

THE INFLUENCE OF OLDER VOTERS: NEW YORK VOTER PARTICIPATION ASSESSMENT

Prepared for AARP New York



OCTOBER 25, 2024

Prepared by GOTHAM POLLING & ANALYTICS
546 5th Avenue 6th Floor, New York, NY 10036

Executive Summary

In the June 2024 primary, voters age 50 and over represented 72% of the total turnout, reaffirming their status as the dominant voting bloc in New York State and comprising 4 out of 5 voters in many counties. This trend is consistent with their strong presence in general elections, where adults 50-plus have consistently made up the majority of voters in both midterm and presidential election cycles. Their reliability and consistent participation indicate that they will play an outsized role in the upcoming November 2024 election, shaping key outcomes.

Independent voter registration (registrants choosing not to enroll in any party) is growing across all age groups, yet the 50-plus partisans—whether Democrat, Republican, or Independent—remain the most stable in terms of voter registration and participation. The growth of independent voters is particularly notable, suggesting a shift in political affiliations, especially as younger voters increasingly register as independents. However, 50-plus voters continue to demonstrate the highest turnout rates across all regions, proving to be the state's most engaged and influential voting segment.

With their high participation rates and substantial numbers, adults age 50 and older are positioned to be the decisive force in the November election. Whether through their continued loyalty to party affiliations or their growing presence among independent voters, this demographic will likely be the key to determining the results of significant races across New York.

Key Observations

1. Voter Participation in General Elections:

Across the four recent general elections (two presidential and two congressional + gubernatorial), the 50-plus demographic consistently made up the majority of voters across the statewide total of the two major parties and non-partisan voters. Here are the percentages of voters 50 and older:

- 2016 Presidential Election: 54.8% of voters.
- 2018 Midterms: 59.2% of voters.
- 2020 Presidential Election: 53.6% of voters.
- 2022 Midterms: 62.5% of voters.

2. Overall Voter Registration:

- Total Registered Voters: As of 2024, New York State has 13,150,099 active registered voters.
- Gender Distribution: There are over 1 million more women than men in the total voter population (7.12 million women vs. 6.11 million men).
- Age Split: Voter registration is evenly divided between those over and under 50 years old, but older voters (age 50 and older) vote at significantly higher rates than younger voters, especially in non-presidential elections.

3. Age Breakdown by Party:

- Republicans: 62% of registered Republicans are age 50 and over.
- Democrats and Other parties: Both Democrats and those registered in Other (smaller political parties) show a more even split between those over and under 50 years of age.
- Independents (Registrants not enrolled in a party): Only 39% of independent voters are 50 or older, making them the youngest voter group in the state.

4. Primary Election Participation (June 2024):

- Older Voters (adults age 50-plus) comprised 72% of the turnout in the 2024 primary elections.
- Republicans: 85% of Republican and 71% of Democrat primary voters were aged 50+.

5. Voter Participation by Gender:

- For adults 50 and older and under 50, women consistently outnumber men in voter registration and participation. This is most pronounced for Democrats, where there are more than 40% more women than men across age groups. Republican men under 50 are the only subgroup studied where men outnumber women.
- The largest voting group is Democrat females over 50, followed by Democrat females under 50. Together, they comprise 28.8% of the total electorate.
- Statewide, 55% of voters age 50-plus are female, compared to 45% male.
- Under-50 Voters: Among voters under 50, 53% are female, and 47% are male.

Key Takeaways

1. Older voters (age 50 and over) consistently led in turnout across all party and gender subsegments, particularly in presidential elections, while younger voters underperformed, especially in midterms. This trend was most pronounced among Democrats and independents, with the sharpest declines seen in 2022 compared to 2018.
2. A significant shift occurred in 2022 among voters under 50, especially Democratic women and independents, whose turnout dropped to nearly half of 2020 levels. In contrast, voters age 50 and over maintained stable turnout, playing a pivotal role in midterm and presidential elections.
3. Independent registration is growing across all age groups, mainly at the expense of younger Democrats. However, independent turnout remains inconsistent, especially in midterms, with under-50 independents showing the lowest participation rates, highlighting the difficulty of engaging this demographic outside of presidential cycles.

Insights on Independents

1. Growth: Across all regions, there is a clear growth trend in independent non-partisan (blank or no party selected) registration, especially among voters under 50 years of age. Since 2016 independents over 50 grew by over 243k statewide but those under 50 increased by an even more substantial 381k. However, while registration as an independent has risen, actual turnout for independent voters is generally lower than for Democrats or Republicans, with 3 of 4 under-50 independents staying home in 2022.
2. Shifts from Parties: Some evidence suggests that Republicans and Democrats are losing younger voters to independent status, particularly those under 50. This shift is more pronounced in regions like New York City and the Hudson Valley. However, among the 50 and over age group, both Republicans and Democrats are retaining more of their voters.
3. Turnout Trends: Independent voters, especially those under 50, are less likely to vote in midterm and local elections. However, they are more likely to participate in high-profile elections, such as presidential races. The under-50 independent voters are thus a growing demographic but are not yet consistently engaged in the political process at the same levels as party-affiliated voters.

This analysis points to a dynamic shift in voter identification, with independents growing, particularly among younger voters, though their participation rates still lag behind party-affiliated voters.

Region	2016 (50+)	2016 (<50)	2018 (50+)	2018 (<50)	2020 (50+)	2020 (<50)	2022 (50+)	2022 (<50)
NEW YORK	58.80%	45.20%	59.20%	40.80%	53.60%	46.40%	62.50%	37.50%
Western NY	59.70%	40.30%	64.50%	35.50%	58.60%	41.40%	66.30%	33.70%
Finger Lakes	59.60%	40.40%	64.70%	35.30%	59.10%	40.90%	66.60%	33.40%
Southern Tier	61.00%	39.00%	65.10%	34.90%	60.30%	39.70%	67.20%	32.80%
Central NY	59.70%	40.30%	64.60%	35.40%	58.70%	41.30%	66.90%	33.10%
North Country	63.30%	36.70%	67.90%	32.10%	62.00%	38.00%	68.70%	31.30%
Mohawk Valley	64.10%	35.90%	68.00%	32.00%	62.50%	37.50%	69.00%	31.00%
Capital District	59.90%	40.10%	64.30%	35.70%	58.60%	41.40%	65.60%	34.40%
Hudson Valley	57.40%	42.60%	62.10%	37.90%	55.80%	44.20%	63.60%	36.40%
NYC	47.60%	52.40%	50.50%	49.50%	45.90%	54.10%	55.60%	44.40%
Long Island	57.10%	42.90%	62.60%	37.40%	55.70%	44.30%	63.80%	36.20%

Regional Highlights

1. Western New York:
 - a. Republican registration remains strong among older voters (age 50 and over), but the under-50 demographic shows more diverse voting patterns, with growth in independent voters.
 - b. The participation rate of independents under 50 remains relatively low, suggesting while more are registering as independents, many are not yet engaging in elections at the same rates as those affiliated with a party.
2. Finger Lakes:
 - a. The 50-plus demographic still dominates voter turnout, with Republicans maintaining a strong presence.
 - b. Independents, particularly younger ones, are growing in numbers, although their participation rate remains lower than that of Democrats and Republicans.
3. Southern Tier:
 - a. A steady growth of younger independent voters is visible, but independents still vote less frequently than Republicans and Democrats, especially in local elections.
 - b. The Republican base remains strong among 50-plus voters, with minimal loss to the independent category in this older age group.
4. Central New York:
 - a. Like other regions, the independent bloc is growing among younger voters, though Republicans dominate turnout for those age 50 and older.
 - b. The region shows a notable drop in younger Republican voters, many of whom seem to be switching to independent status.
5. North Country:
 - a. Independents are increasingly prevalent among the under-50 voters, growing faster than either party. However, their election engagement, especially in midterms, remains lower than Democrats and Republicans.
 - b. Republicans maintain a stronghold among 50-plus voters, but there is slight growth in independent identification even within this age group.
6. Mohawk Valley:
 - a. While voter participation among independents is growing, especially in presidential years, Democrats and Republicans still outperform independents in turnout, especially among the 50+ population.
 - b. Younger voters under 50 increasingly choose to register as independents, but their actual participation rates lag.
7. Capital Region:
 - a. Independents are growing as a third group, particularly among younger voters under 50. Still, turnout rates for independents in non-presidential elections are lower than those of the two main parties.

- b. Among voters 50-plus, Republicans continue to show strong participation rates.
- 8. Hudson Valley:
 - a. This region shows an increasing trend of voters registering as independent. Voters under 50 are particularly leaning toward non-partisan, with independent registration outpacing Republican registration in some counties.
 - b. Despite this, independents over 50 still turn out at lower rates than Democrats and Republicans. However, the turnout of independents is increasing steadily in both age groups.
- 9. New York City:
 - a. Independents (blanks) are growing significantly, especially among the under-50 demographic. In the 2022 elections, independent voters under 50 almost outnumbered Republicans in the same age group.
 - b. While Democrats still dominate voter registration and turnout, there is evidence that younger voters are increasingly shifting to being independent or refraining from choosing a party, particularly in under-50 voters.
- 10. Long Island:
 - a. Strong Republican hold among the 50-plus population, but significant growth in independent voters under 50, suggesting a possible future shift as this younger cohort becomes more politically active.
 - b. Independents are more engaged in presidential elections than midterms, but their participation is still trailing behind party-affiliated voters.

Notes

1. All the data used for the charts came from the New York State Board of Elections as of September 5, 2024.
2. State-level charts were abbreviated for bars that were in the millions.
3. Some vote totals we calculated may be higher than the published state totals because our counts include all ballots (does not include undervotes or overvotes that were thrown out from state or county counts).
4. 'Voted in June Primary' and 'Current Registration' charts are based on ALL possible voters or registered persons regardless of gender or party.
5. Registration charts across 2016-2022 are based on those registered at the time of the general election in those years.
6. Currently Registered charts are as of September 5, 2024, and do not include voters marked 'P' (purged).
7. The Vote Totals charts from 2016 to 2022 only include data for three categories: BLK (independents/blank), DEM (Democrats), and REP (Republicans), which together account for 100% of the pie chart.
8. In some counties, such as Chautauqua, the 'by party' charts are empty for the June primary because larger parties, like Democrats and Republicans, did not hold primaries in those areas. However, the 'by age' and 'by gender' charts still contain numbers, as these races were for smaller parties, like the Conservative Party, which did hold primaries.
9. The registration totals for Erie, Ontario, Nassau, Westchester, and Wyoming counties may not be entirely accurate because all rows marked 'P' for purged voters are missing their purge dates. To address this, the purge dates were predicted using a method that estimates the year of purge based on the voter's birth date. This algorithm was developed using data from counties that did include purge dates. It analyzes the frequency of purge years in relation to birth date ranges and employs a random selection within these frequencies to predict the most likely year of purge.
10. Schoharie County vote totals for the 2020 election may not be 100% accurate due to having no distinction in General Elections (in the Vote History) between the 2017 and 2022 general elections.

Table of Contents

New York State – State Analysis	1
State Summary	7
Western New York	9
Allegany	11
Cattaraugus	13
Chautauqua	15
Erie.....	17
Niagara	19
Finger Lakes	21
Orleans	23
Genesee.....	25
Wyoming	27
Monroe.....	29
Livingston	31
Wayne	33
Ontario	35
Yates	37
Seneca	39
Southern Tier	41
Steuben	43
Schuyler.....	45
Chemung	47
Tompkins	49
Tioga	51
Chenango.....	53
Broome.....	55
Delaware	57
Central NY	59
Cortland.....	61
Cayuga	63
Onondaga	65
Oswego.....	67
Madison.....	69
North Country	71
St. Lawrence	73
Lewis.....	75

Jefferson	77
Hamilton	79
Essex	81
Clinton	83
Franklin	85
Mohawk Valley	87
Oneida	89
Herkimer	91
Fulton	93
Montgomery.....	95
Otsego	97
Schoharie.....	99
Capital District.....	101
Albany.....	103
Columbia	105
Greene	107
Warren.....	109
Washington	111
Saratoga.....	113
Rensselaer	115
Schenectady	117
Hudson Valley	119
Orange	121
Putnam	123
Dutchess	125
Sullivan	127
Ulster	129
Westchester	131
Rockland	133
NYC.....	135
Bronx	137
Kings	139
New York	141
Queens	143
Richmond	145
Long Island	147
Nassau	149
Suffolk.....	151

Voted in June 2024 Primary

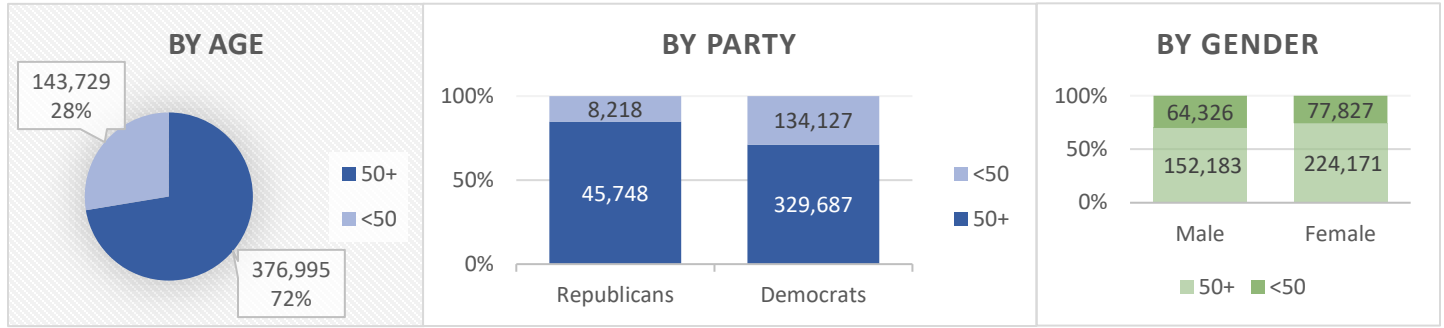

Current County Registration

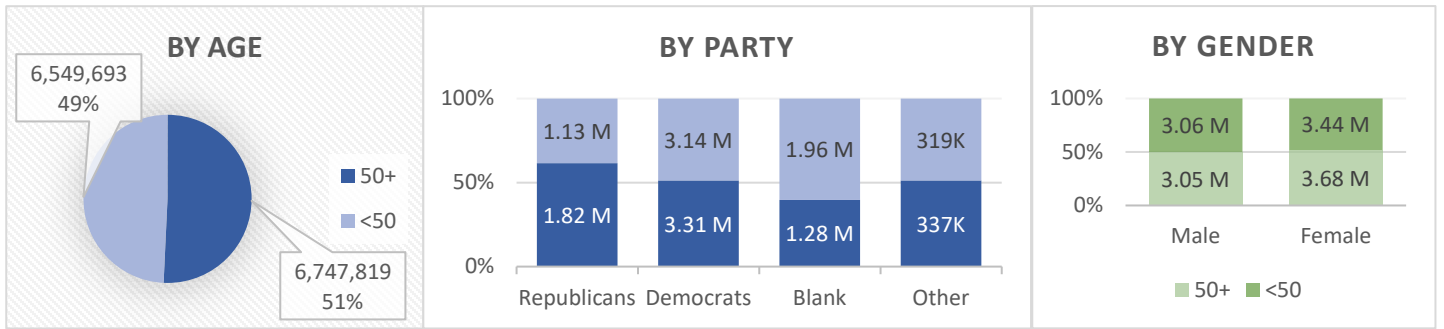

General Elections (% of total votes by Party, Age)

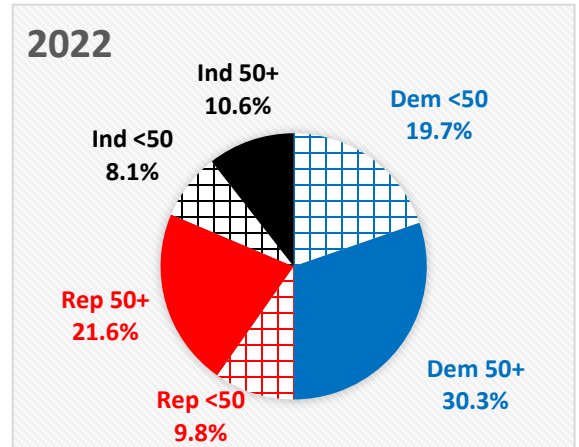
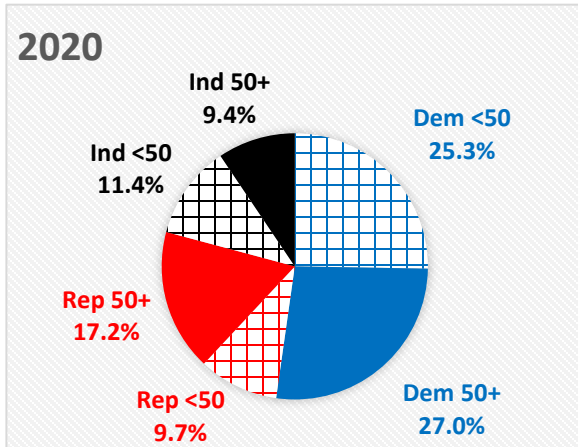
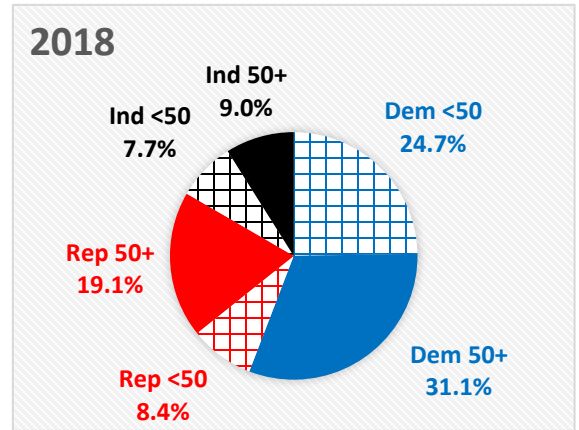
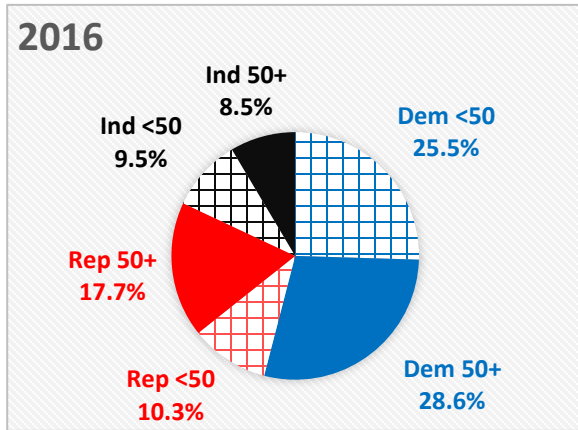

REGISTERED VOTERS (BY PARTY, AGE, SEX)

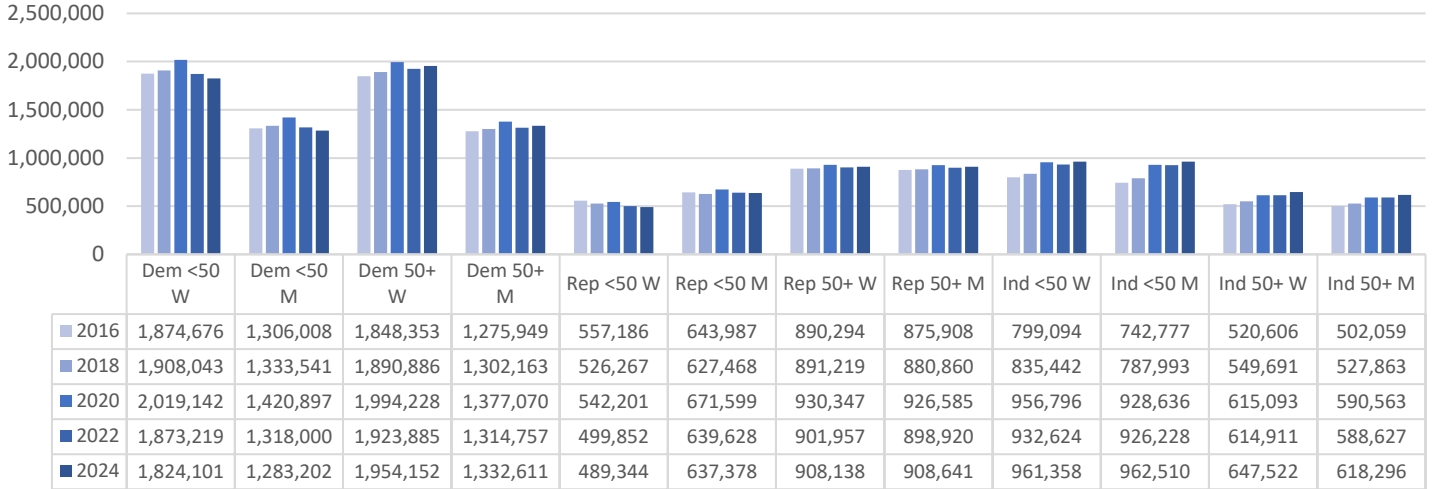

GENERAL ELECTION VOTE TOTALS (BY PARTY, AGE, SEX)

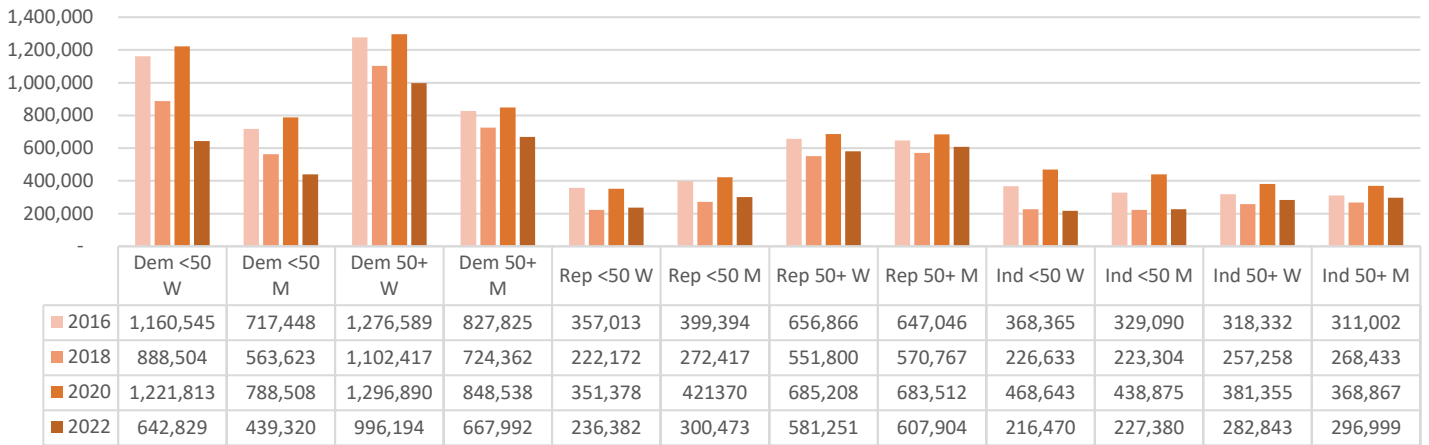

VOTER PARTICIPATION (AS A % OF REGISTERED BY PARTY, AGE, SEX)

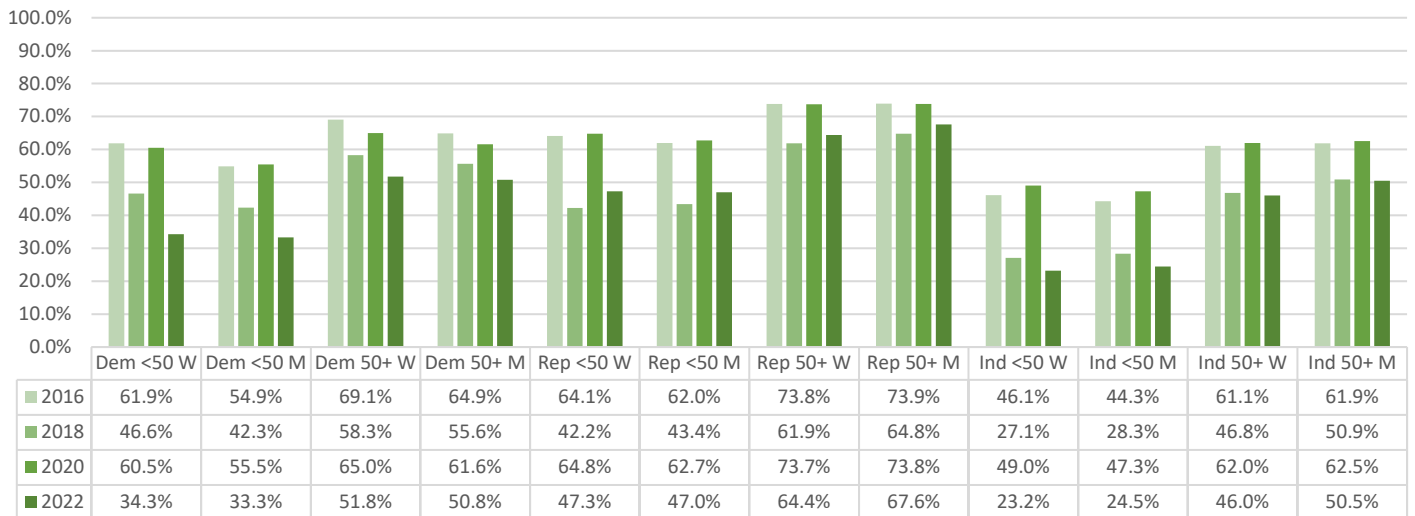

Voted in June 2024 Primary

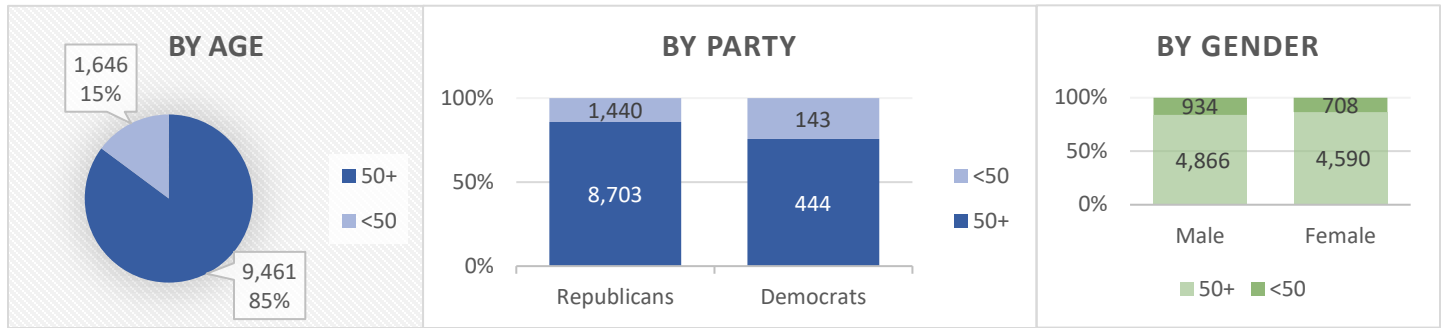

Current County Registration

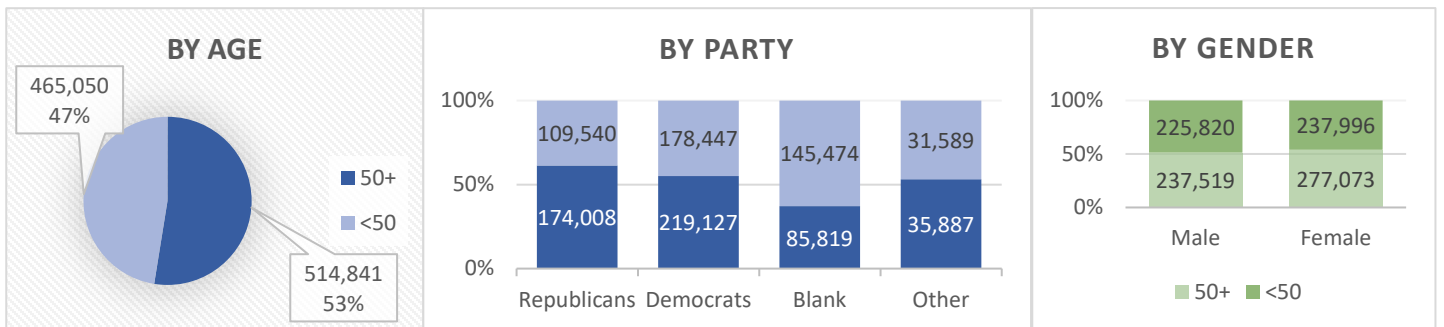

General Elections (% of total votes by Party, Age)

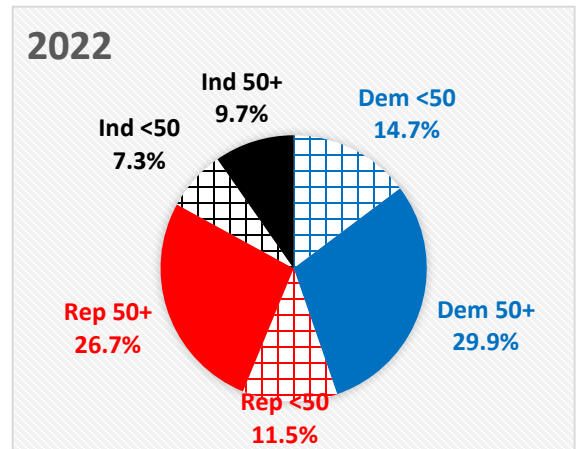
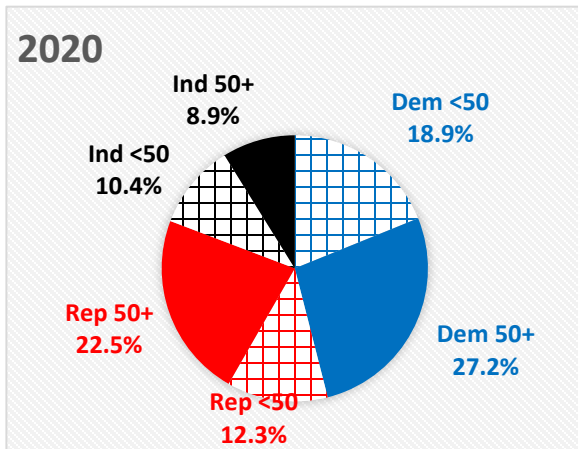
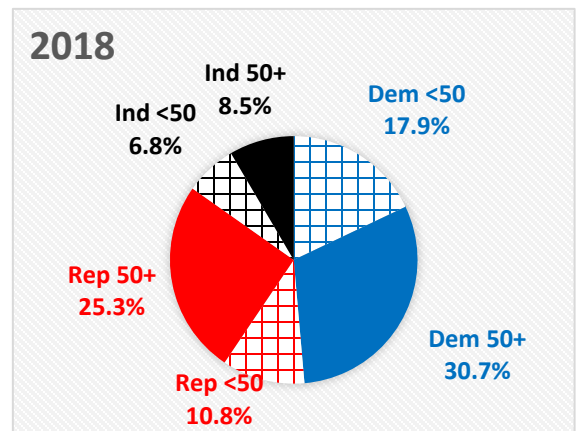
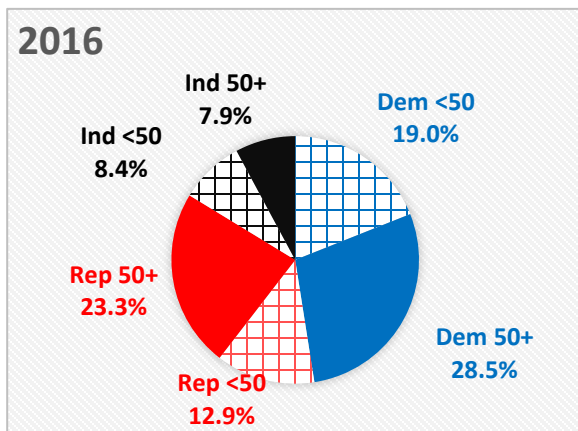

REGISTERED VOTERS (BY PARTY, AGE, SEX)

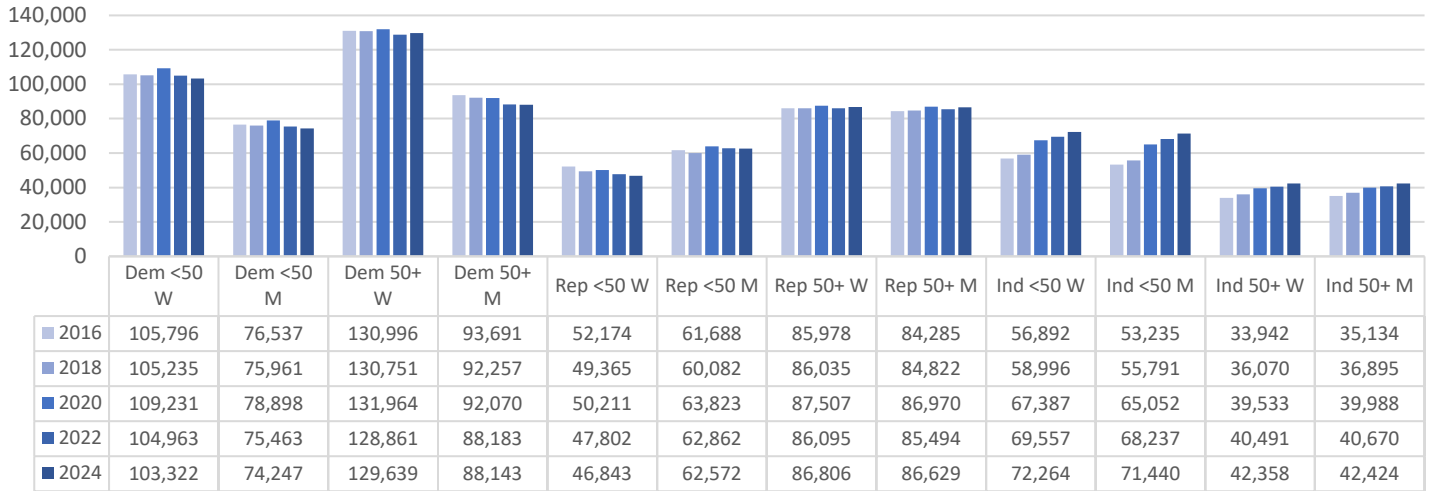

GENERAL ELECTION VOTE TOTALS (BY PARTY, AGE, SEX)

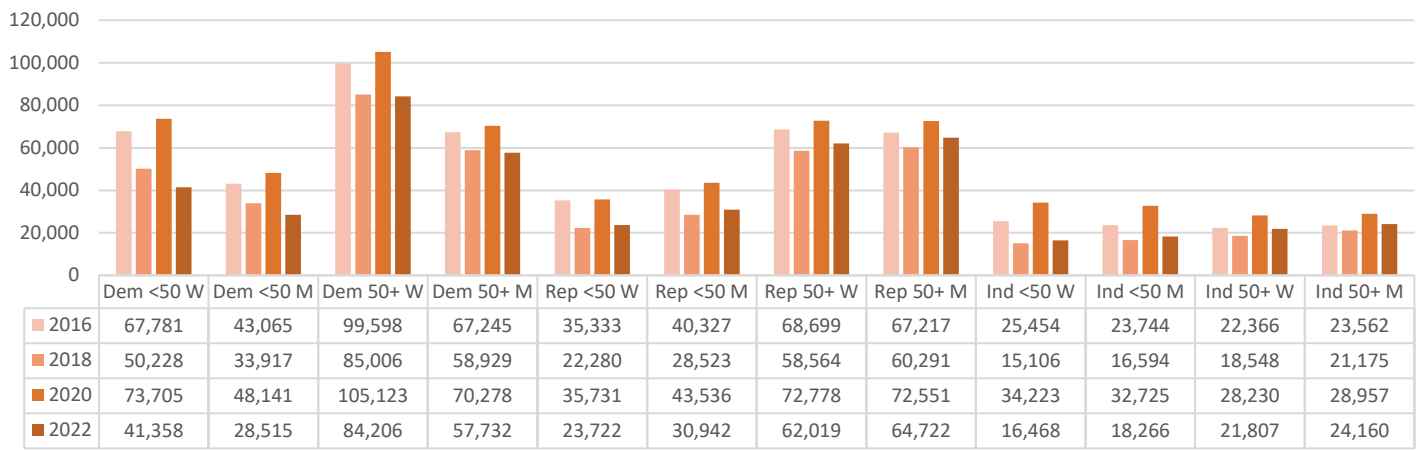

VOTER PARTICIPATION (AS A % OF REGISTERED BY PARTY, AGE, SEX)

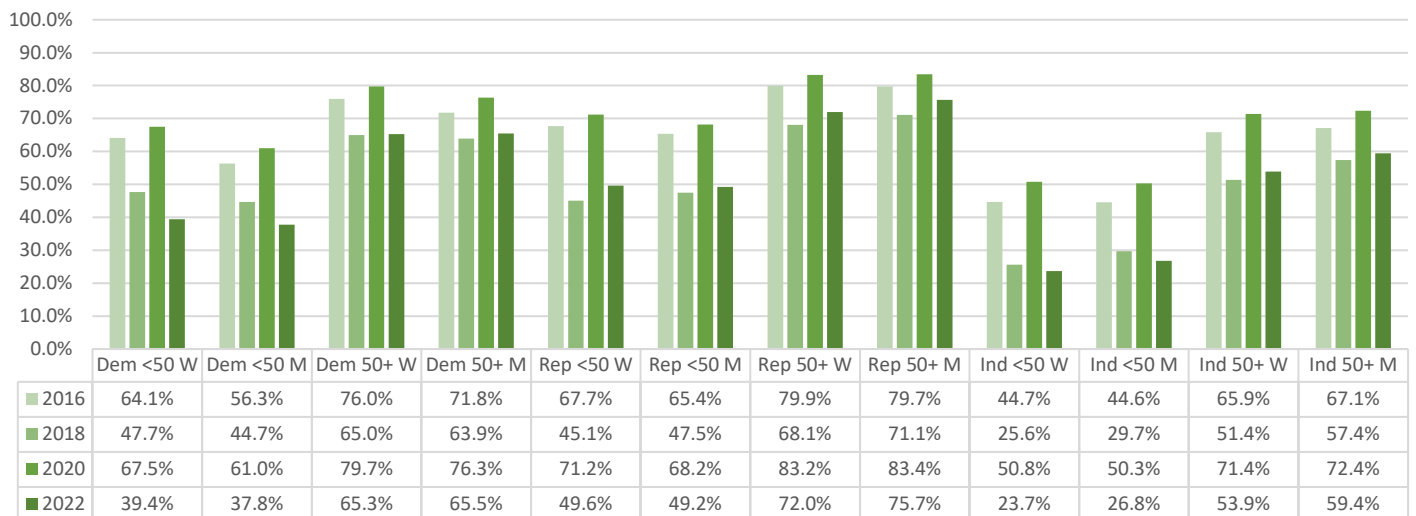

Voted in June 2024 Primary

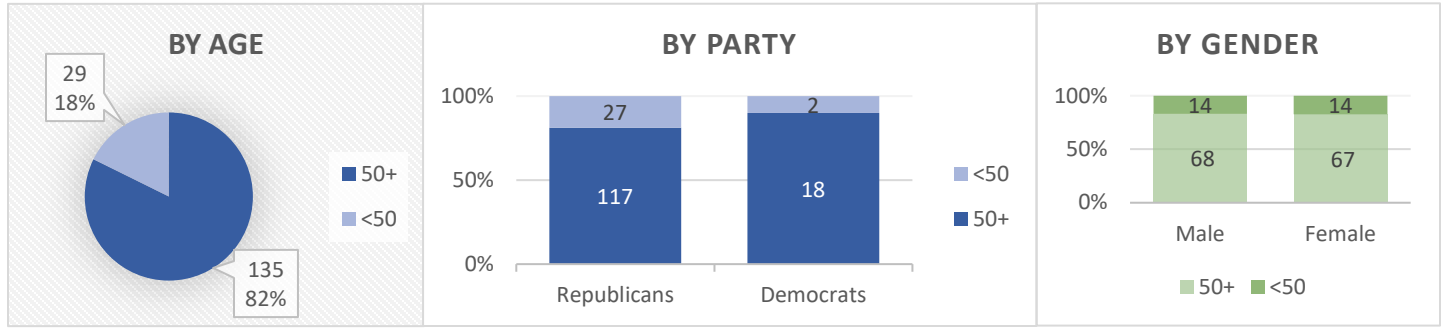

Current County Registration

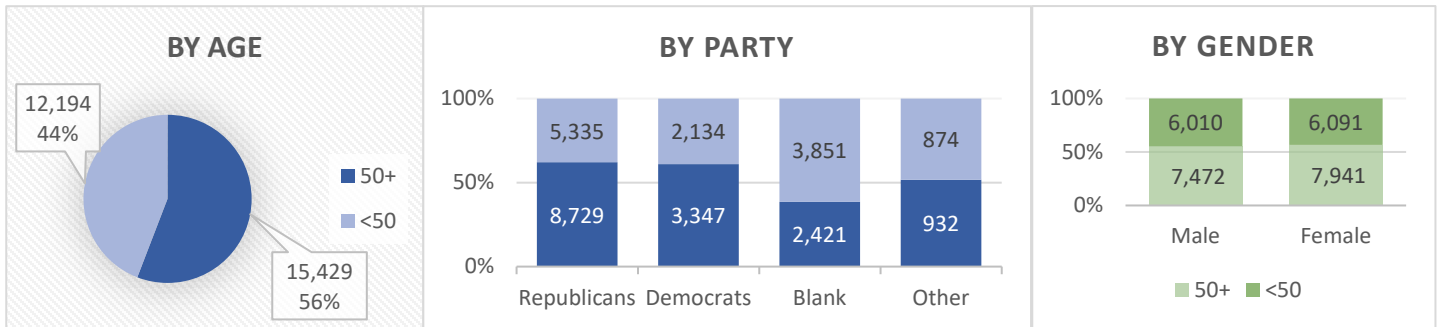

General Elections (% of total votes by Party, Age)

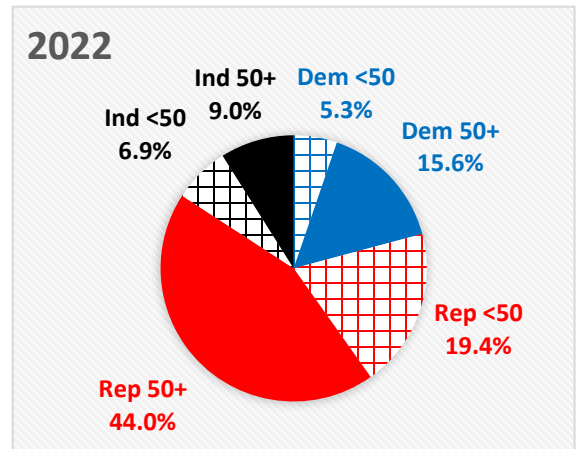
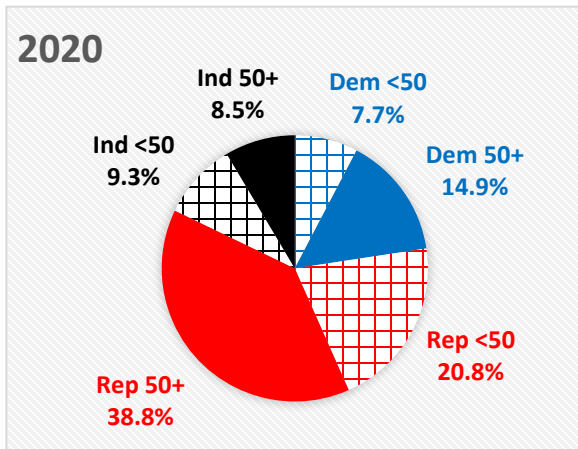
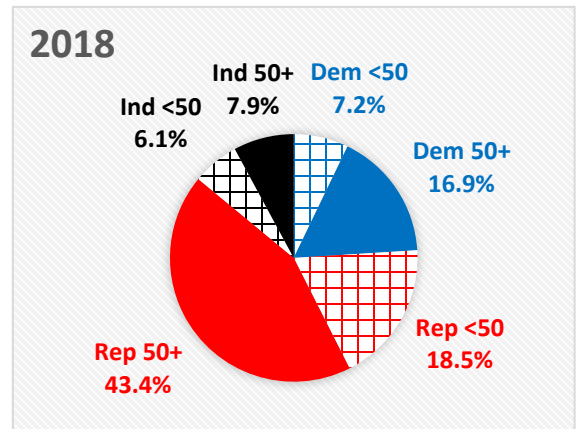
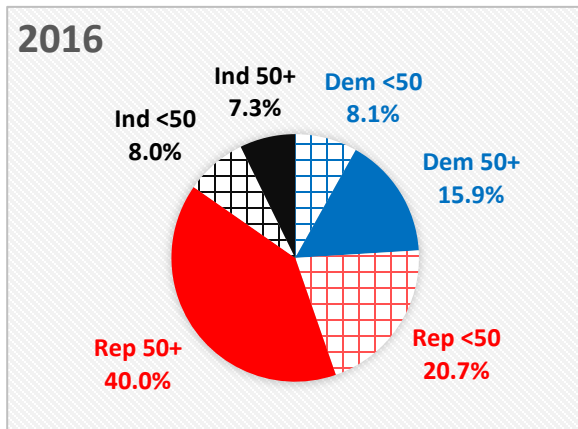

REGISTERED VOTERS (BY PARTY, AGE, SEX)

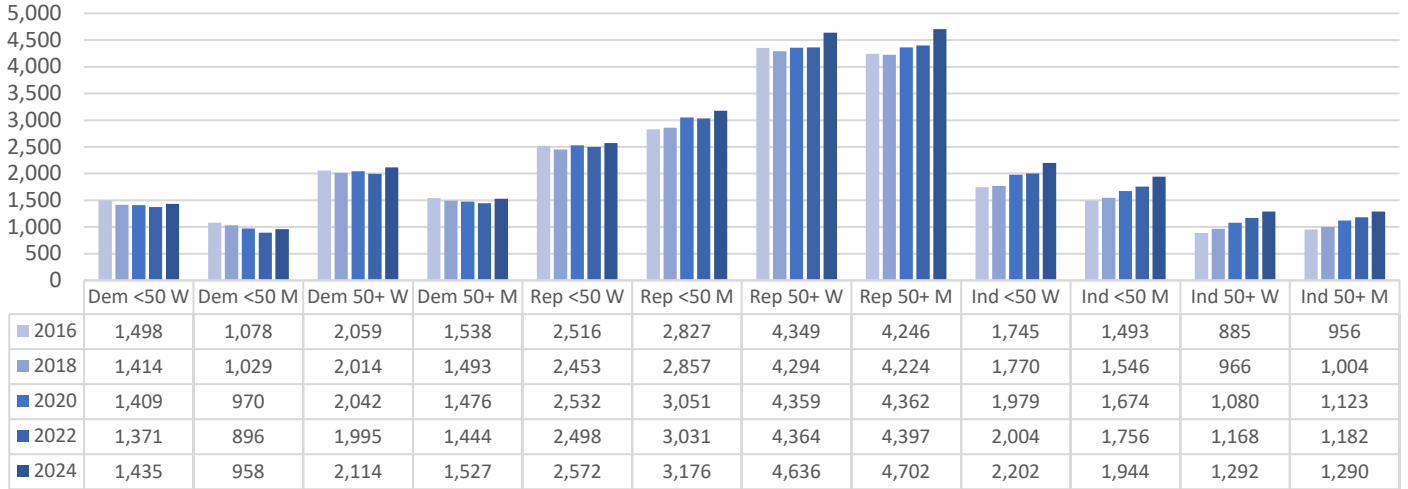

GENERAL ELECTION VOTE TOTALS (BY PARTY, AGE, SEX)

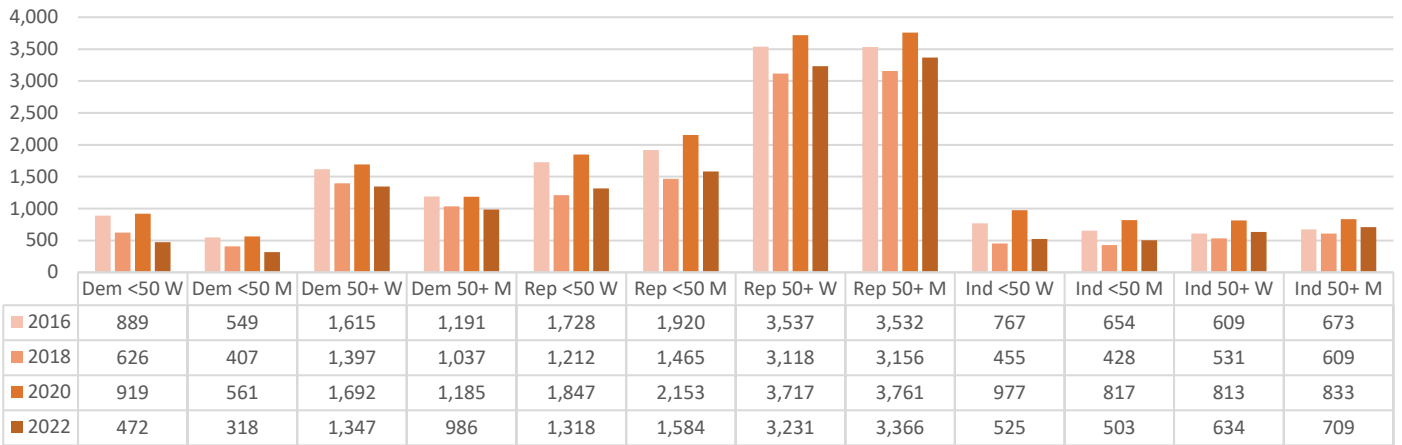

VOTER PARTICIPATION (AS A % OF REGISTERED BY PARTY, AGE, SEX)

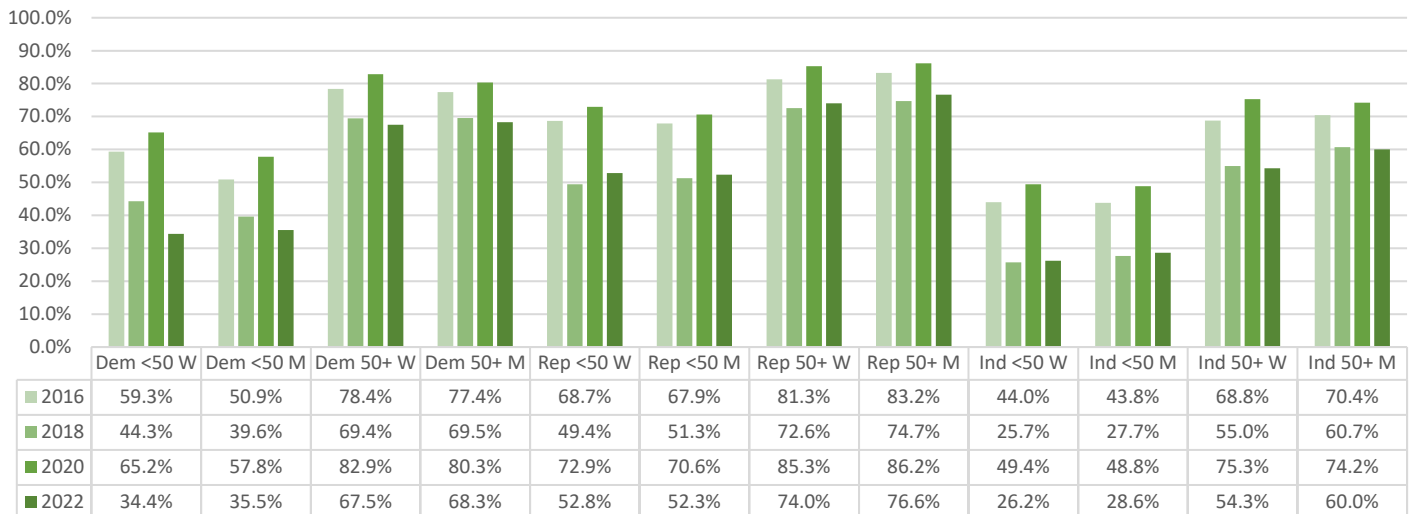

Voted in June 2024 Primary

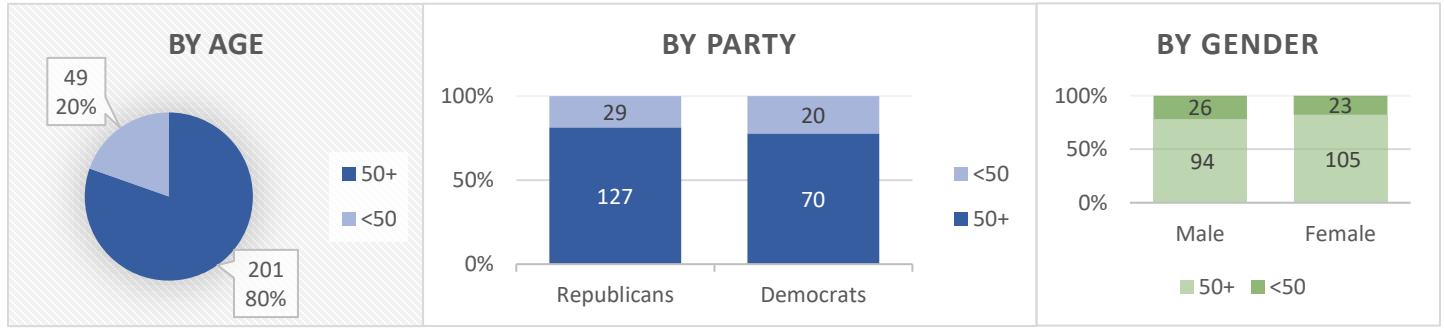

Current County Registration

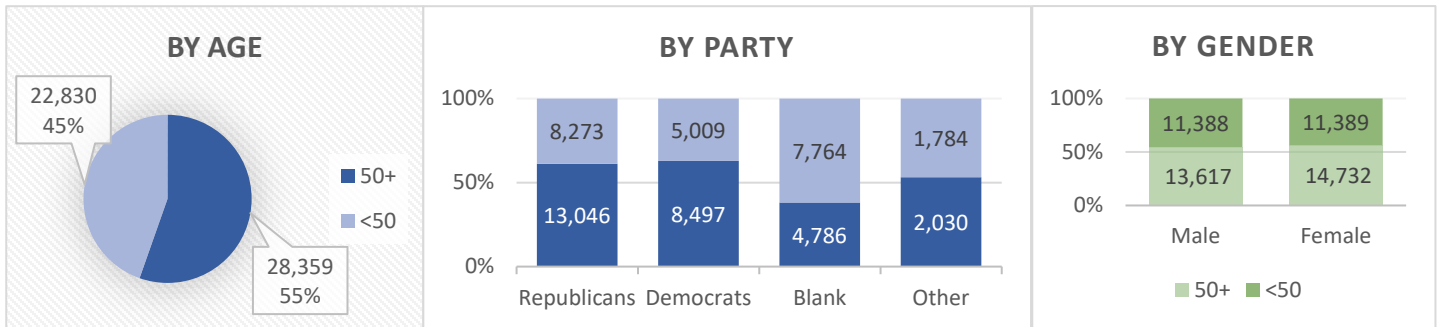

General Elections (% of total votes by Party, Age)

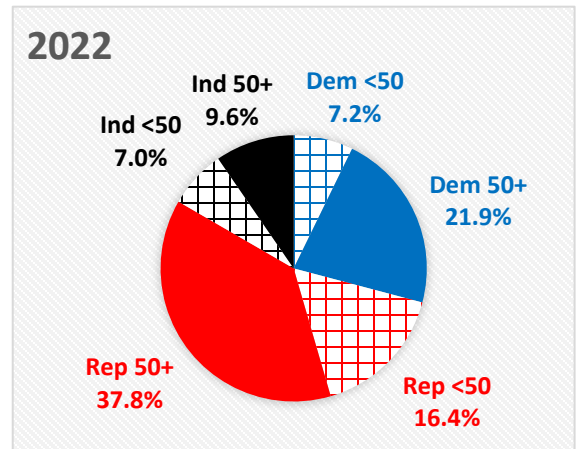
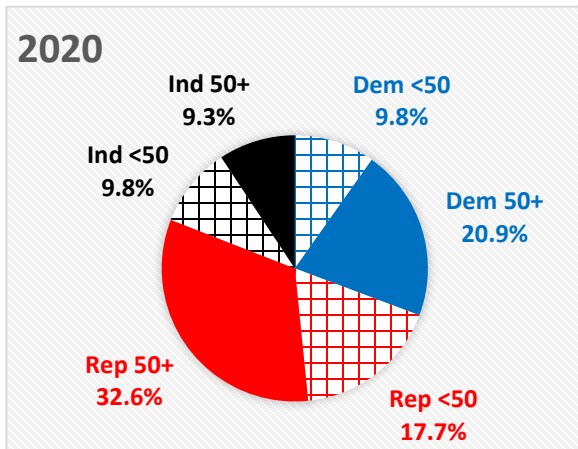
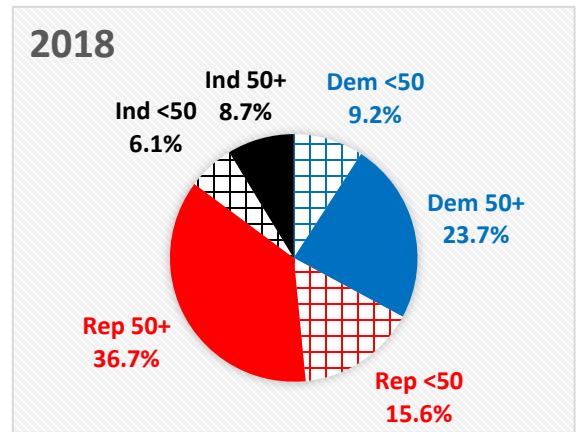
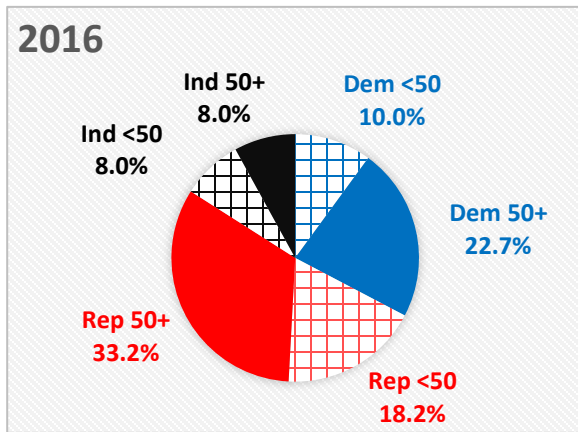

REGISTERED VOTERS (BY PARTY, AGE, SEX)

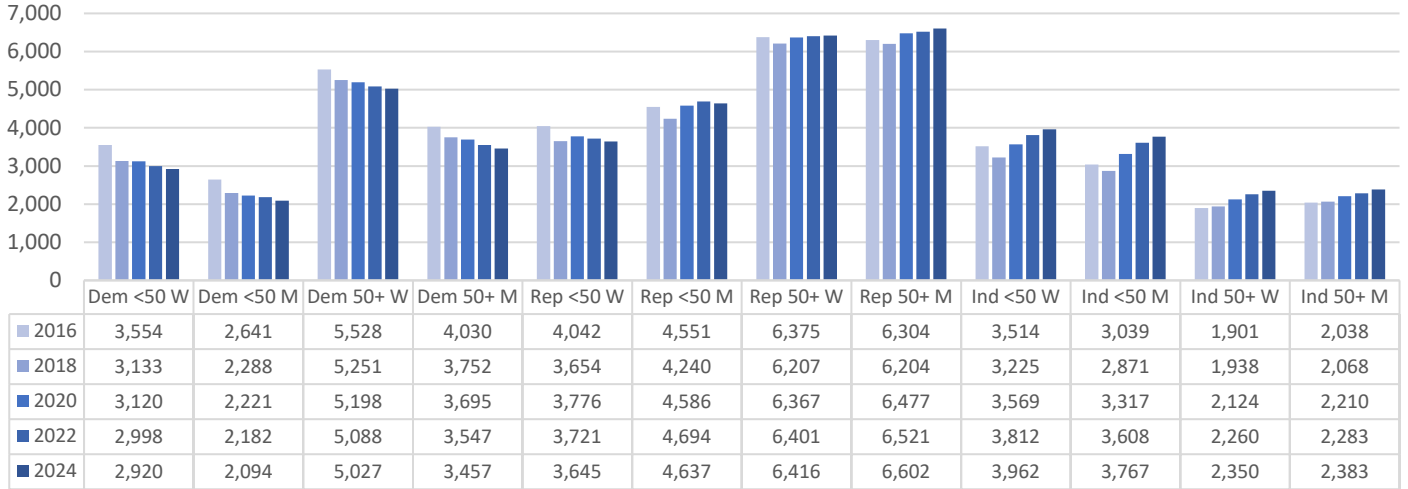

GENERAL ELECTION VOTE TOTALS (BY PARTY, AGE, SEX)

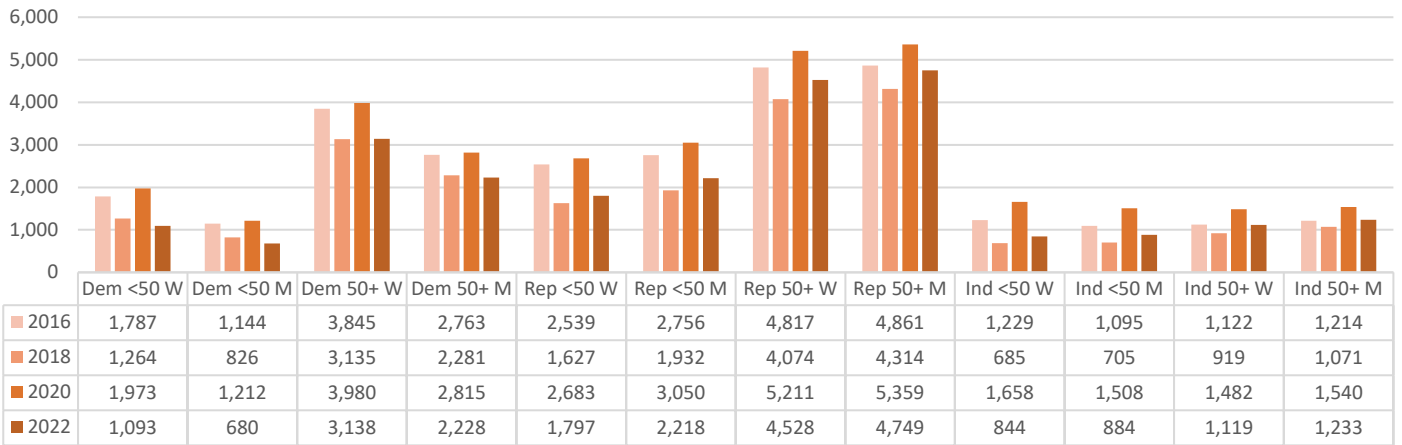

VOTER PARTICIPATION (AS A % OF REGISTERED BY PARTY, AGE, SEX)

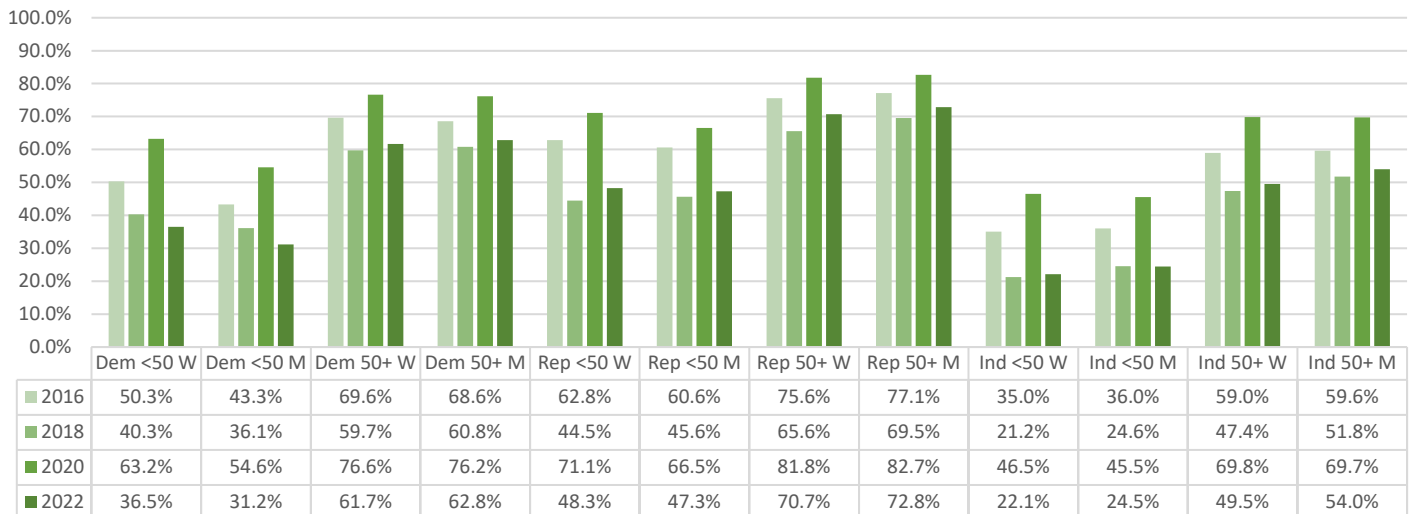

Voted in June 2024 Primary

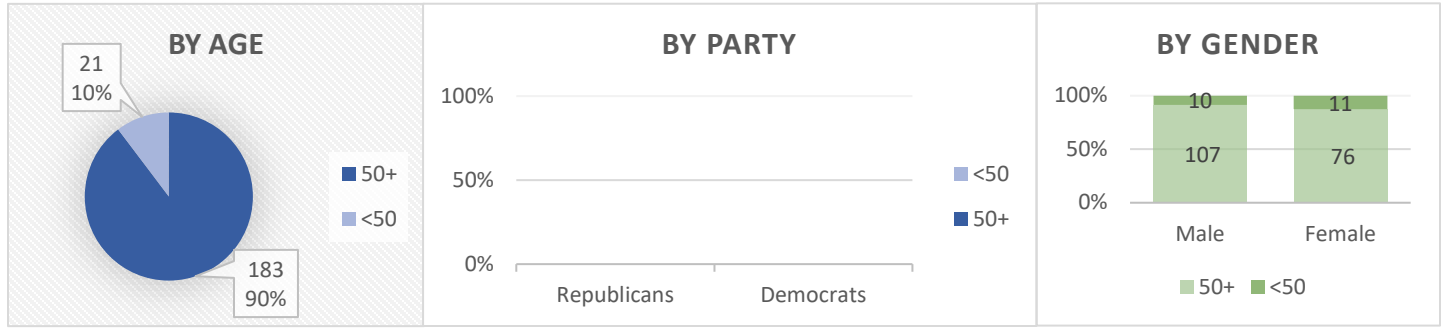

Current County Registration

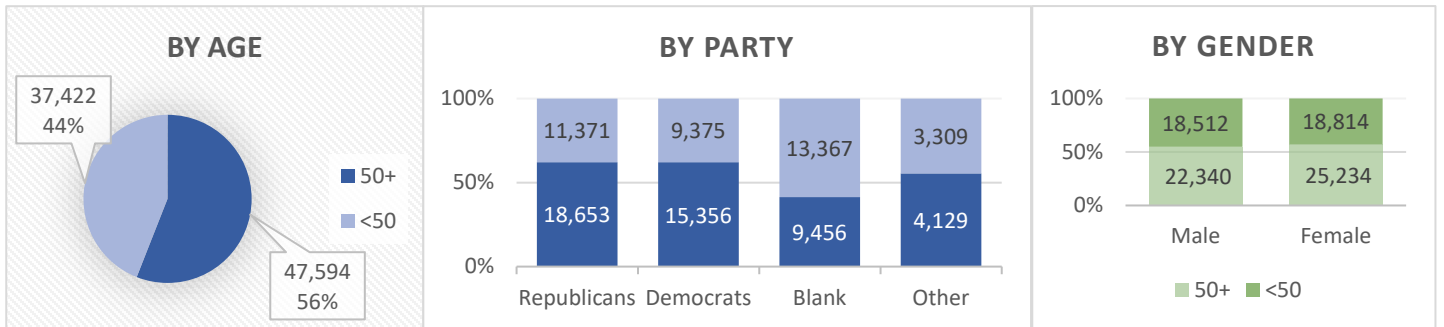

General Elections (% of total votes by Party, Age)

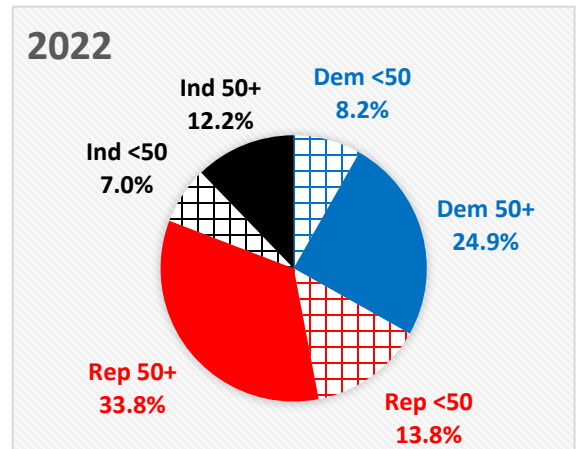
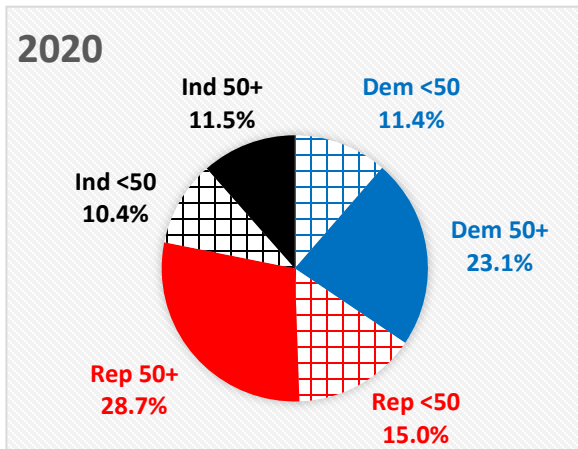
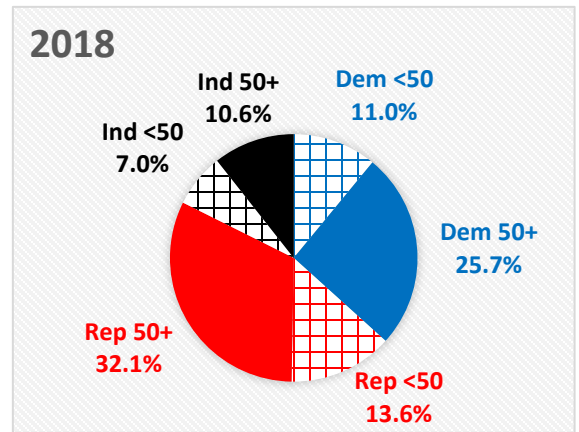
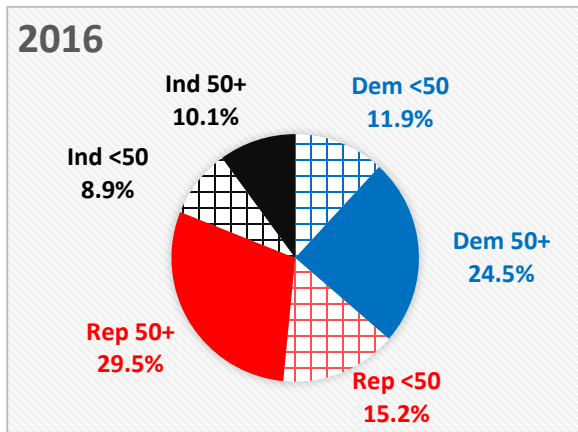

REGISTERED VOTERS (BY PARTY, AGE, SEX)

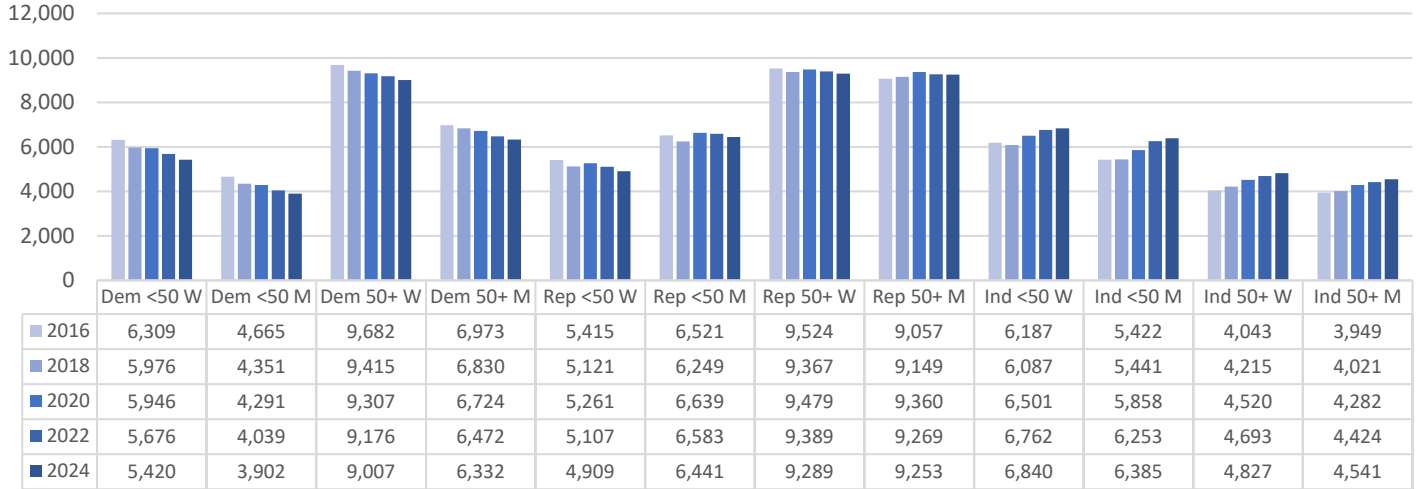

GENERAL ELECTION VOTE TOTALS (BY PARTY, AGE, SEX)

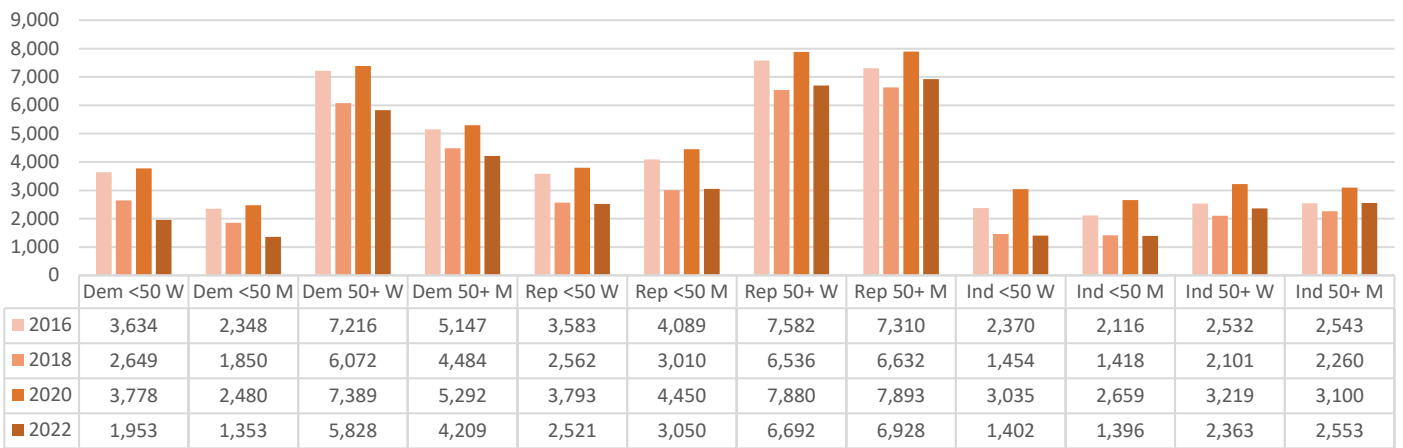

VOTER PARTICIPATION (AS A % OF REGISTERED BY PARTY, AGE, SEX)

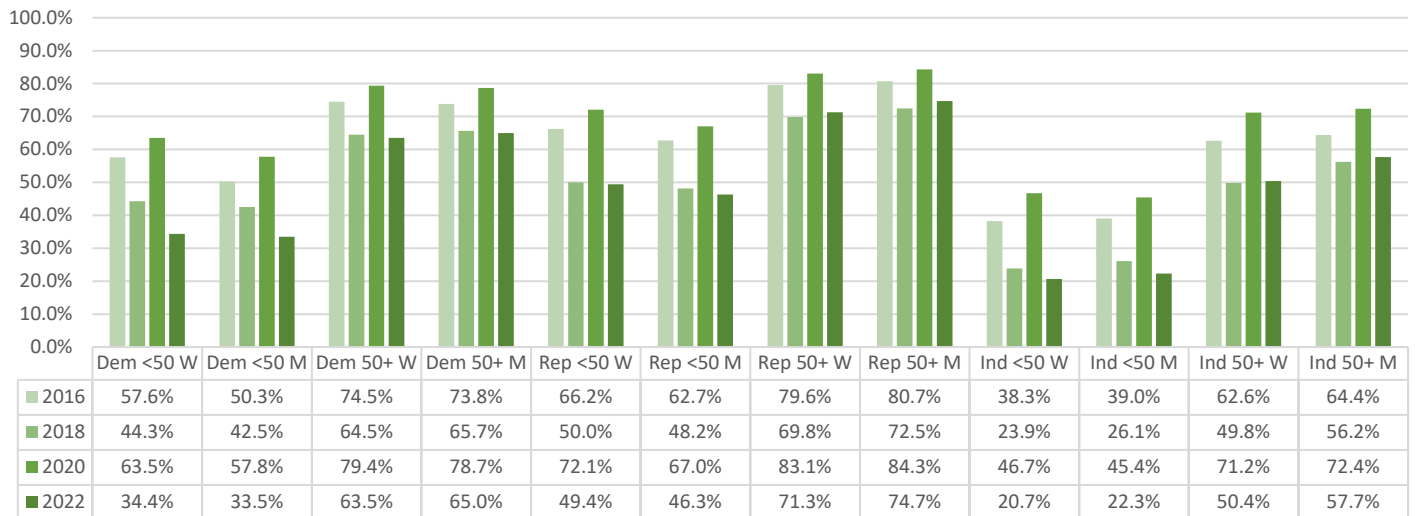

Voted in June 2024 Primary

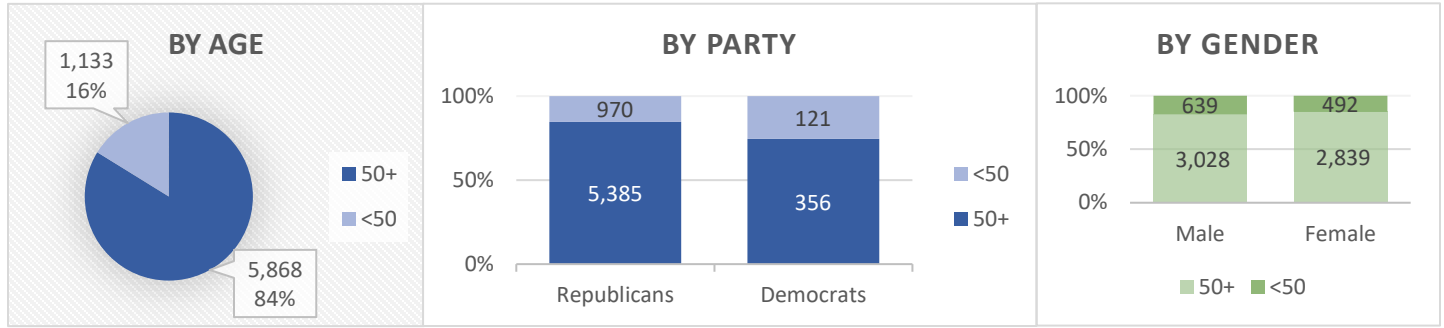

Current County Registration

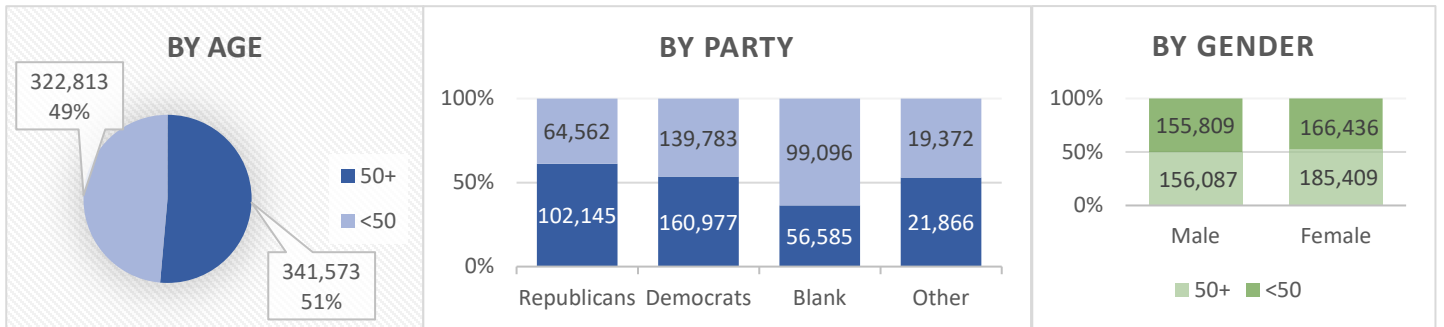

General Elections (% of total votes by Party, Age)

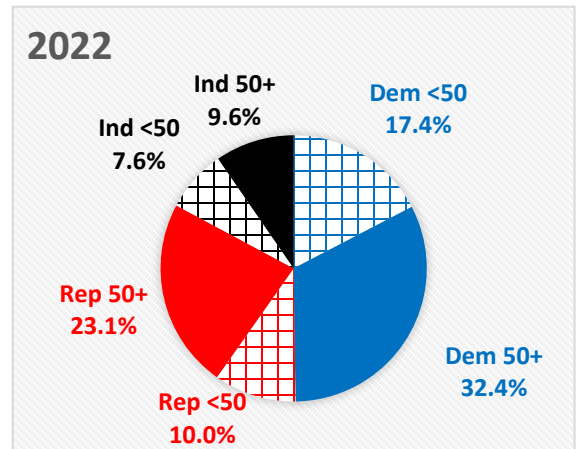
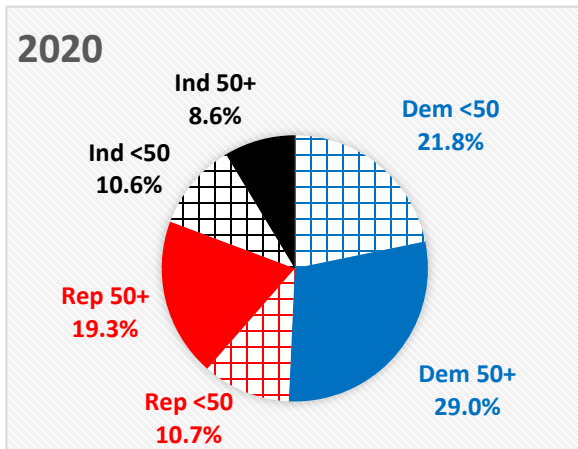
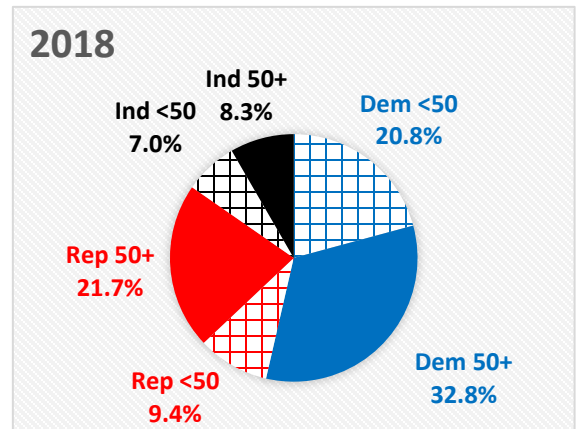
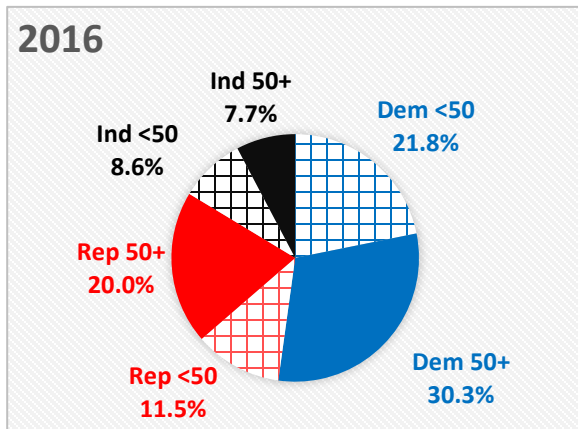

REGISTERED VOTERS (BY PARTY, AGE, SEX)

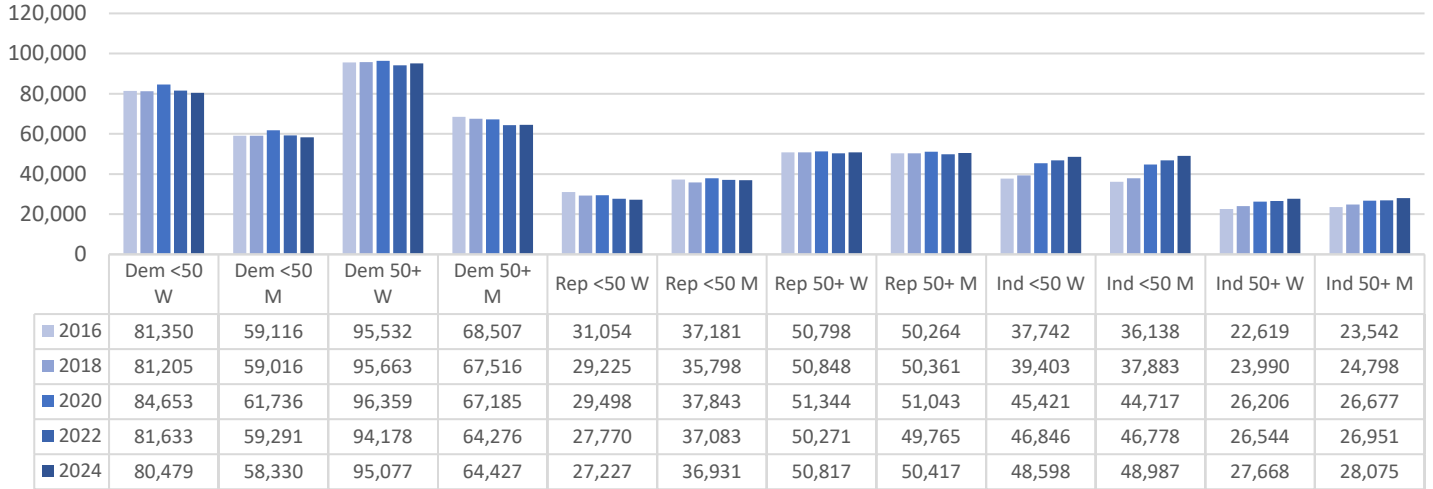

GENERAL ELECTION VOTE TOTALS (BY PARTY, AGE, SEX)

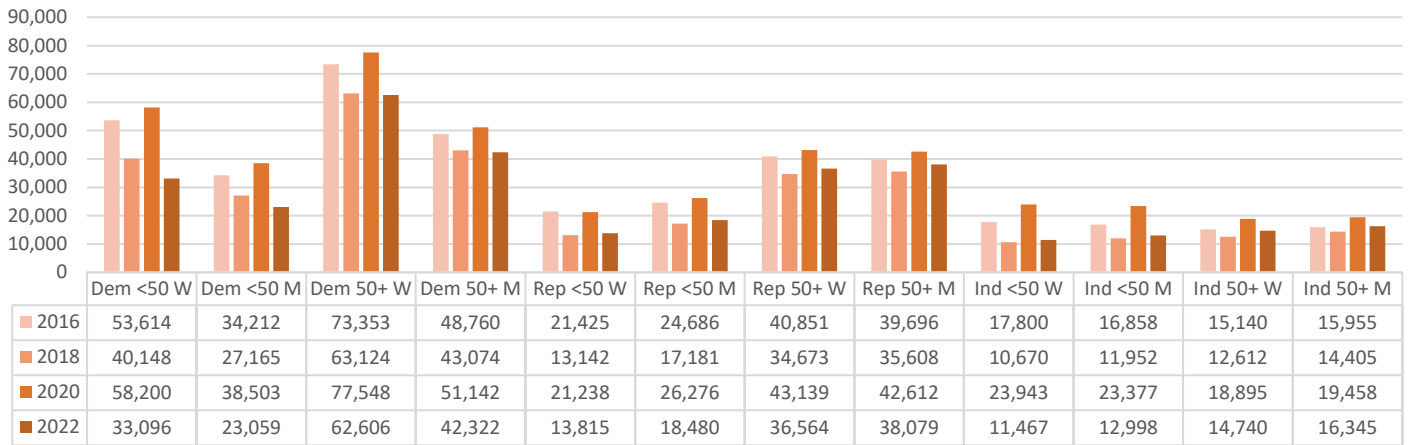

VOTER PARTICIPATION (AS A % OF REGISTERED BY PARTY, AGE, SEX)

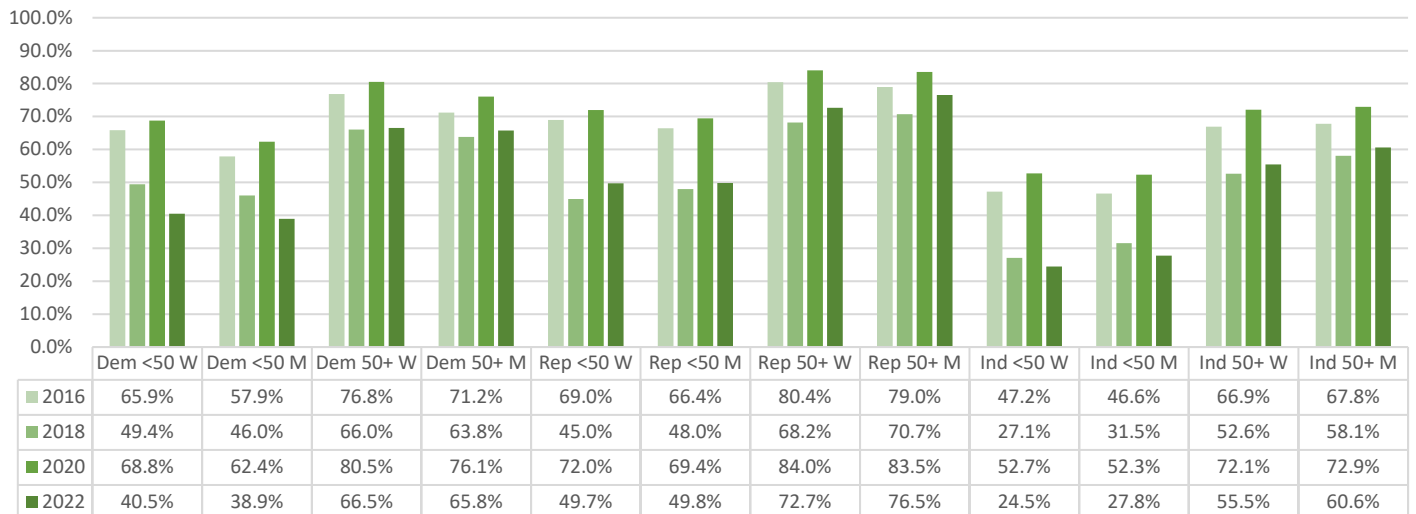

Voted in June 2024 Primary

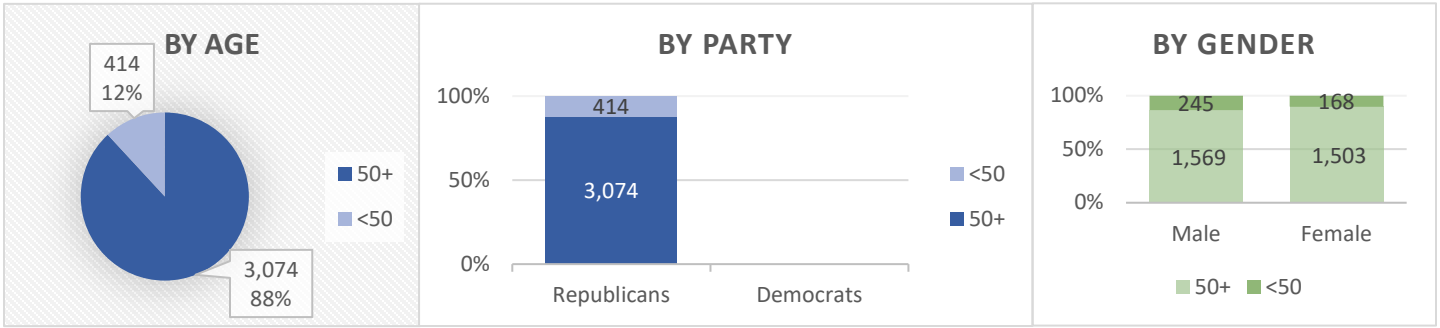

Current County Registration

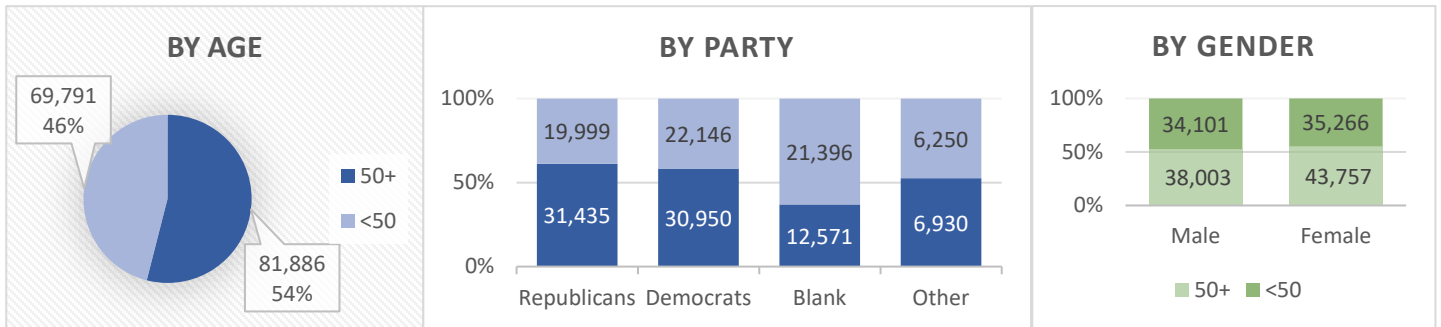

General Elections (% of total votes by Party, Age)

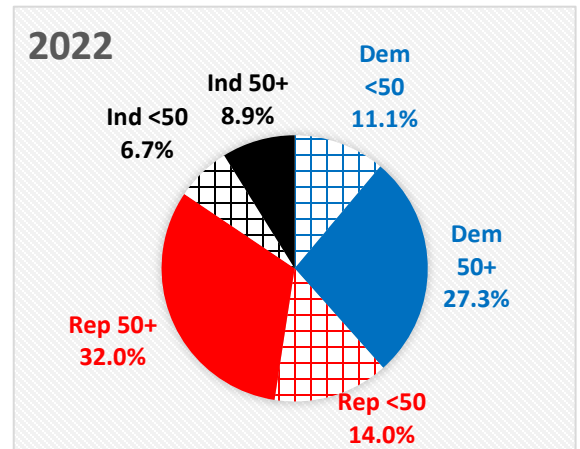
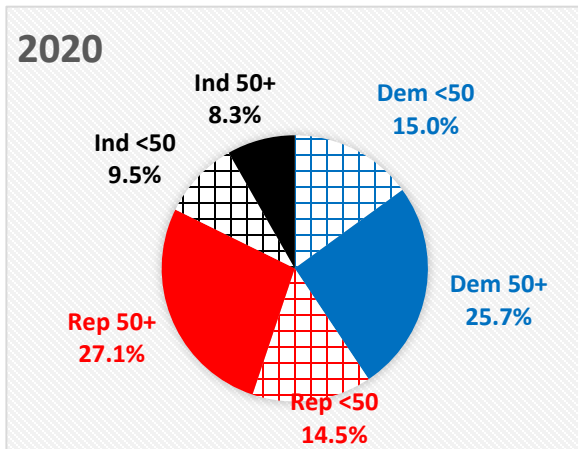
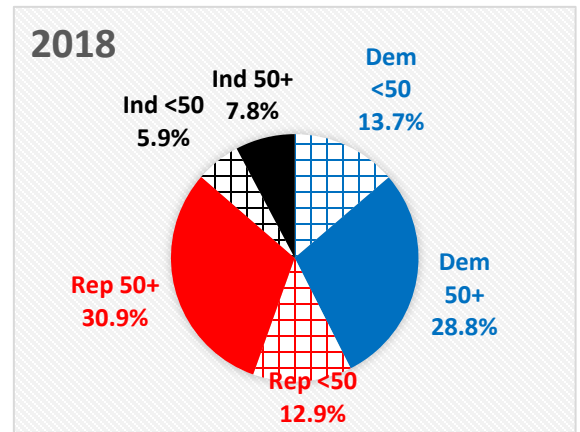
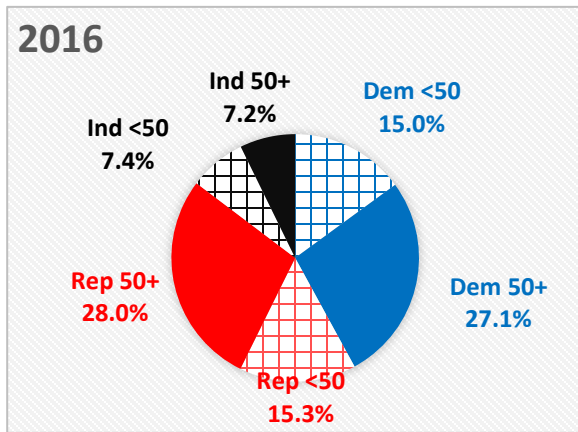

REGISTERED VOTERS (BY PARTY, AGE, SEX)

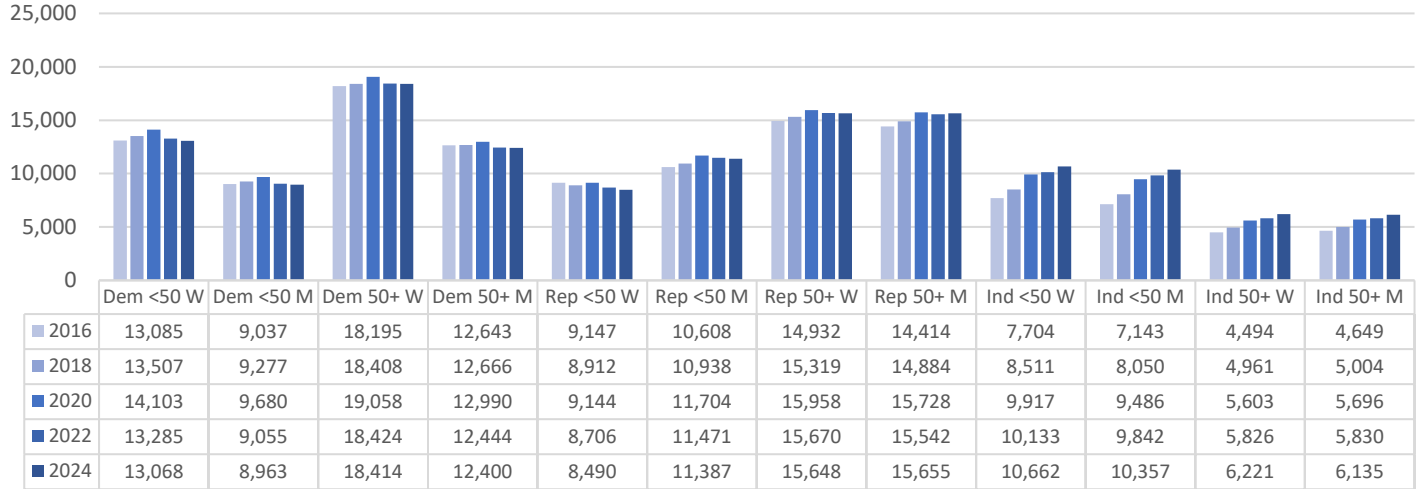

GENERAL ELECTION VOTE TOTALS (BY PARTY, AGE, SEX)

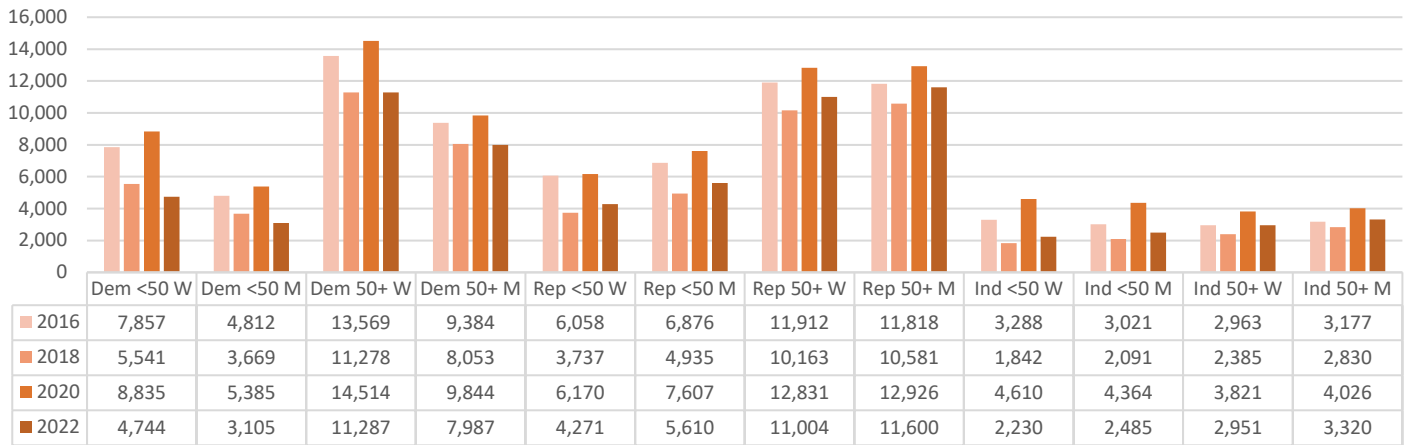

VOTER PARTICIPATION (AS A % OF REGISTERED BY PARTY, AGE, SEX)

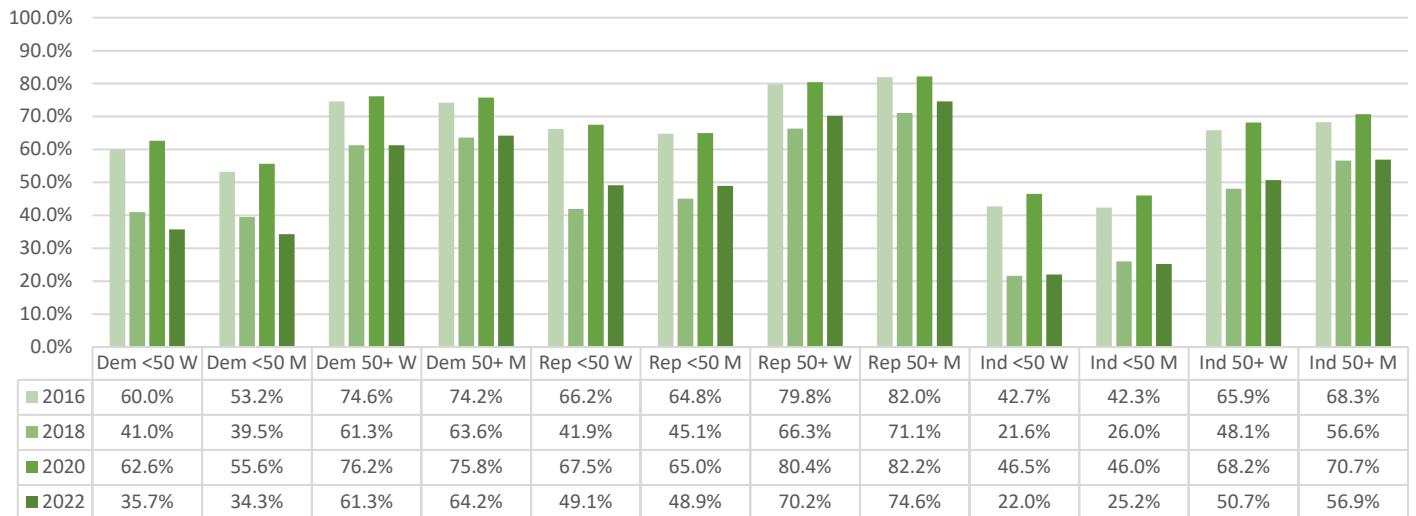

Voted in June 2024 Primary

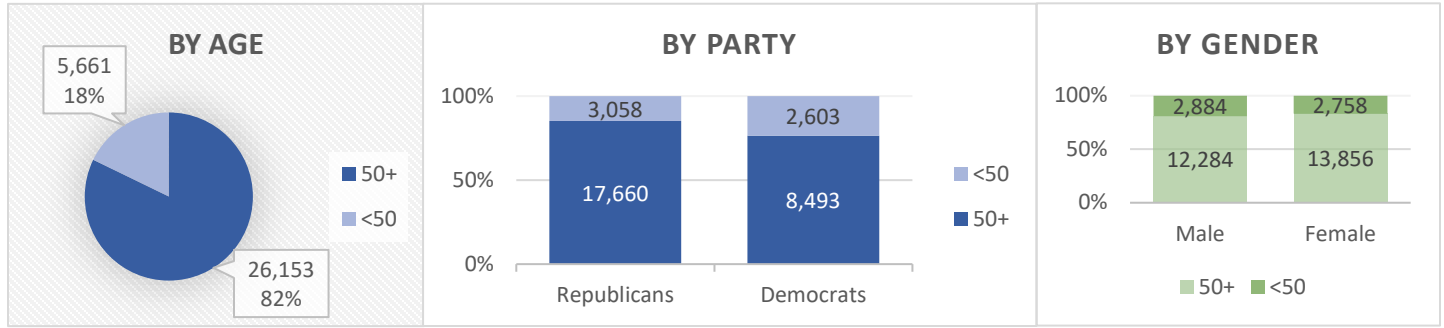

Current County Registration

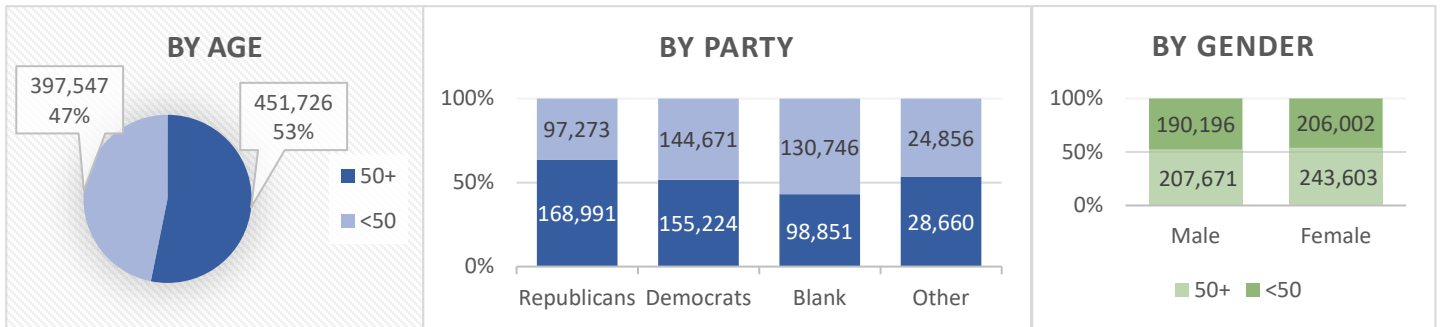

General Elections (% of total votes by Party, Age)

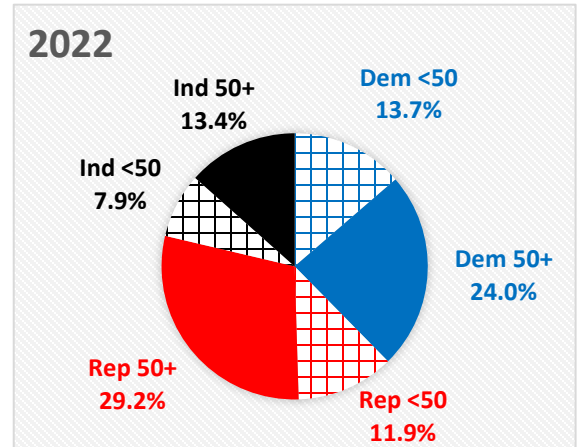
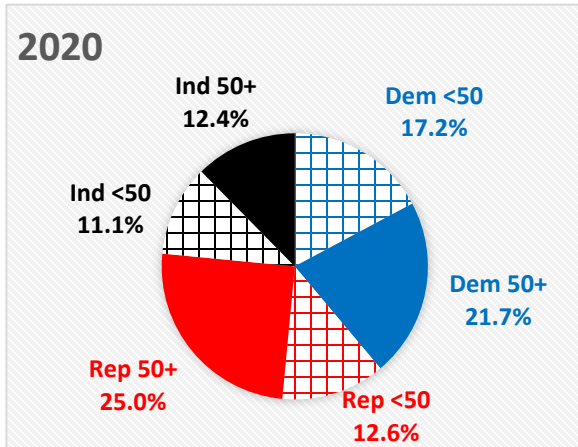
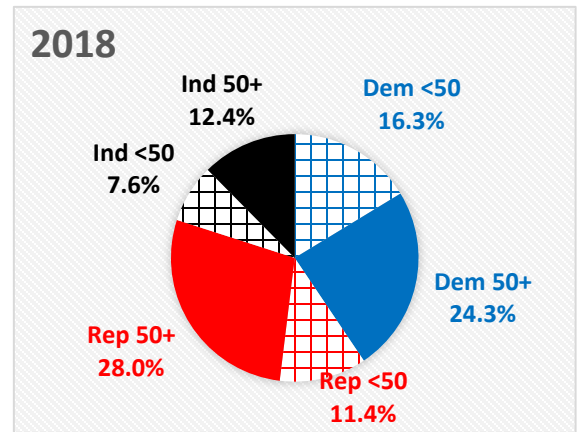
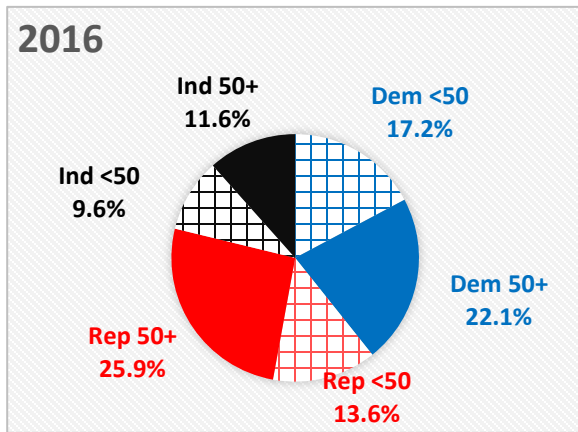

REGISTERED VOTERS (BY PARTY, AGE, SEX)

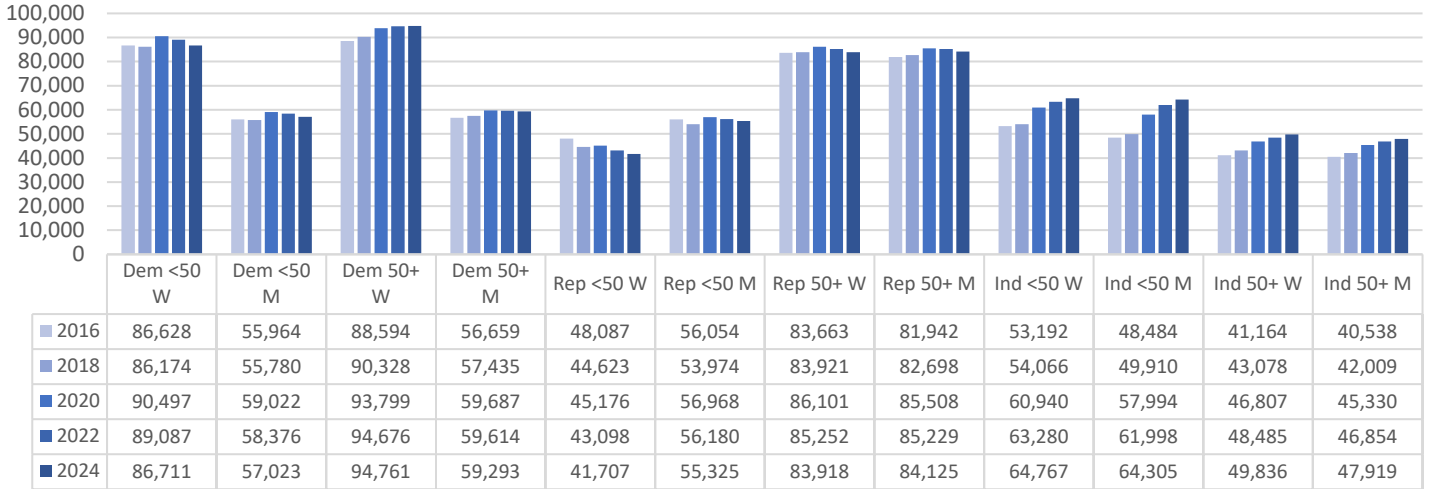

GENERAL ELECTION VOTE TOTALS (BY PARTY, AGE, SEX)

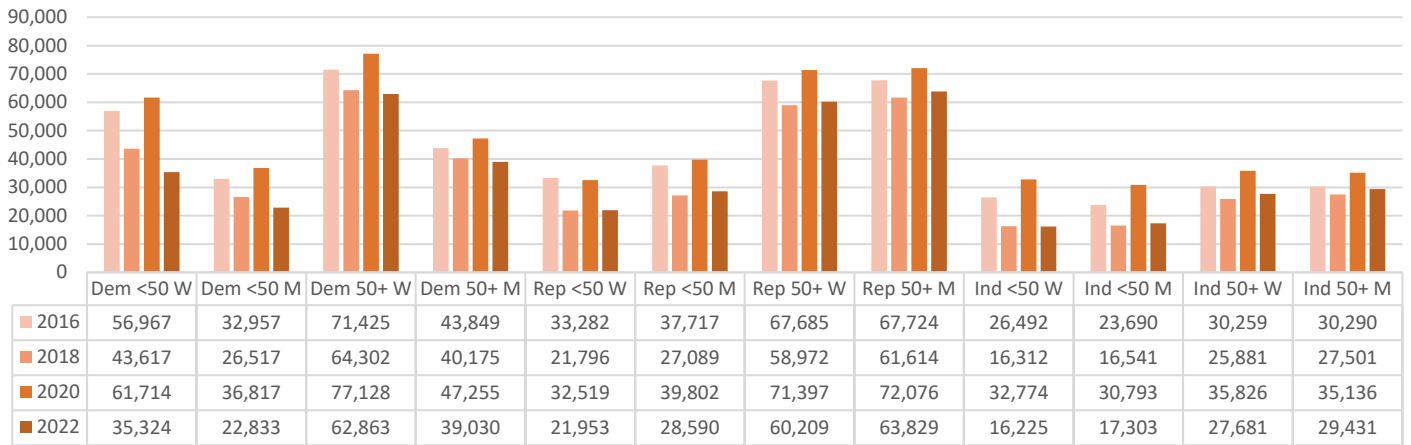

VOTER PARTICIPATION (AS A % OF REGISTERED BY PARTY, AGE, SEX)

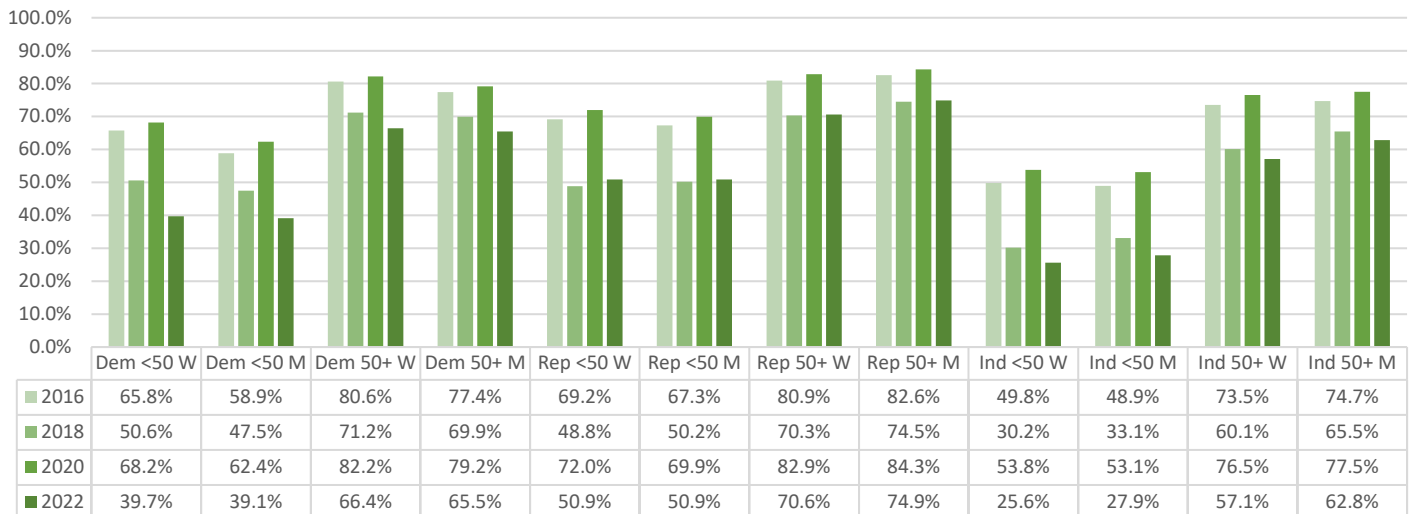

Voted in June 2024 Primary

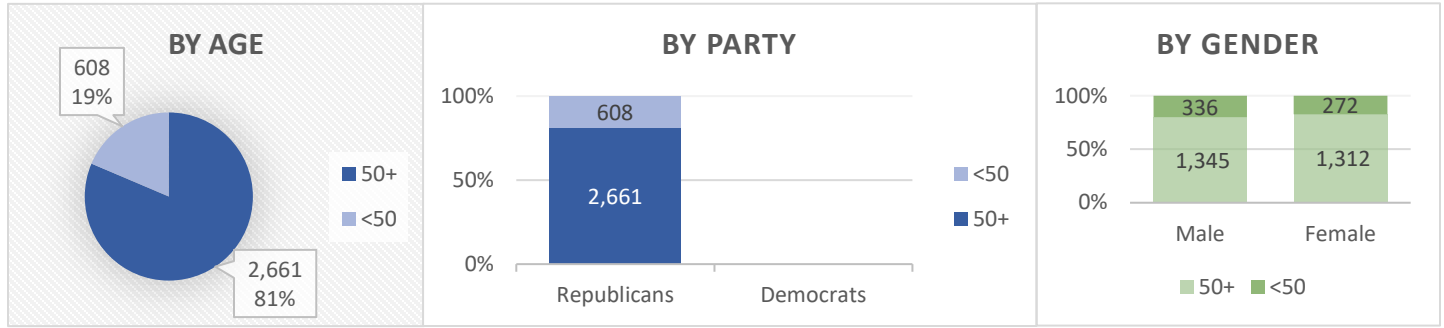

Current County Registration

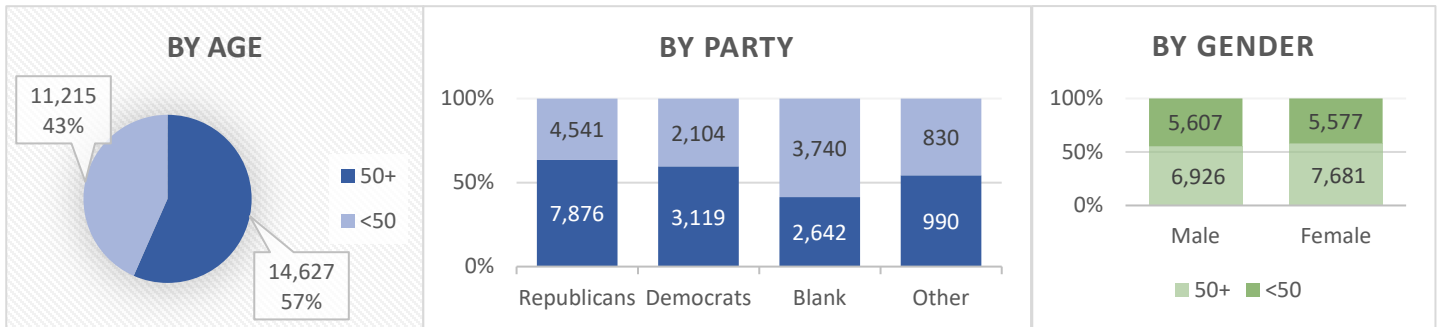

General Elections (% of total votes by Party, Age)

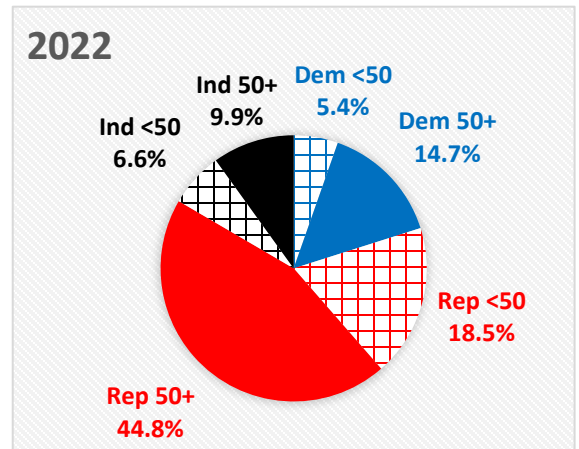
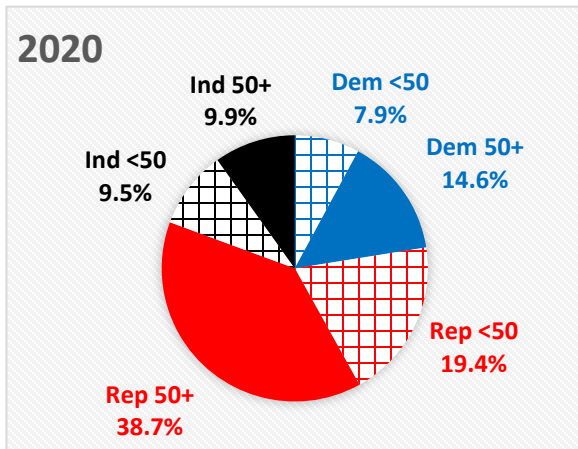
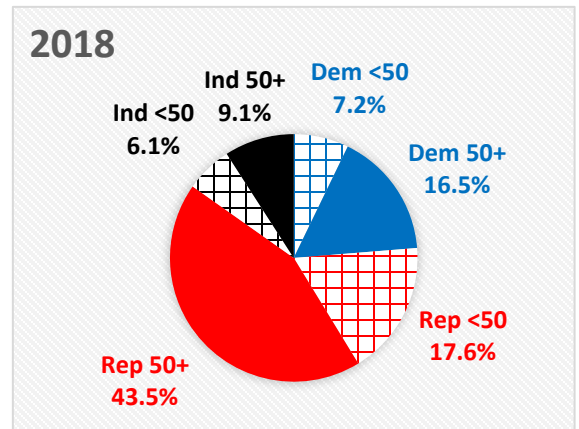
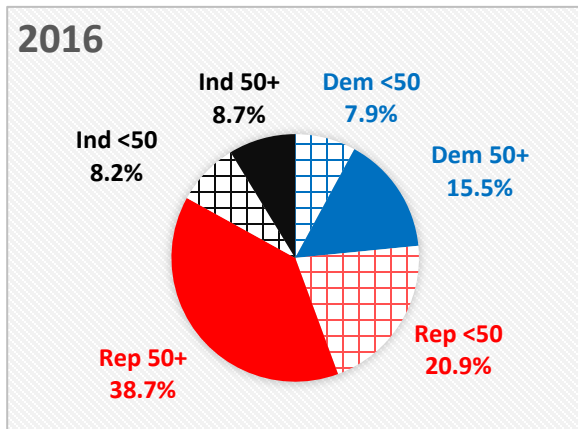

REGISTERED VOTERS (BY PARTY, AGE, SEX)

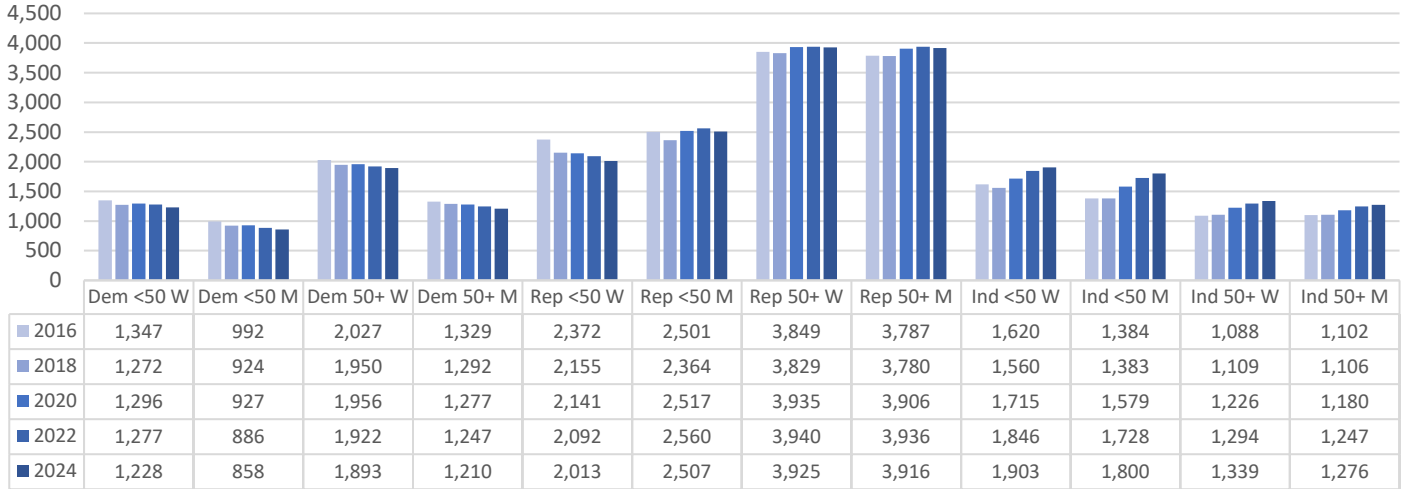

GENERAL ELECTION VOTE TOTALS (BY PARTY, AGE, SEX)

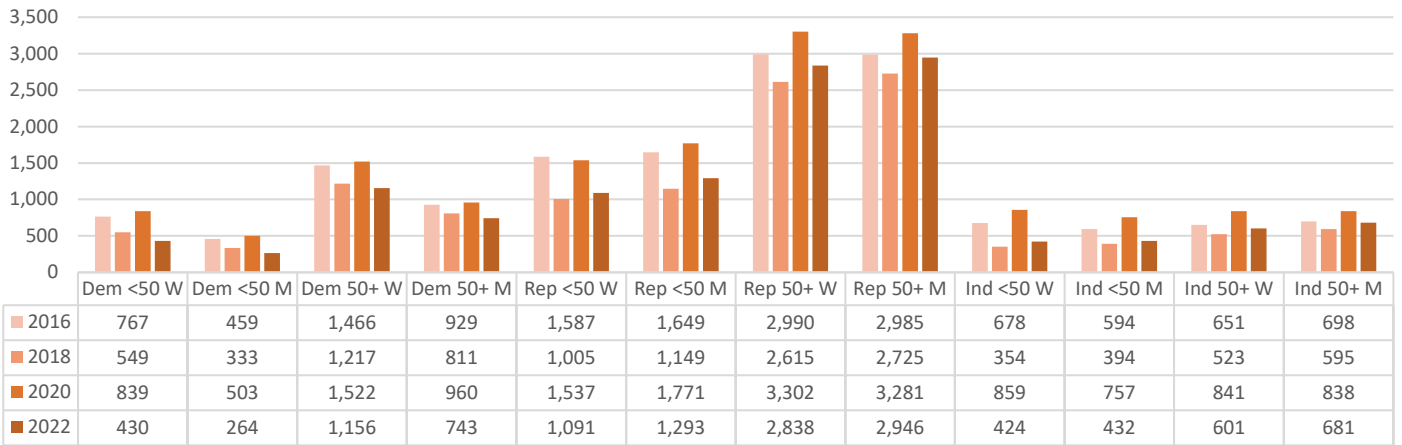

VOTER PARTICIPATION (AS A % OF REGISTERED BY PARTY, AGE, SEX)

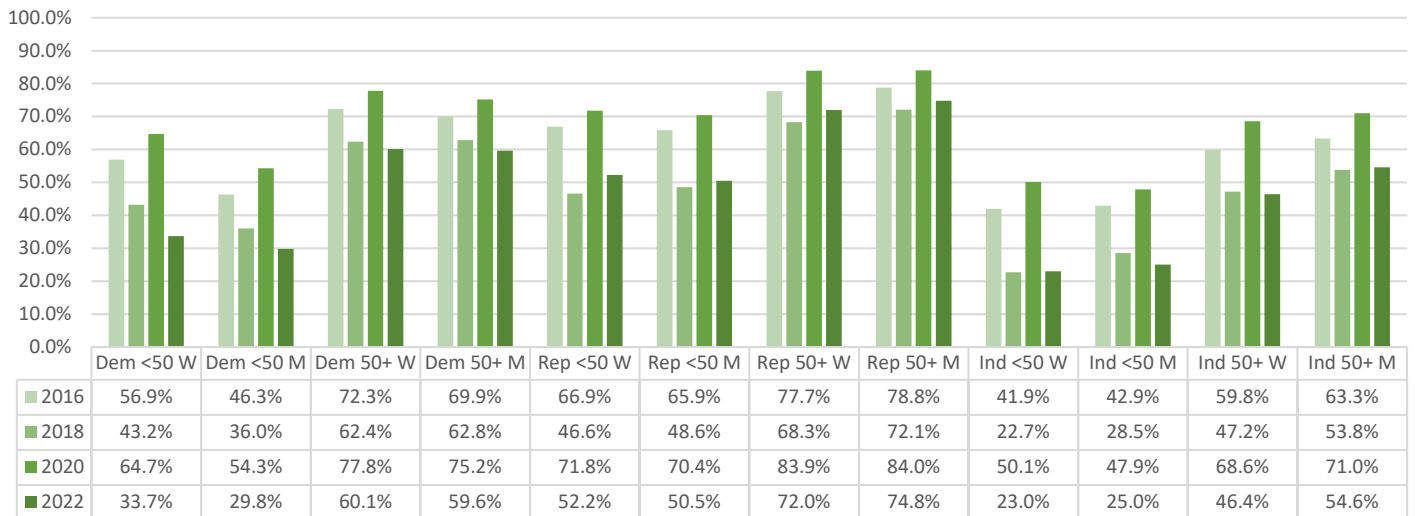

Voted in June 2024 Primary

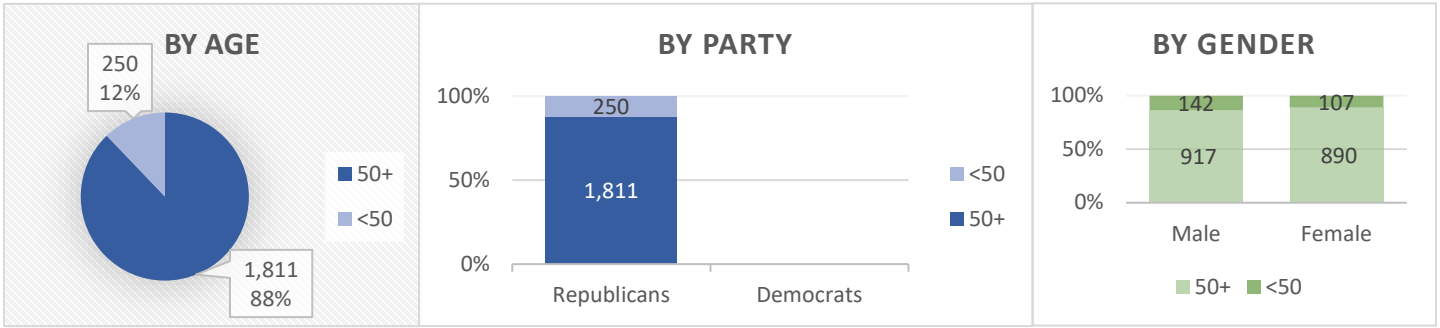

Current County Registration

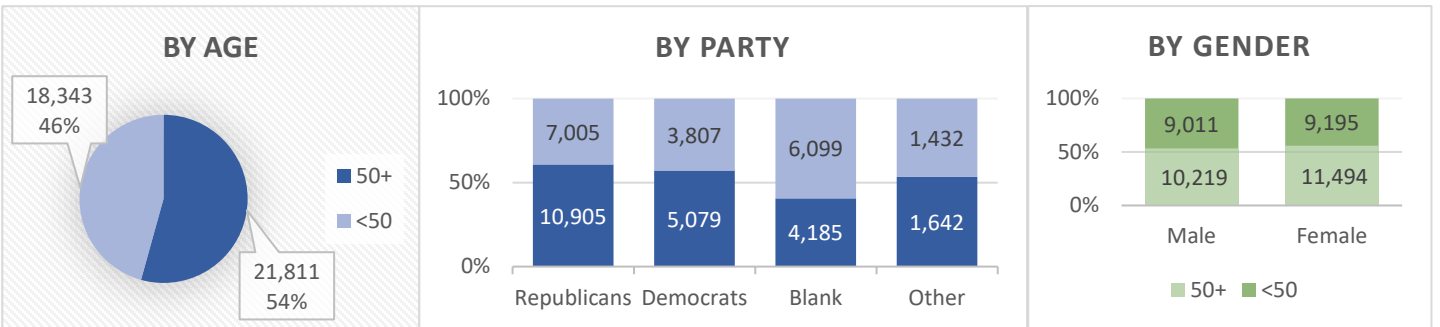

General Elections (% of total votes by Party, Age)

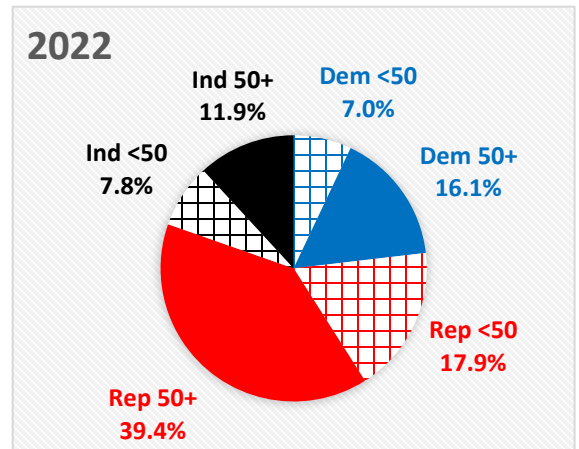
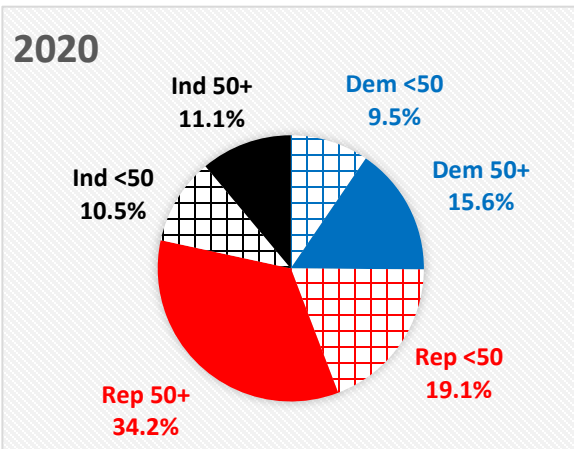
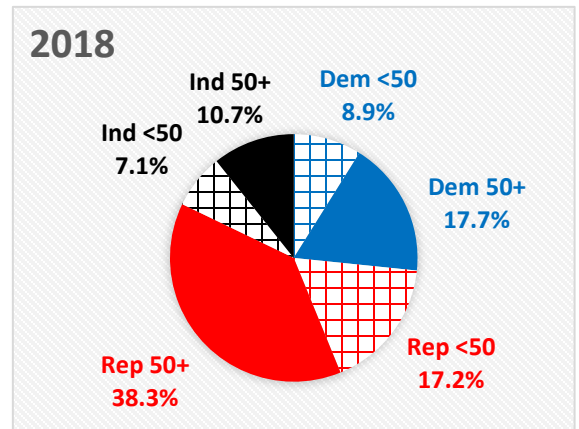
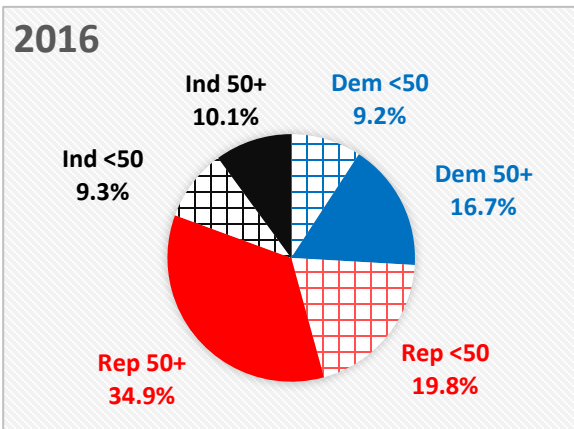

REGISTERED VOTERS (BY PARTY, AGE, SEX)

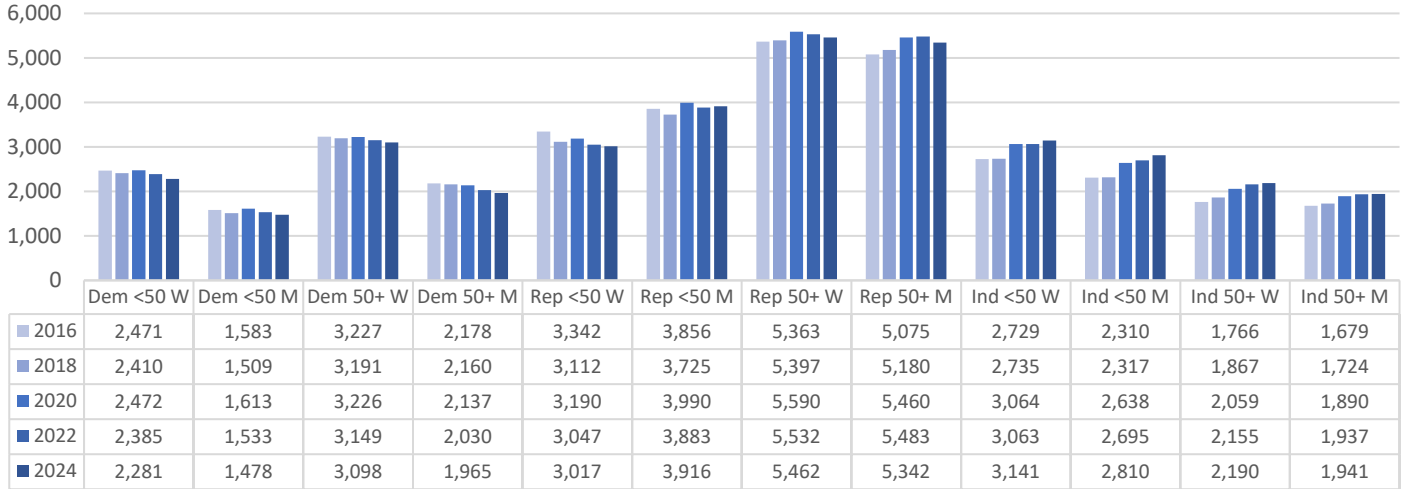

GENERAL ELECTION VOTE TOTALS (BY PARTY, AGE, SEX)

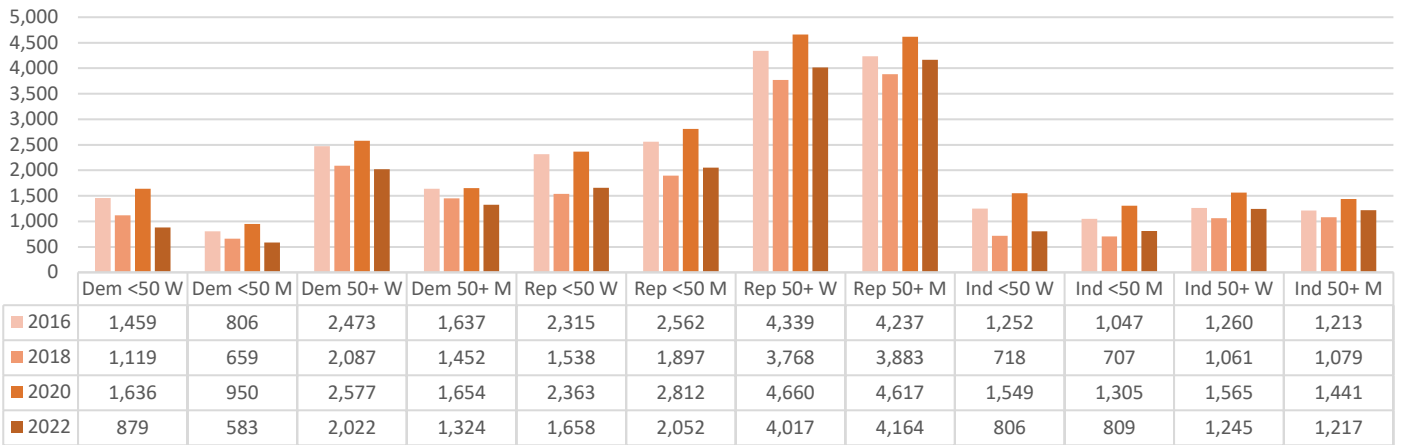

VOTER PARTICIPATION (AS A % OF REGISTERED BY PARTY, AGE, SEX)

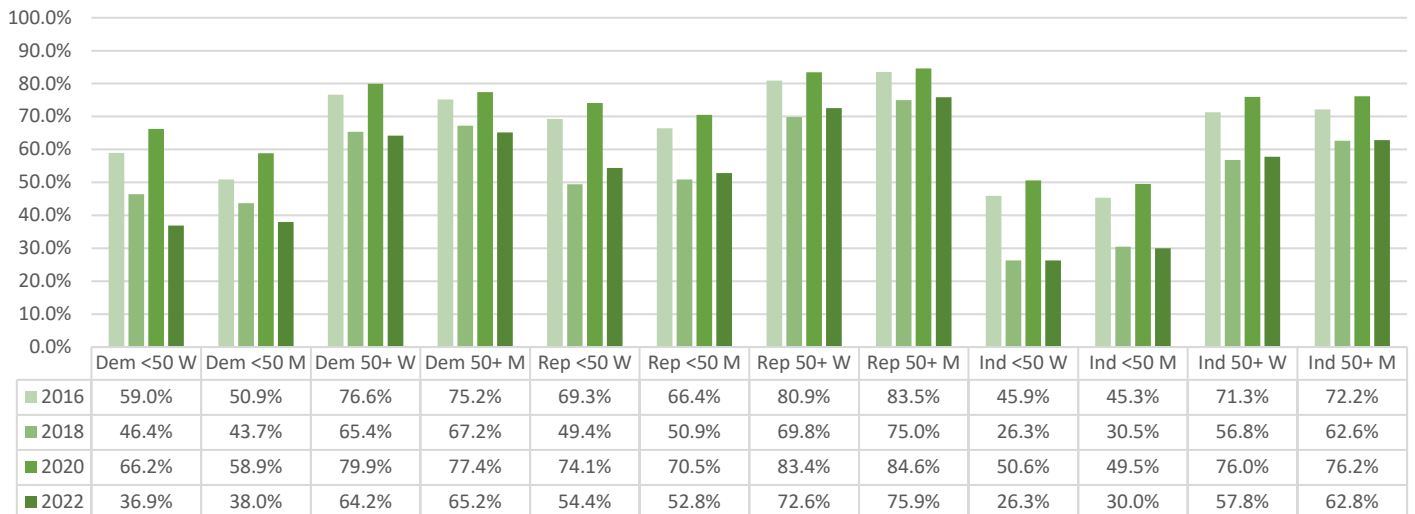

Voted in June 2024 Primary

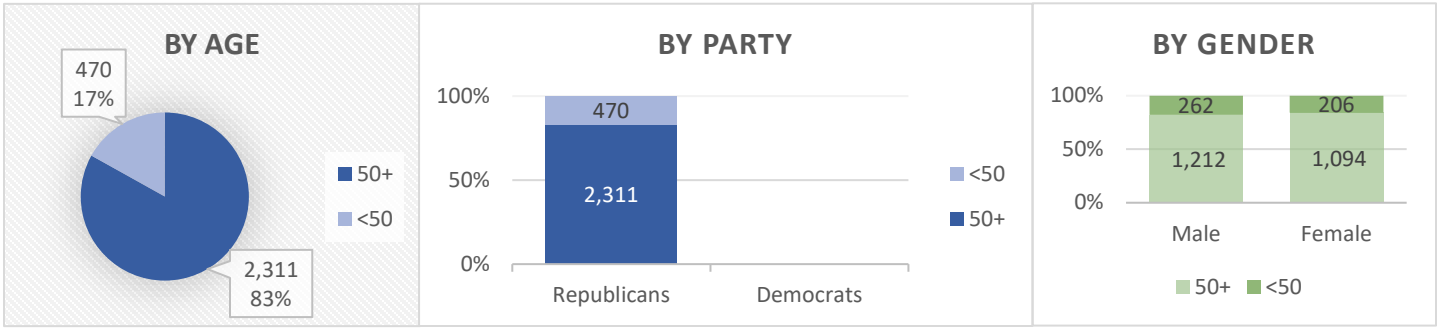

Current County Registration

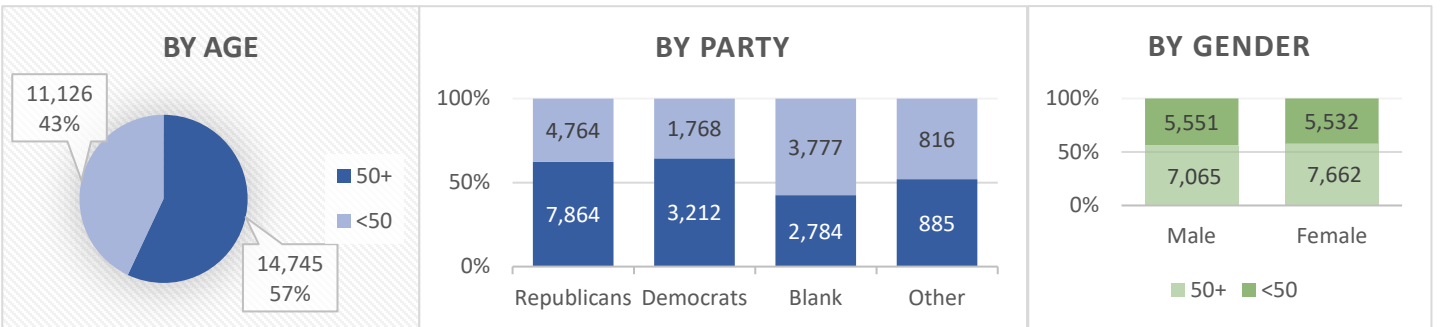

General Elections (% of total votes by Party, Age)

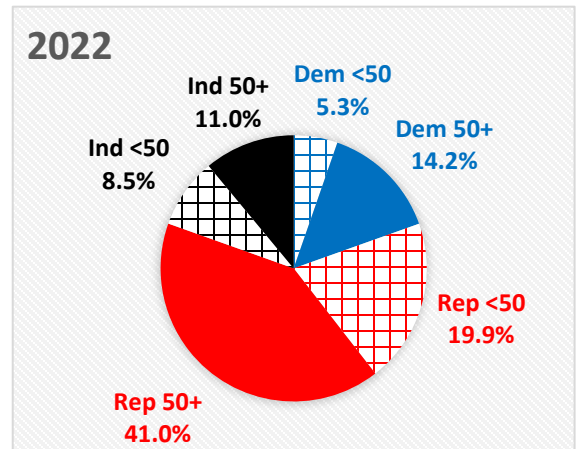
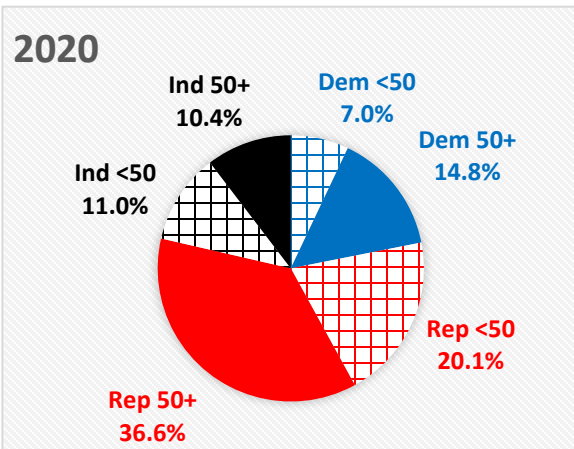
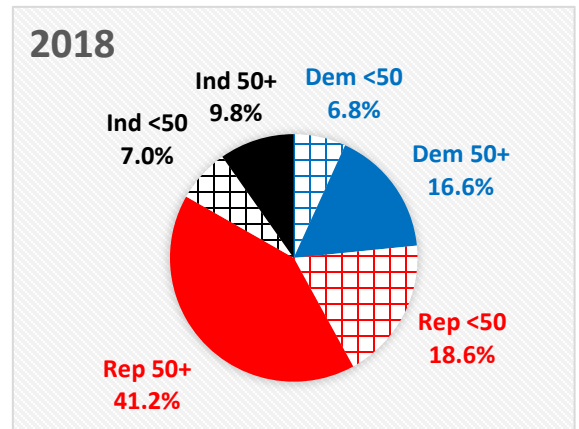
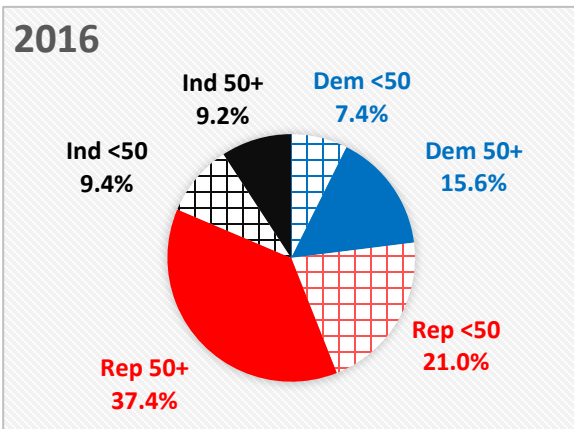

REGISTERED VOTERS (BY PARTY, AGE, SEX)

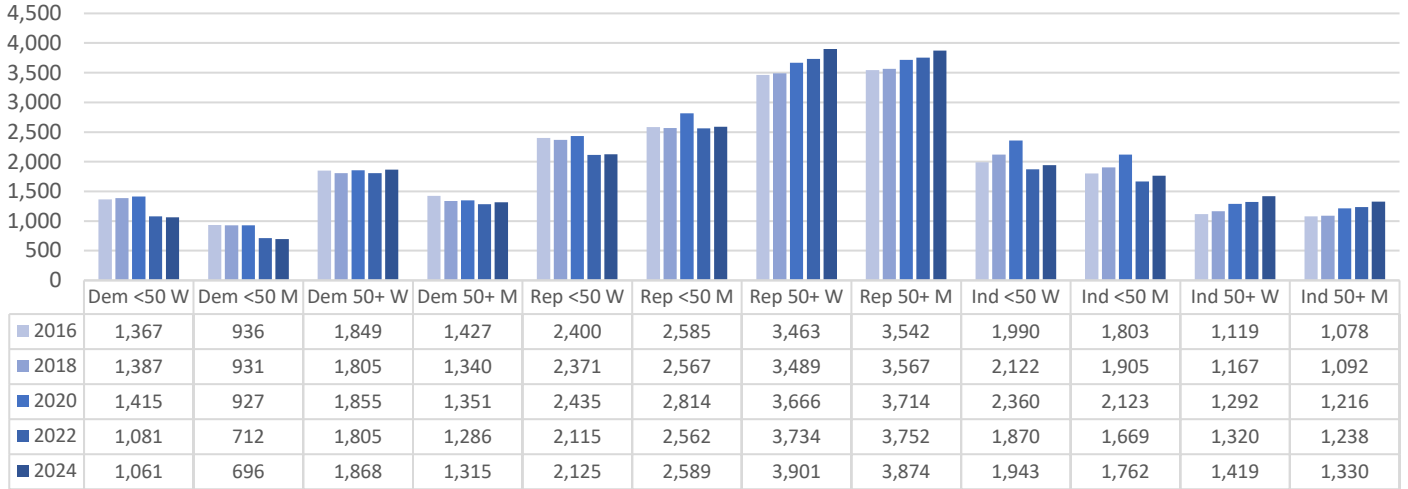

GENERAL ELECTION VOTE TOTALS (BY PARTY, AGE, SEX)

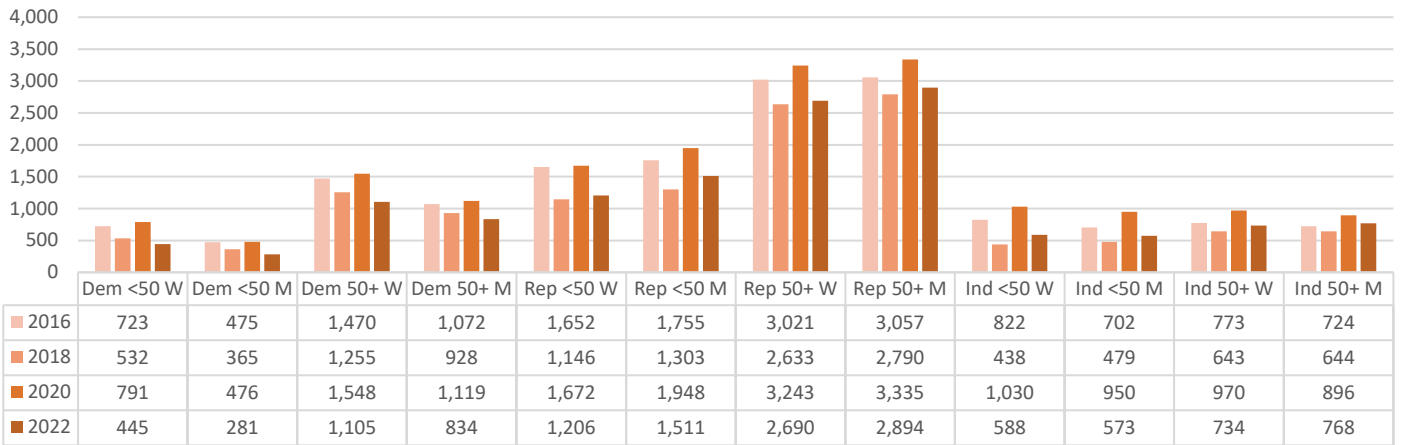

VOTER PARTICIPATION (AS A % OF REGISTERED BY PARTY, AGE, SEX)

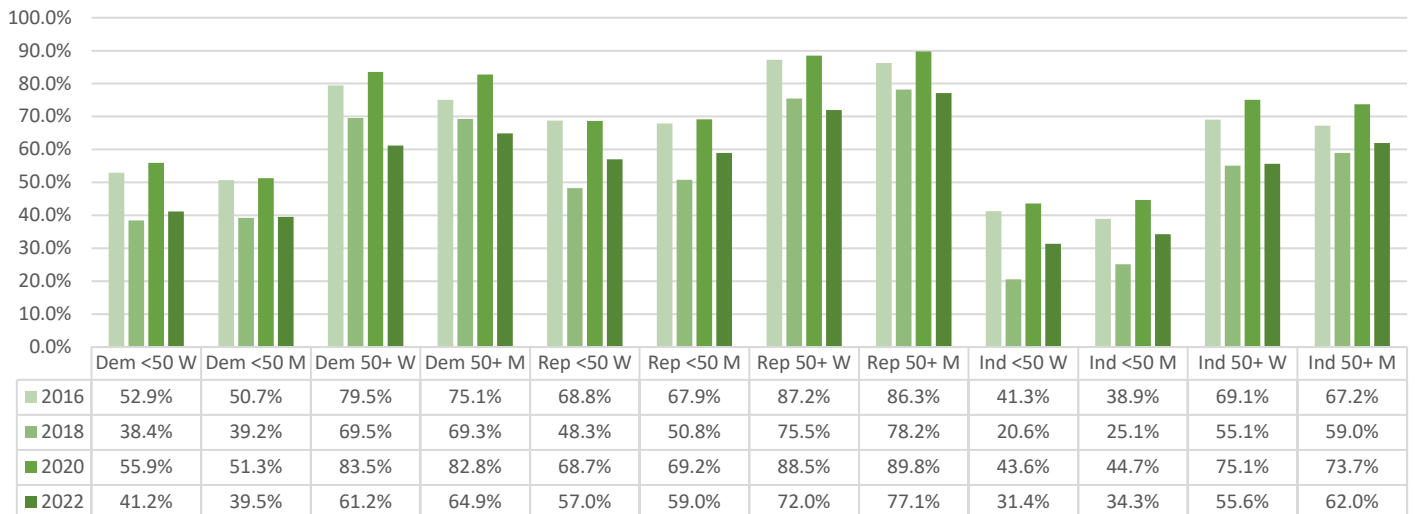

Voted in June 2024 Primary

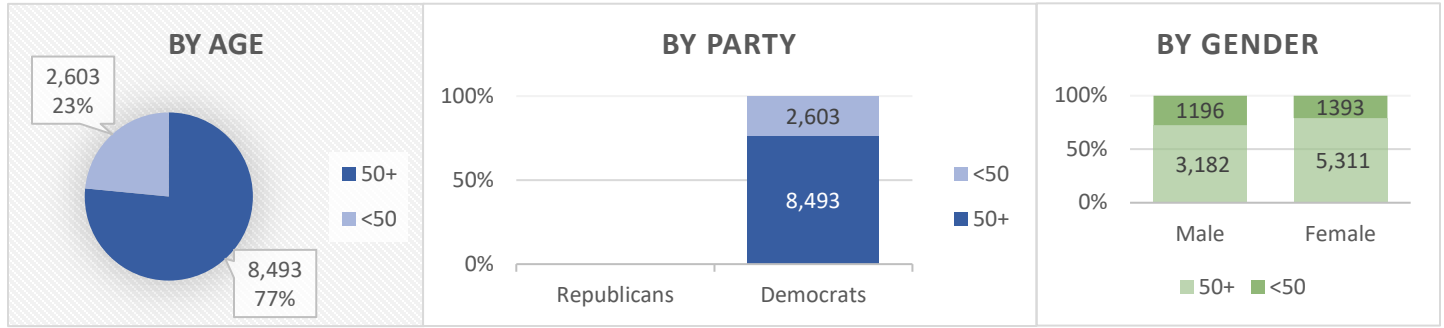

Current County Registration

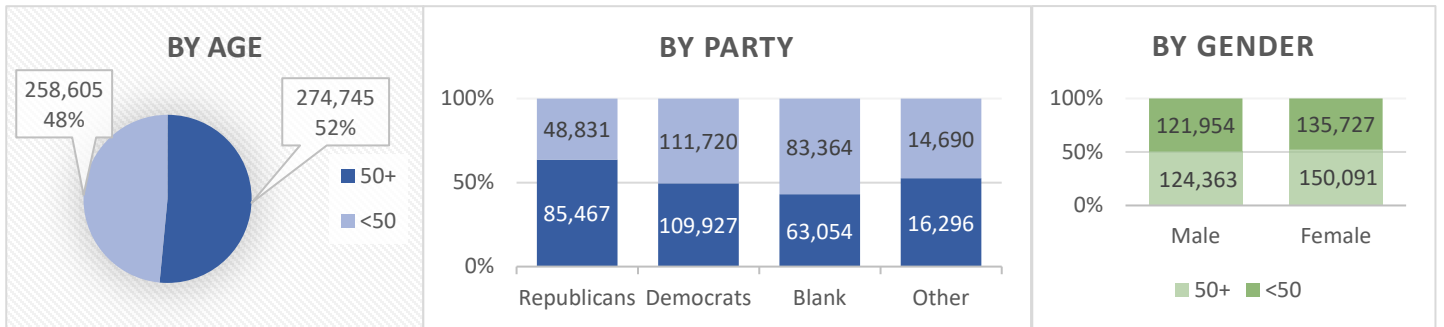

General Elections (% of total votes by Party, Age)

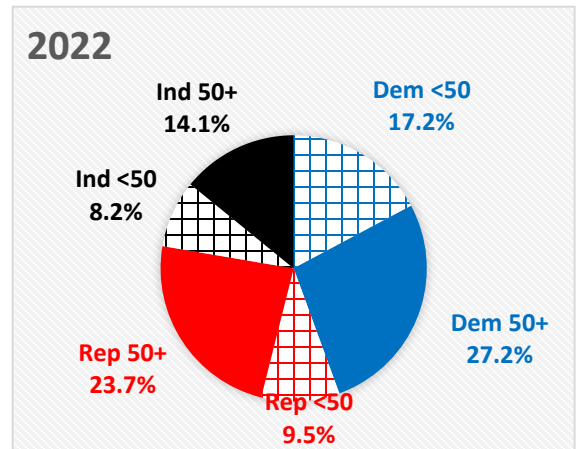
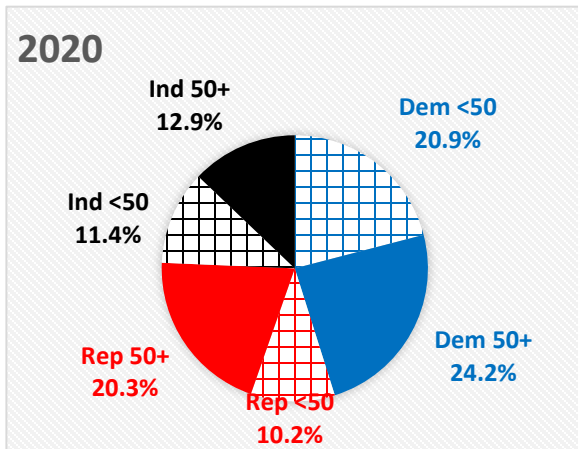
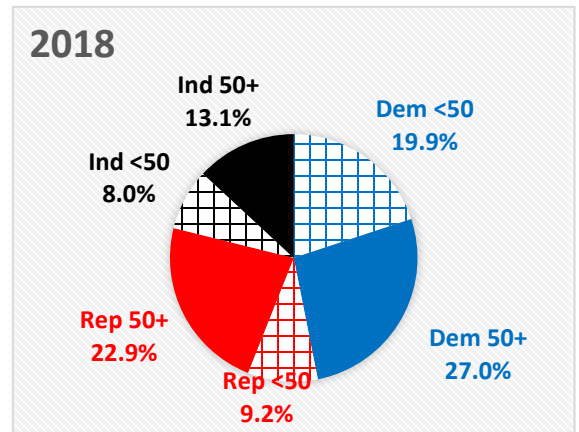
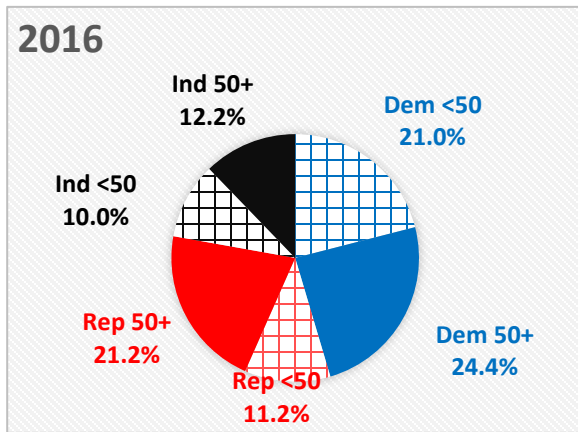

REGISTERED VOTERS (BY PARTY, AGE, SEX)

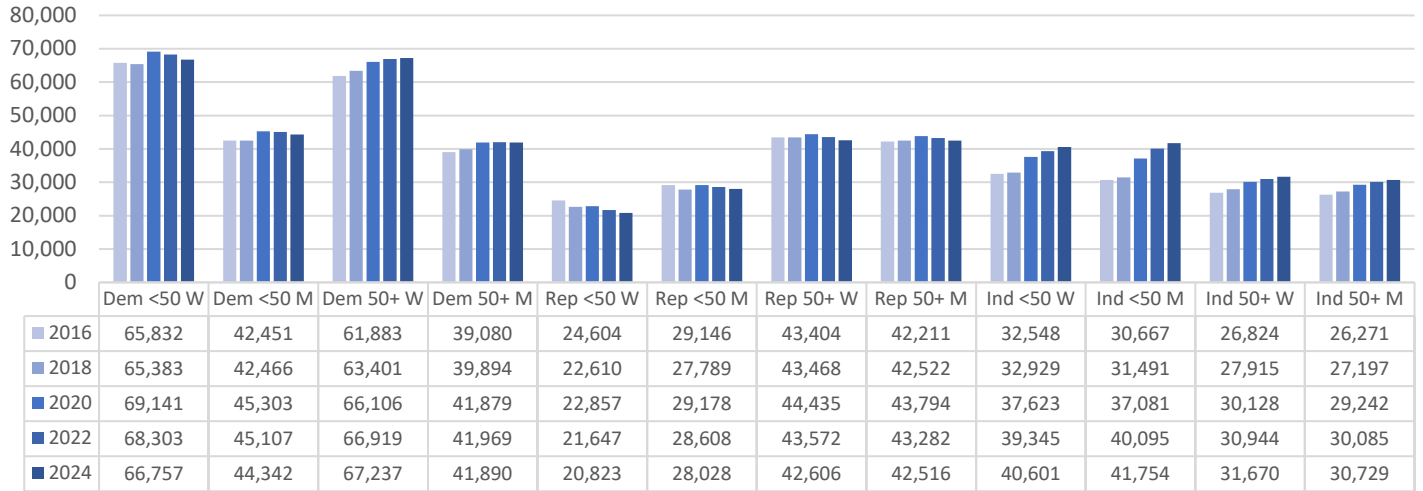

GENERAL ELECTION VOTE TOTALS (BY PARTY, AGE, SEX)

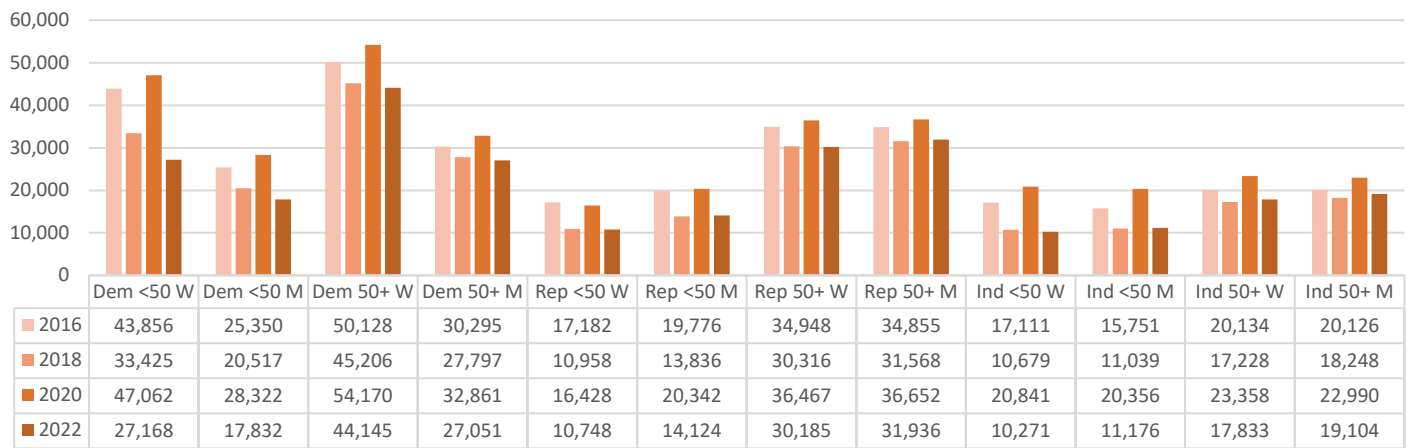

VOTER PARTICIPATION (AS A % OF REGISTERED BY PARTY, AGE, SEX)

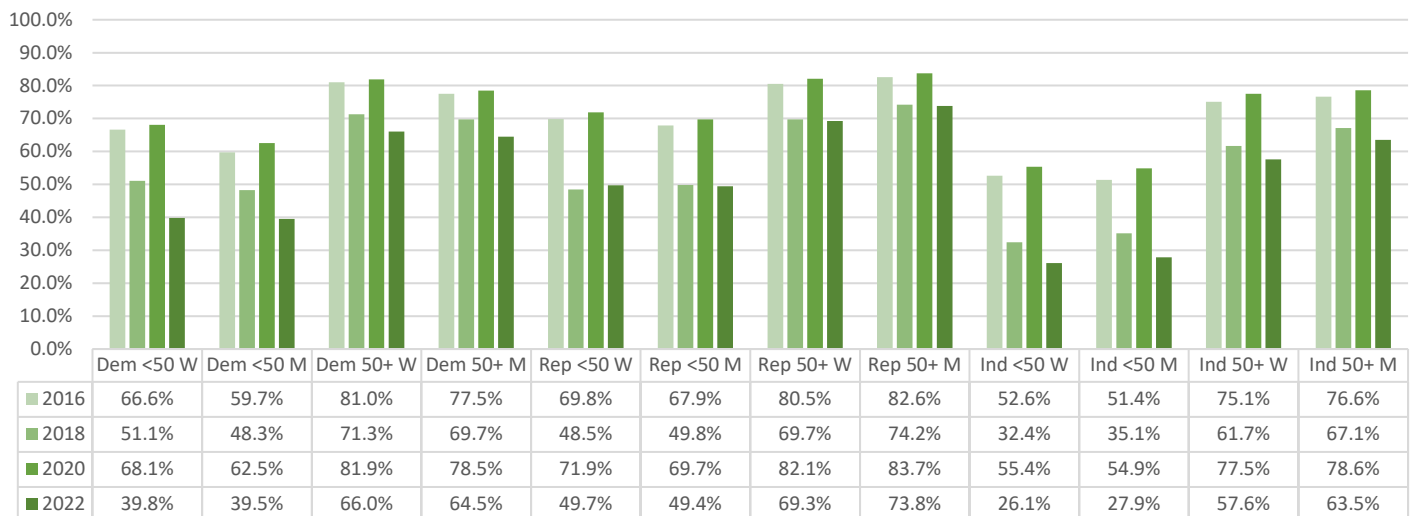

Voted in June 2024 Primary

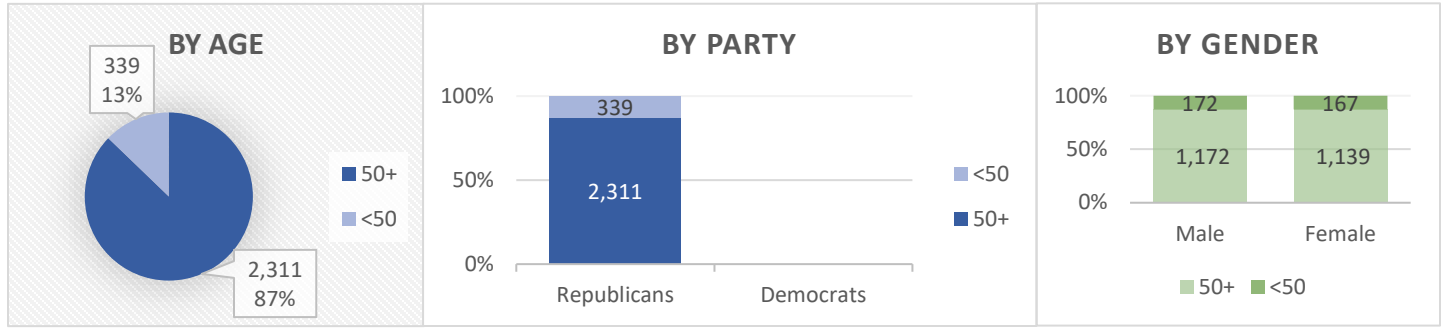

Current County Registration

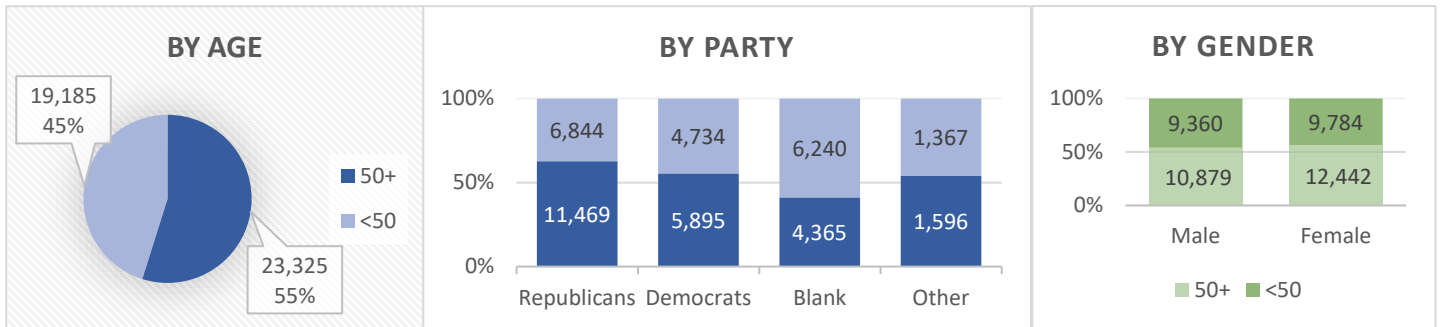

General Elections (% of total votes by Party, Age)

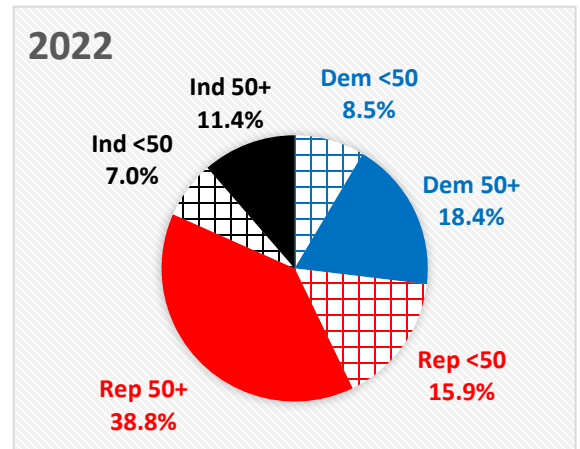
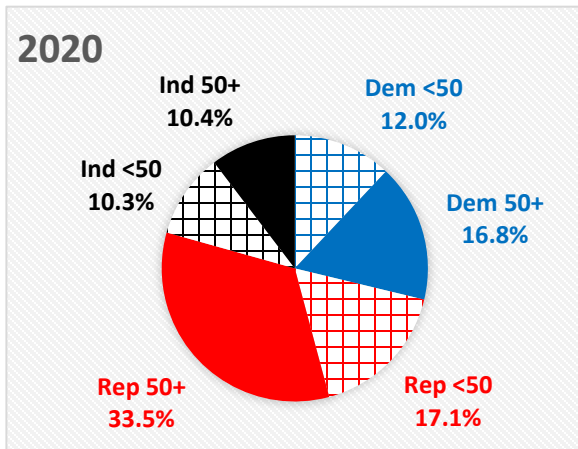
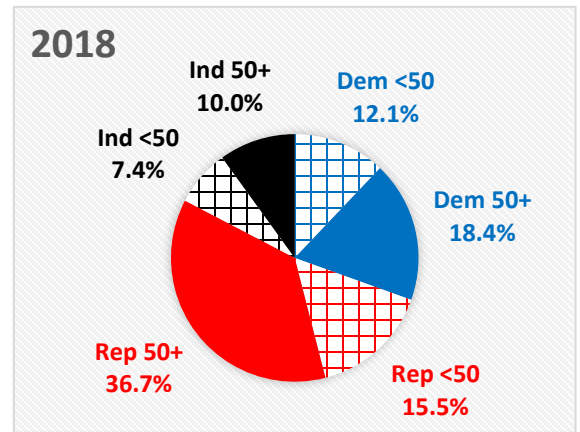
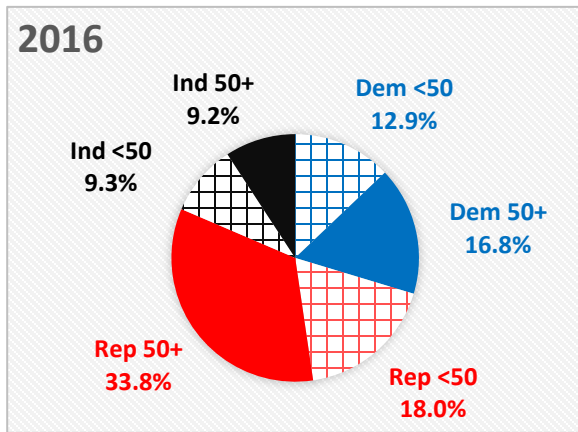

REGISTERED VOTERS (BY PARTY, AGE, SEX)

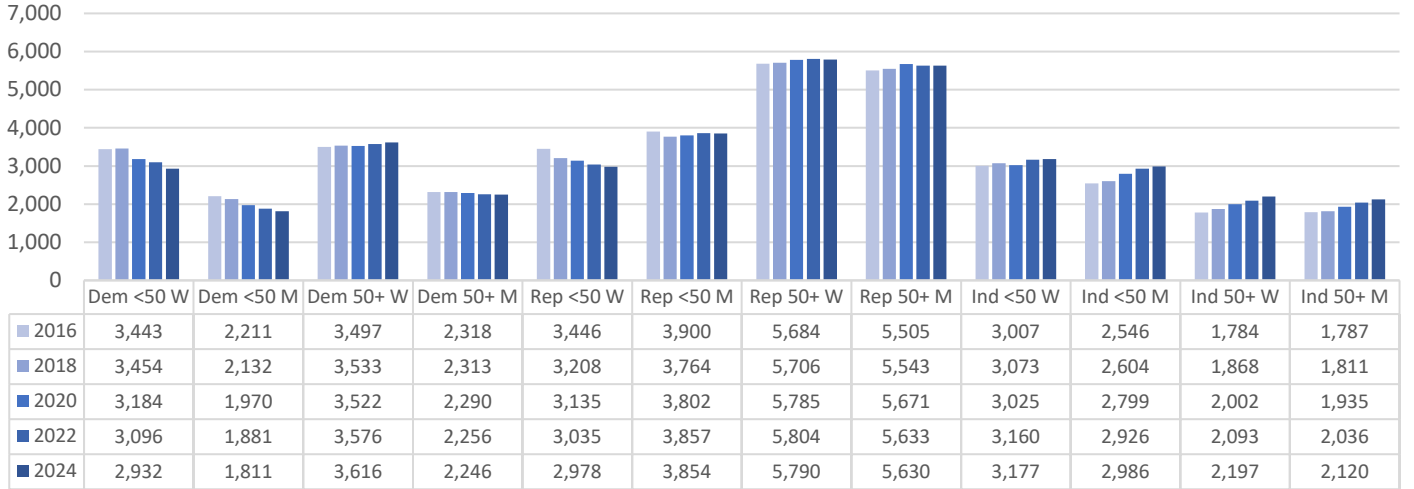

GENERAL ELECTION VOTE TOTALS (BY PARTY, AGE, SEX)

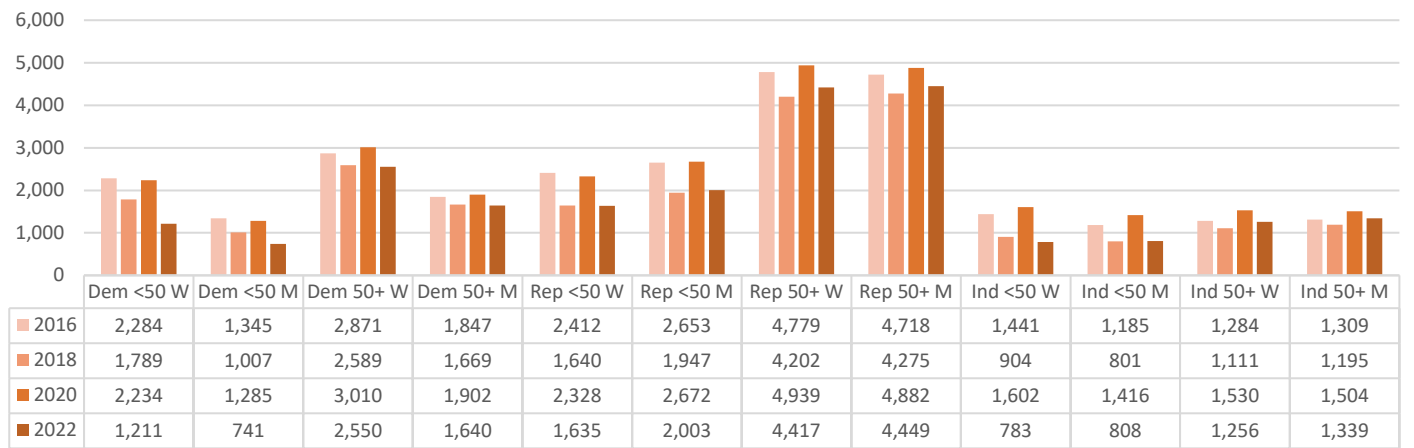

VOTER PARTICIPATION (AS A % OF REGISTERED BY PARTY, AGE, SEX)

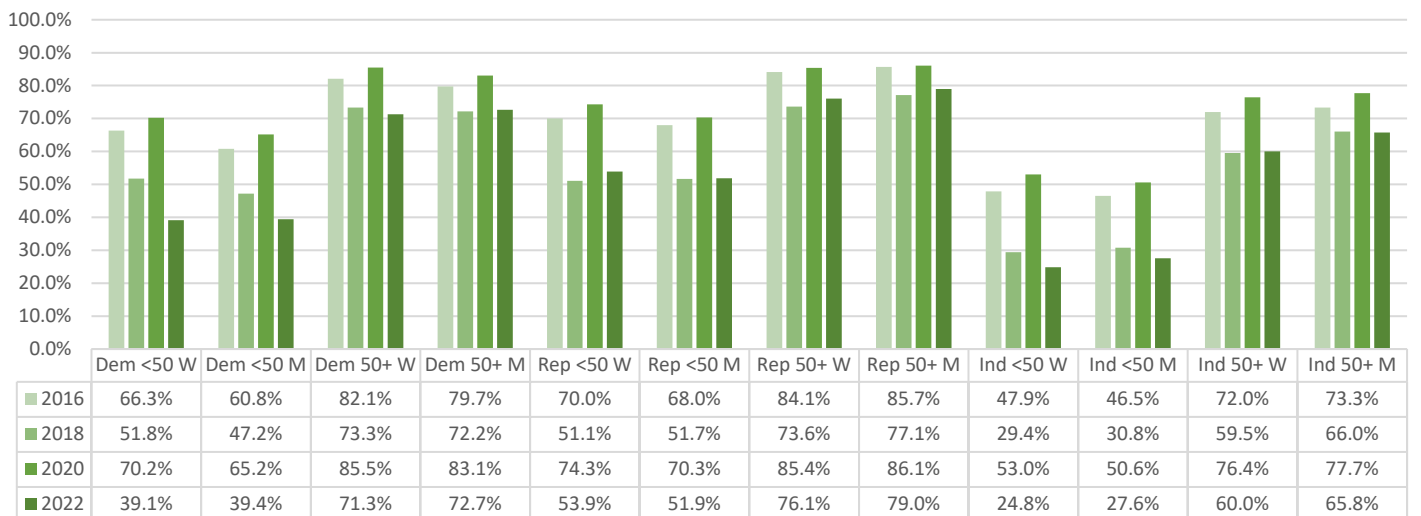

Voted in June 2024 Primary

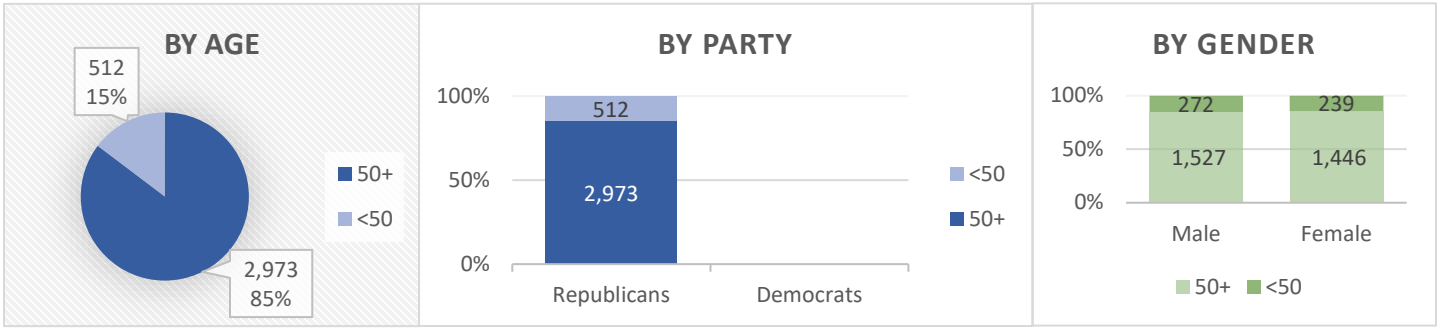

Current County Registration

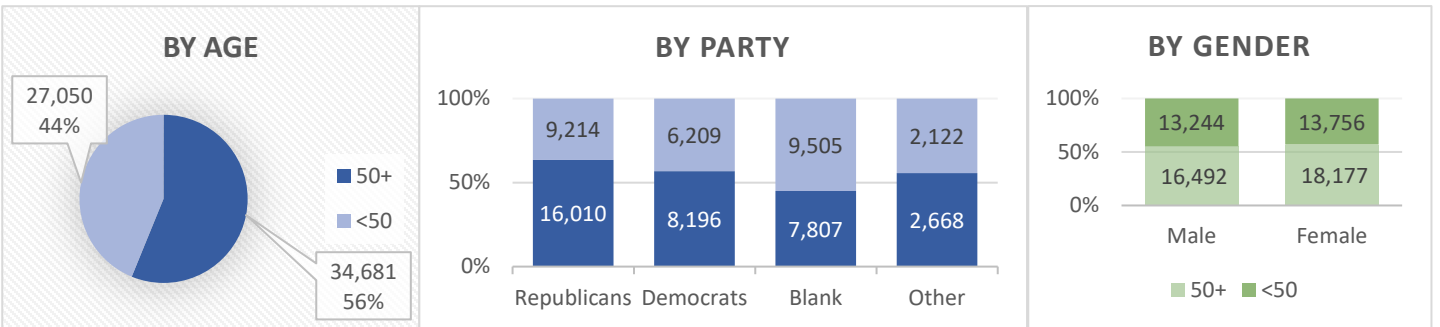

General Elections (% of total votes by Party, Age)

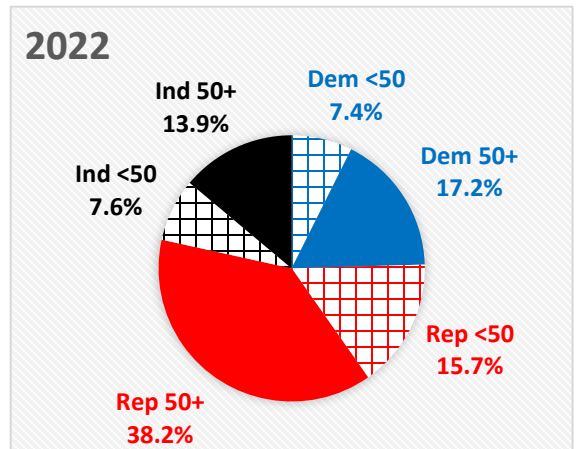
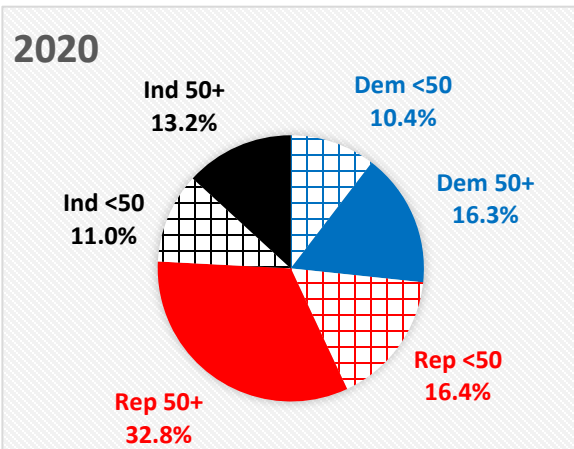
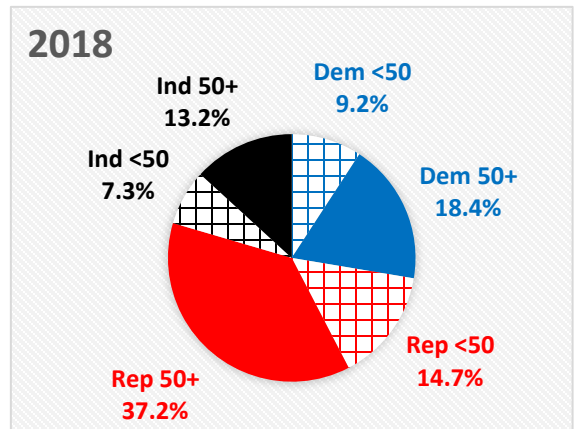
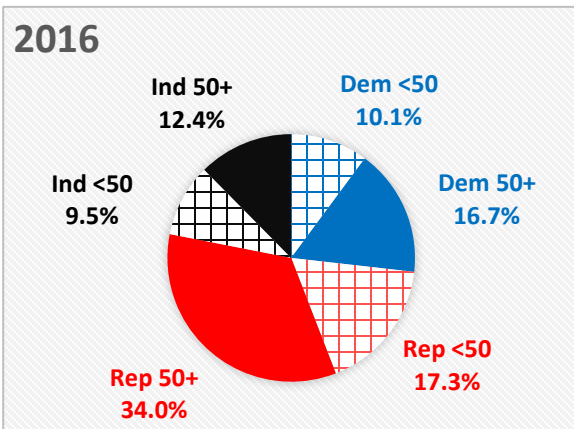

REGISTERED VOTERS (BY PARTY, AGE, SEX)

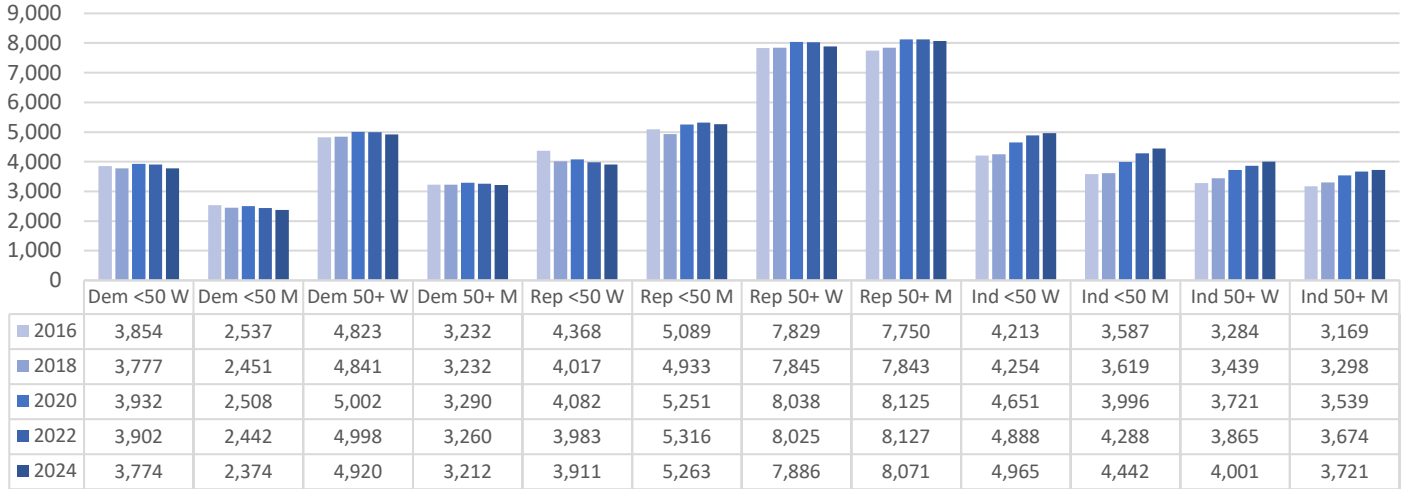

GENERAL ELECTION VOTE TOTALS (BY PARTY, AGE, SEX)

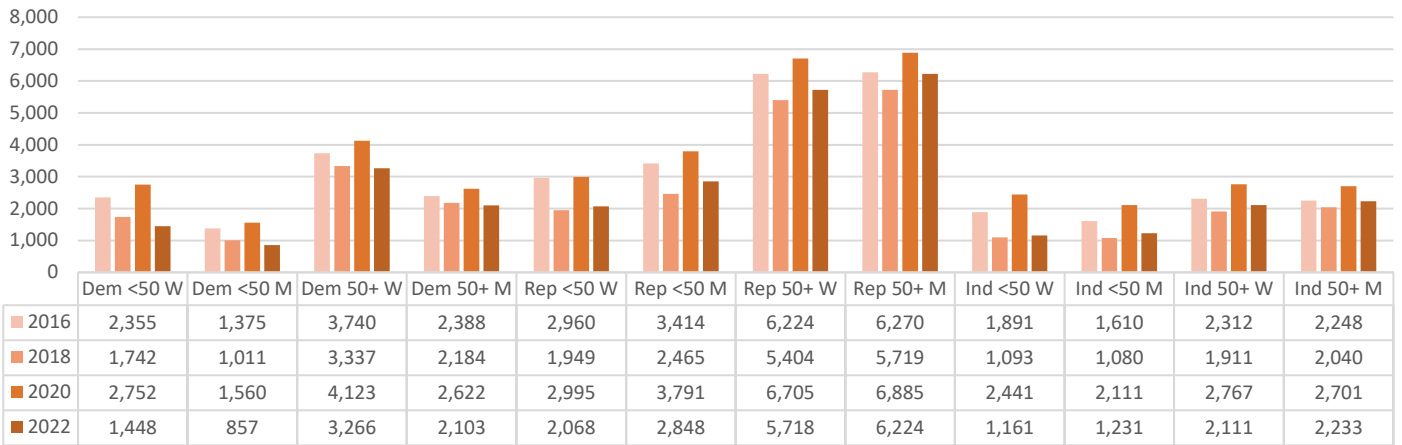

VOTER PARTICIPATION (AS A % OF REGISTERED BY PARTY, AGE, SEX)

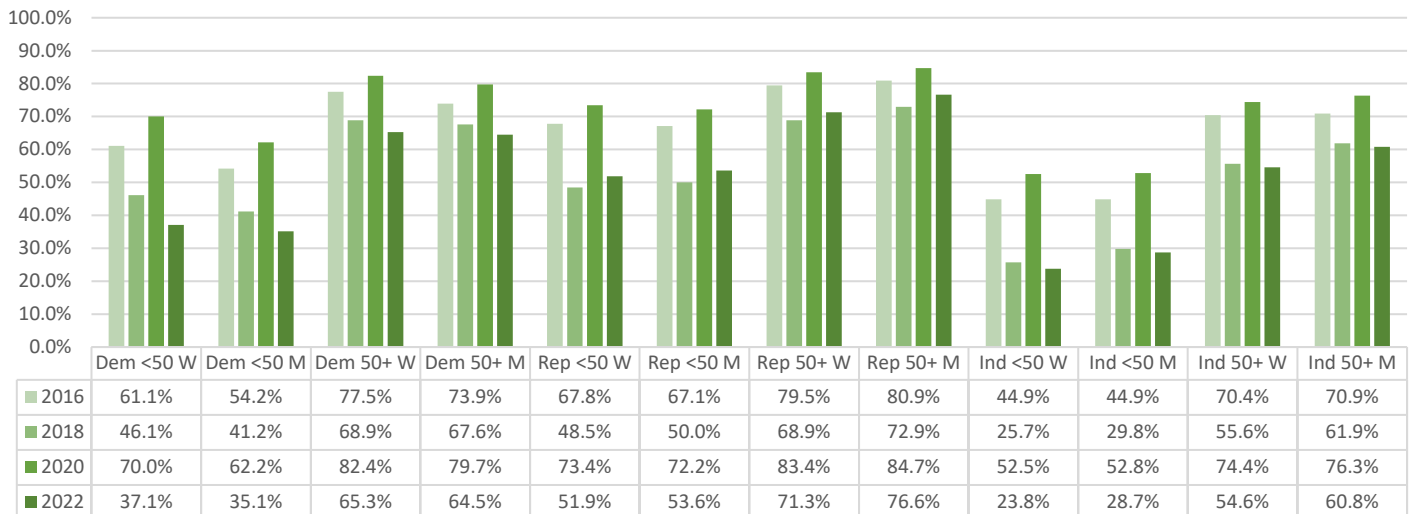

Voted in June 2024 Primary

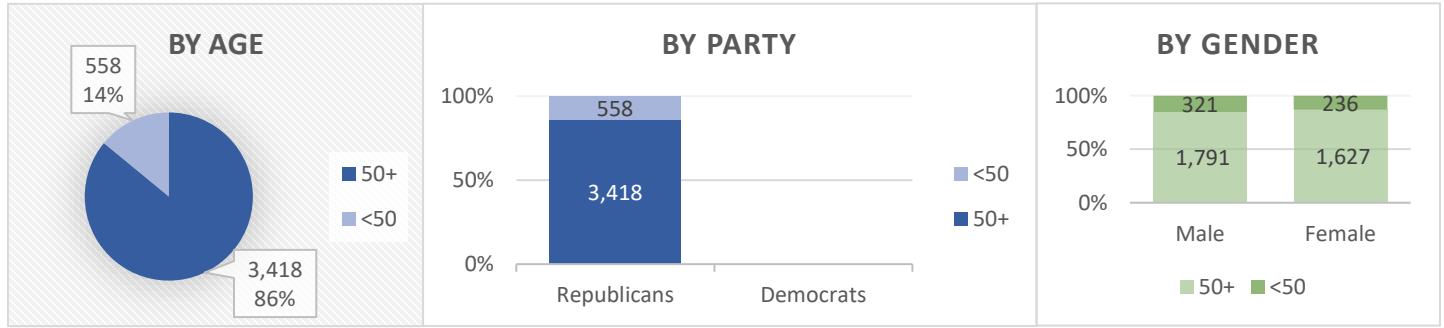

Current County Registration

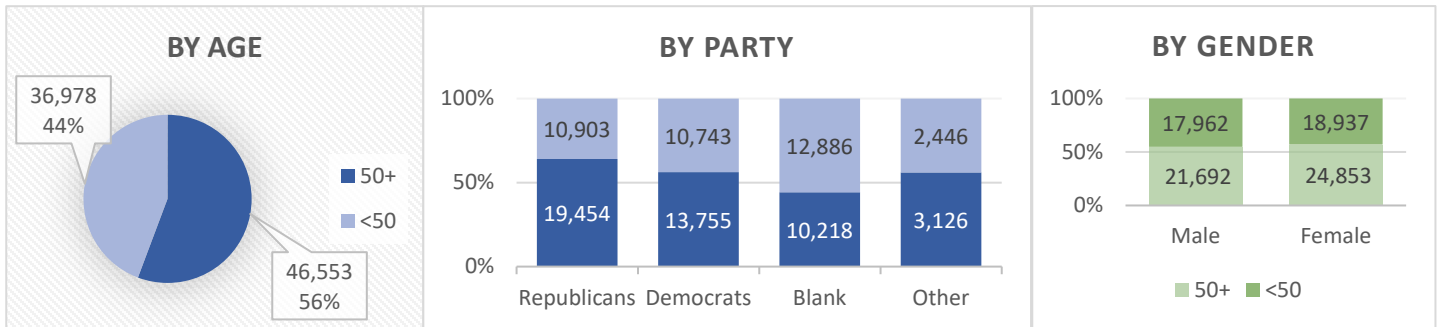

General Elections (% of total votes by Party, Age)

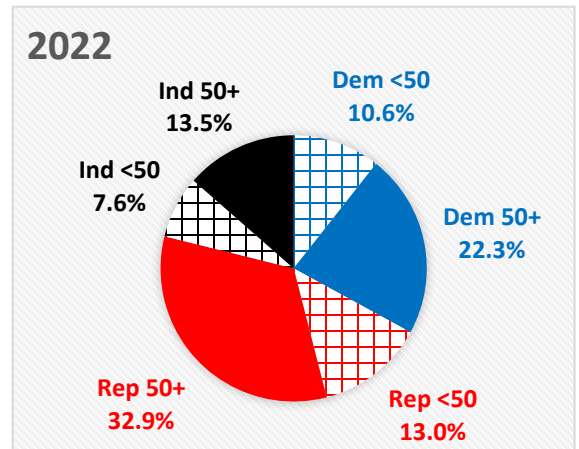
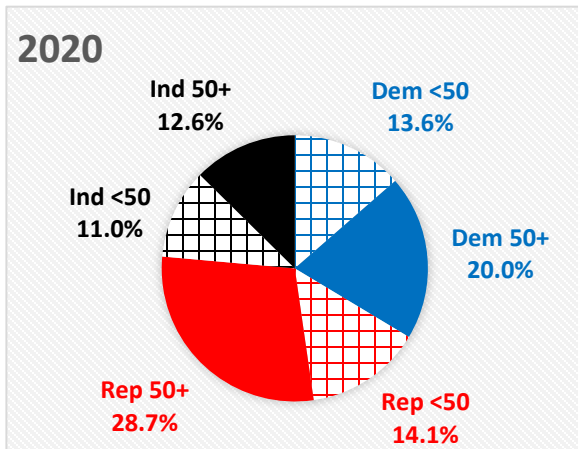
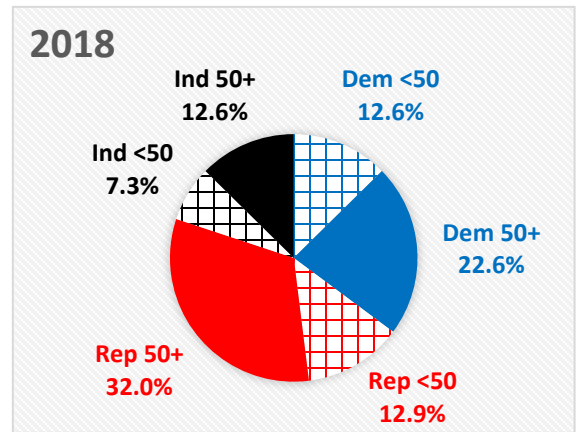
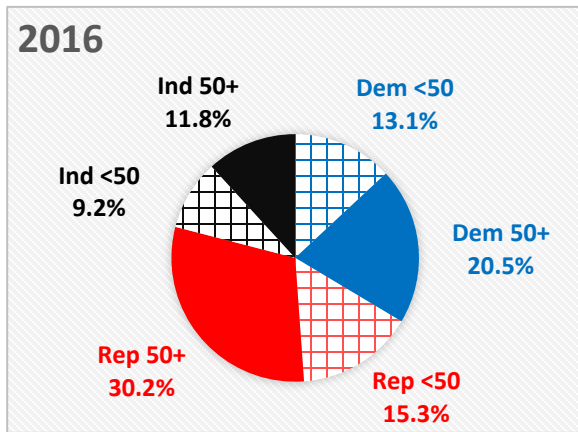

REGISTERED VOTERS (BY PARTY, AGE, SEX)

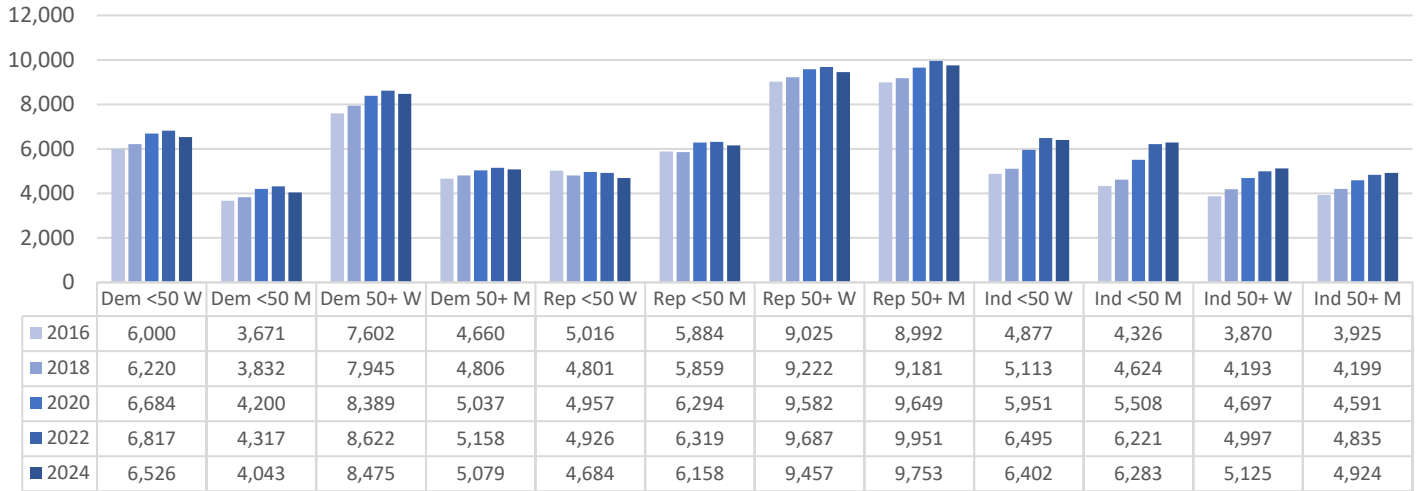

GENERAL ELECTION VOTE TOTALS (BY PARTY, AGE, SEX)

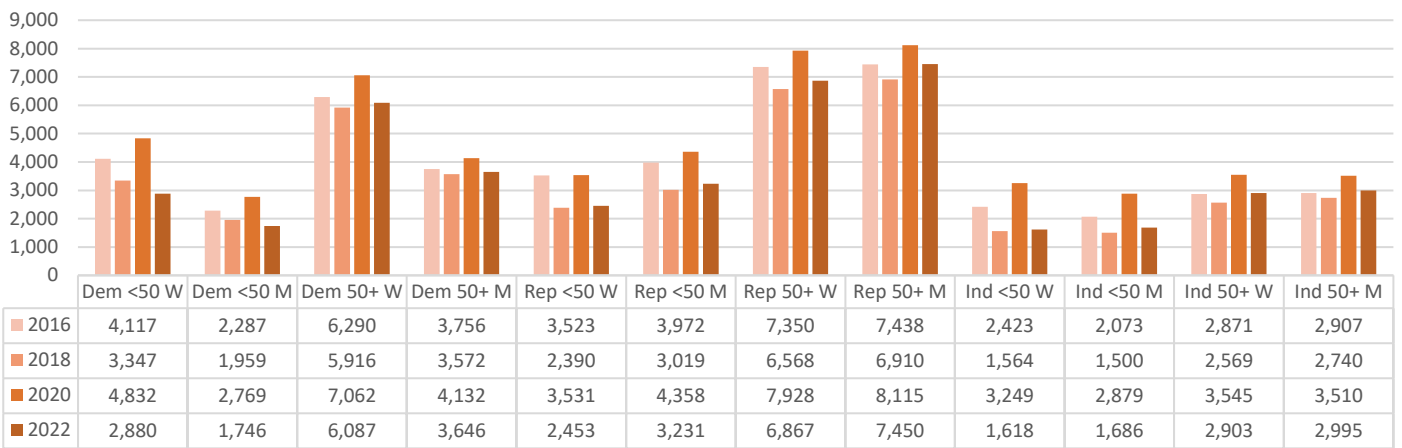

VOTER PARTICIPATION (AS A % OF REGISTERED BY PARTY, AGE, SEX)

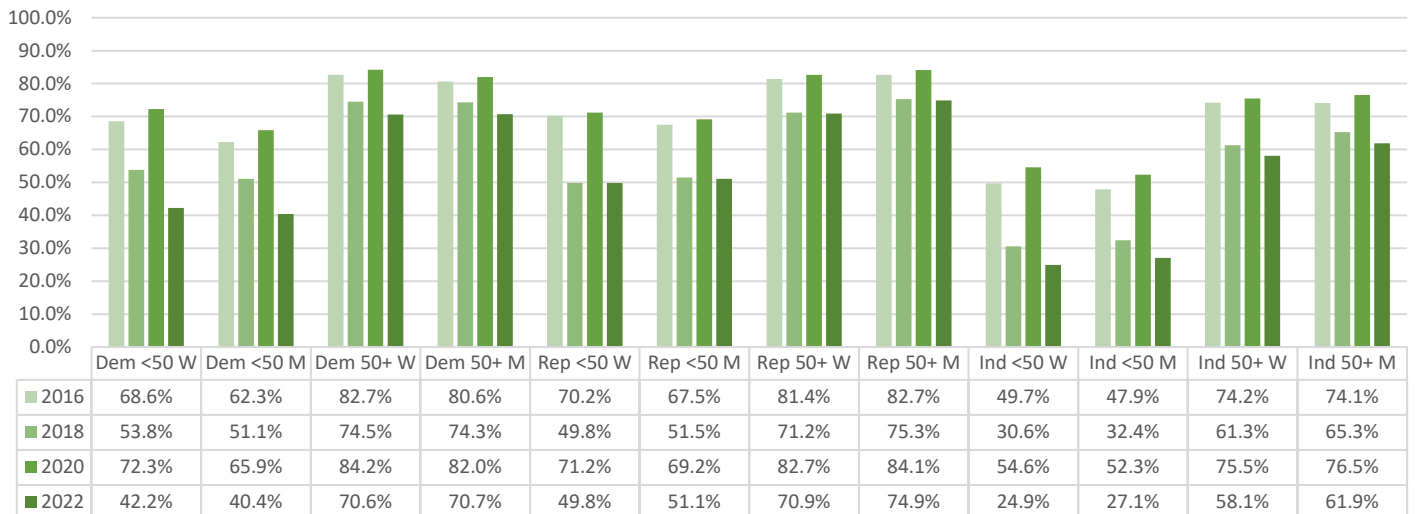

Voted in June 2024 Primary

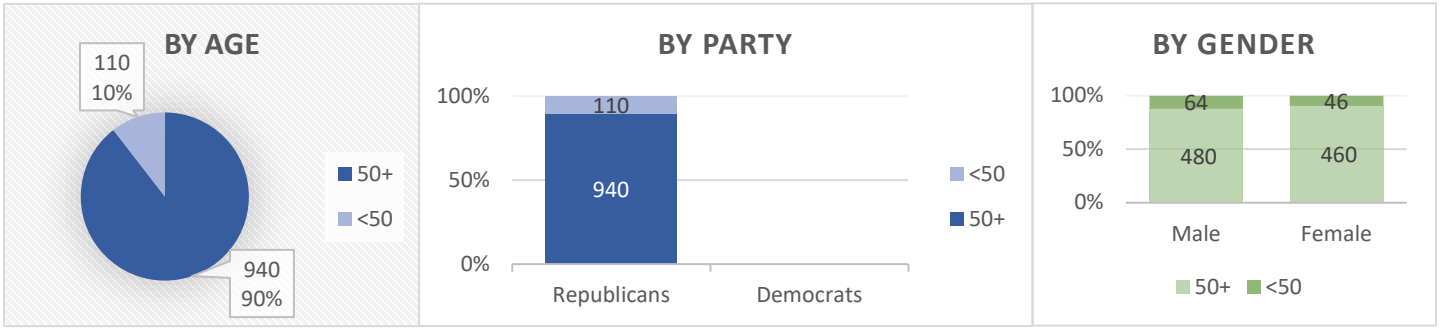

Current County Registration

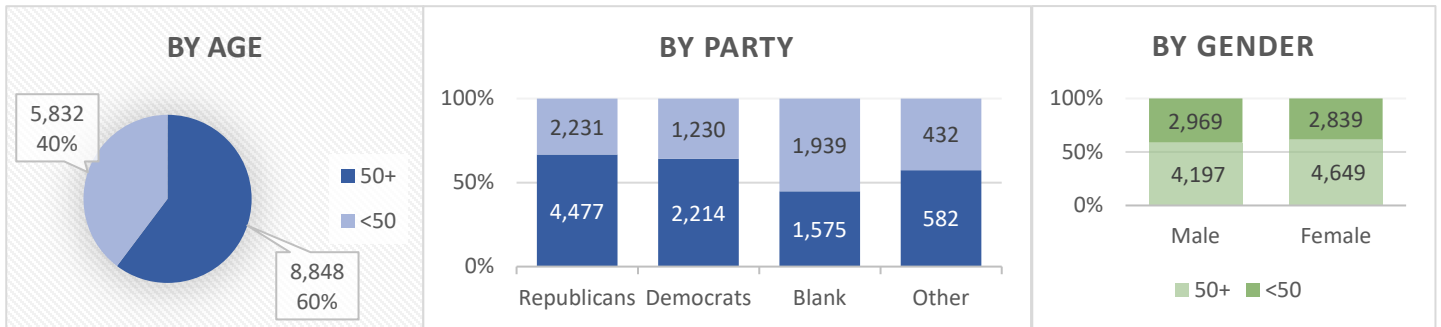

General Elections (% of total votes by Party, Age)

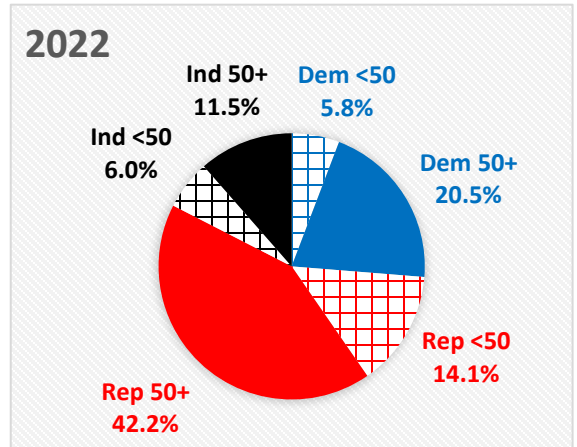
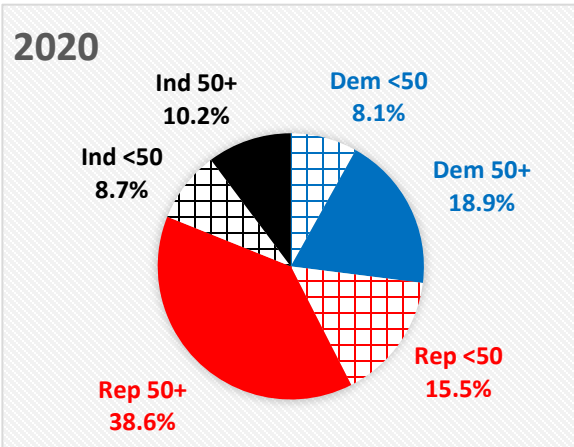
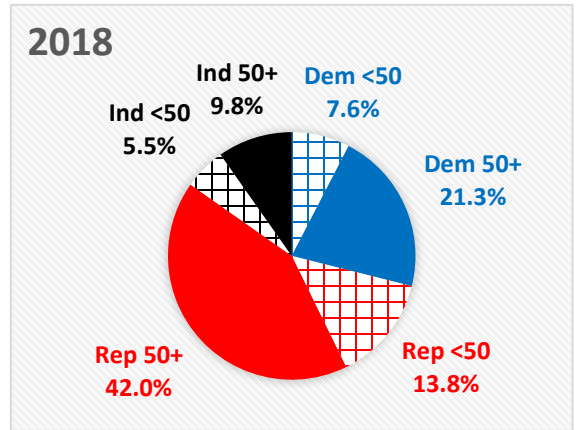
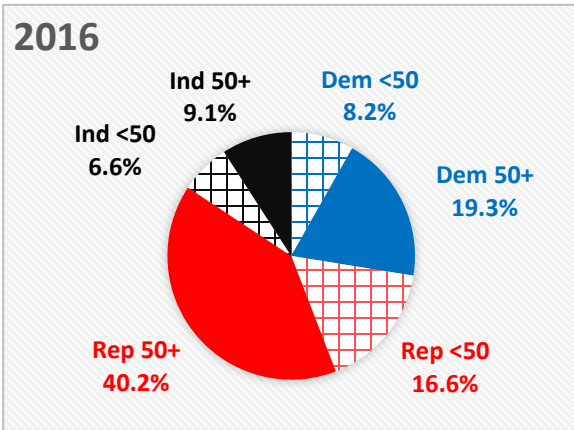

REGISTERED VOTERS (BY PARTY, AGE, SEX)

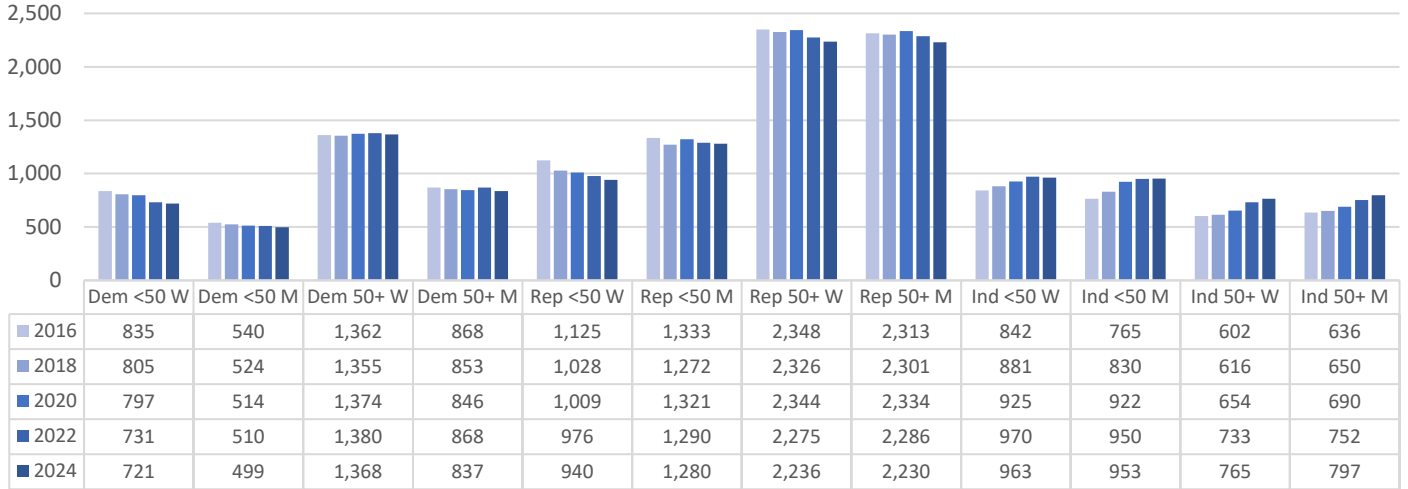

GENERAL ELECTION VOTE TOTALS (BY PARTY, AGE, SEX)

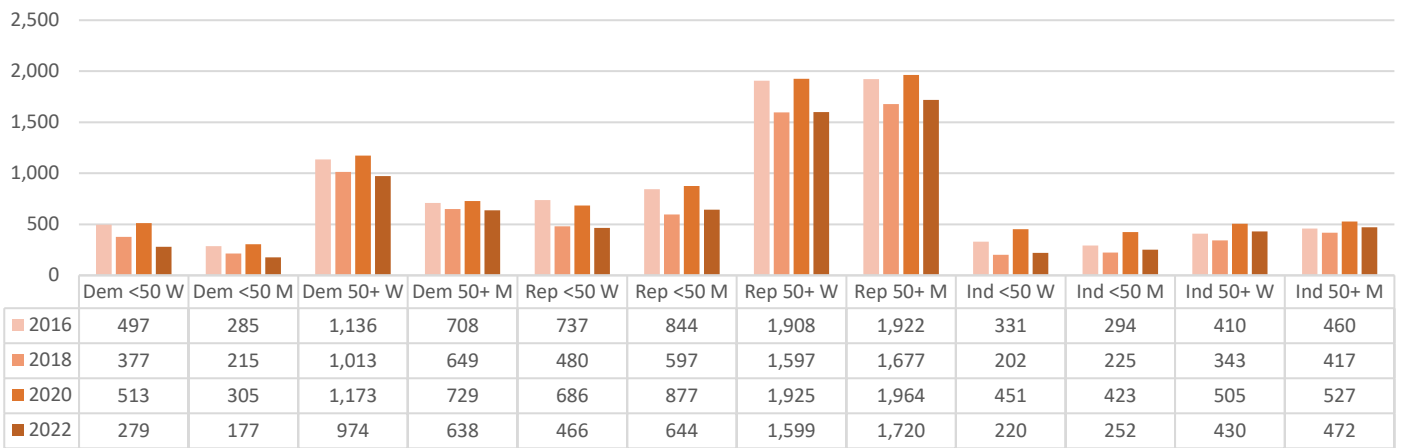

VOTER PARTICIPATION (AS A % OF REGISTERED BY PARTY, AGE, SEX)

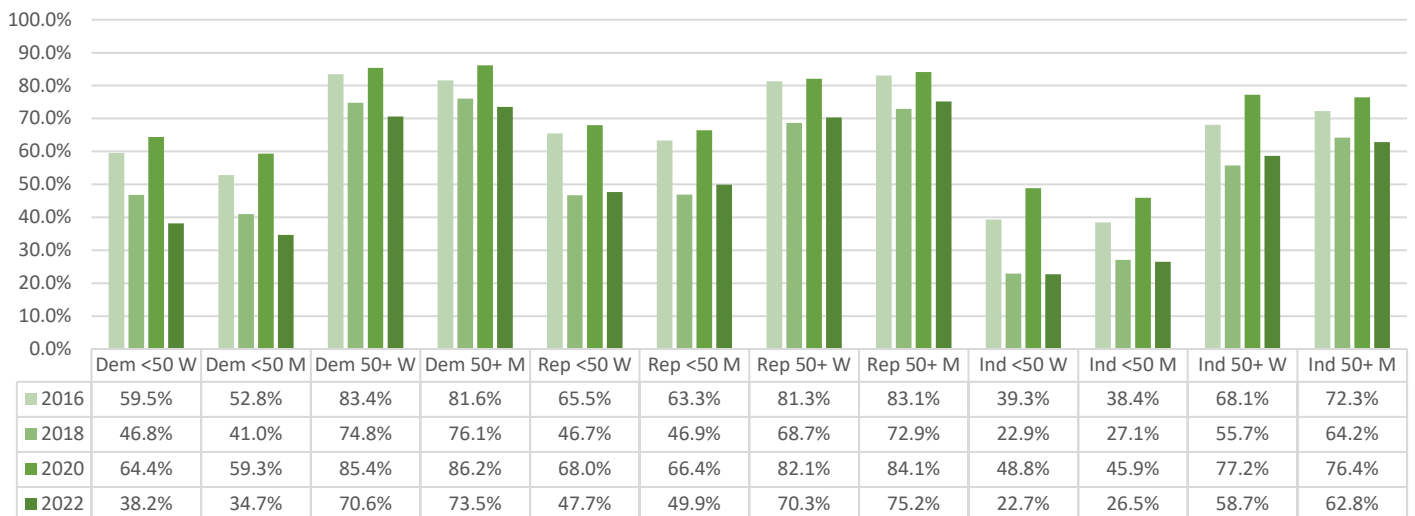

Voted in June 2024 Primary

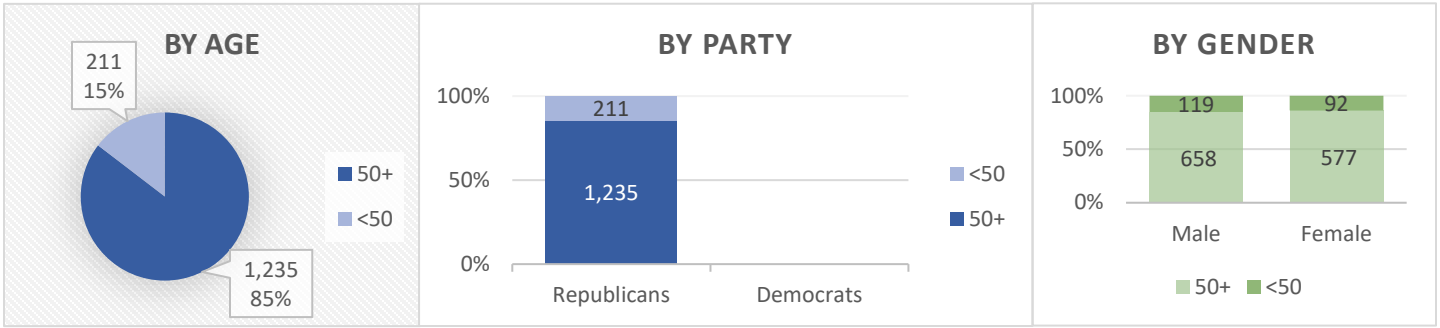

Current County Registration

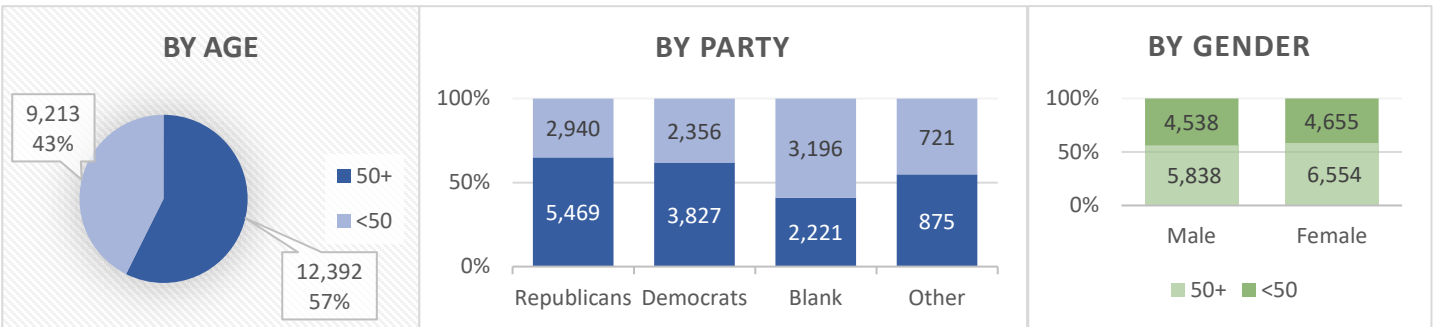

General Elections (% of total votes by Party, Age)

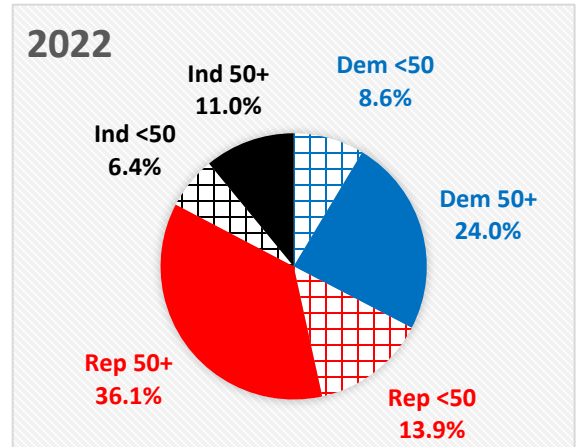
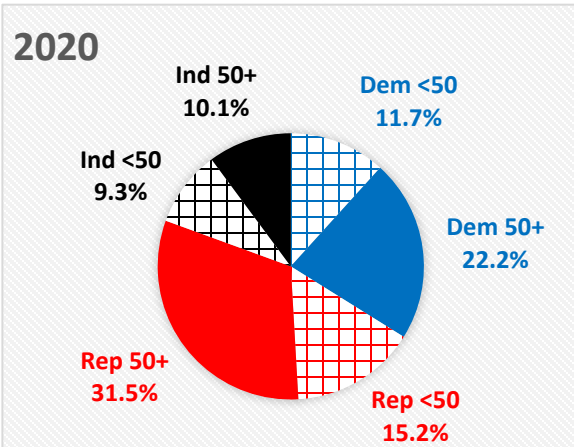
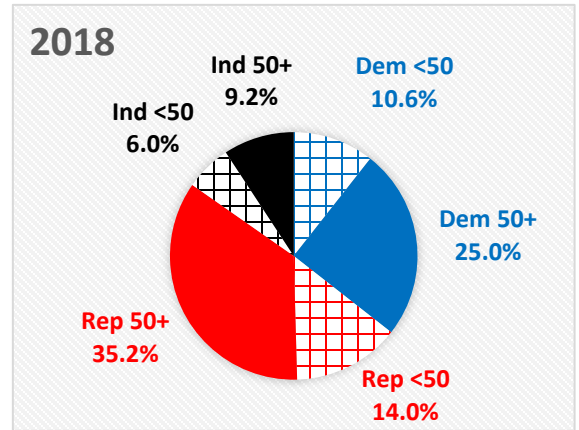
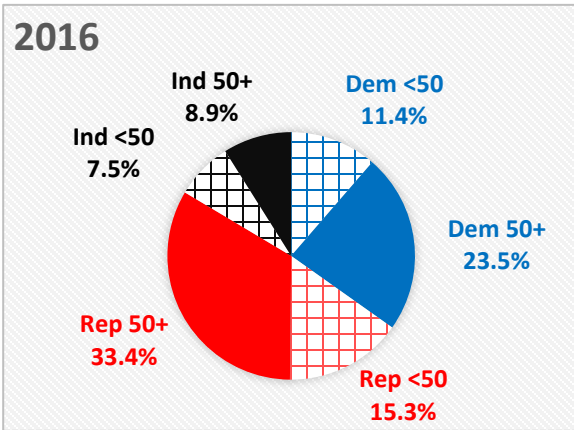

REGISTERED VOTERS (BY PARTY, AGE, SEX)

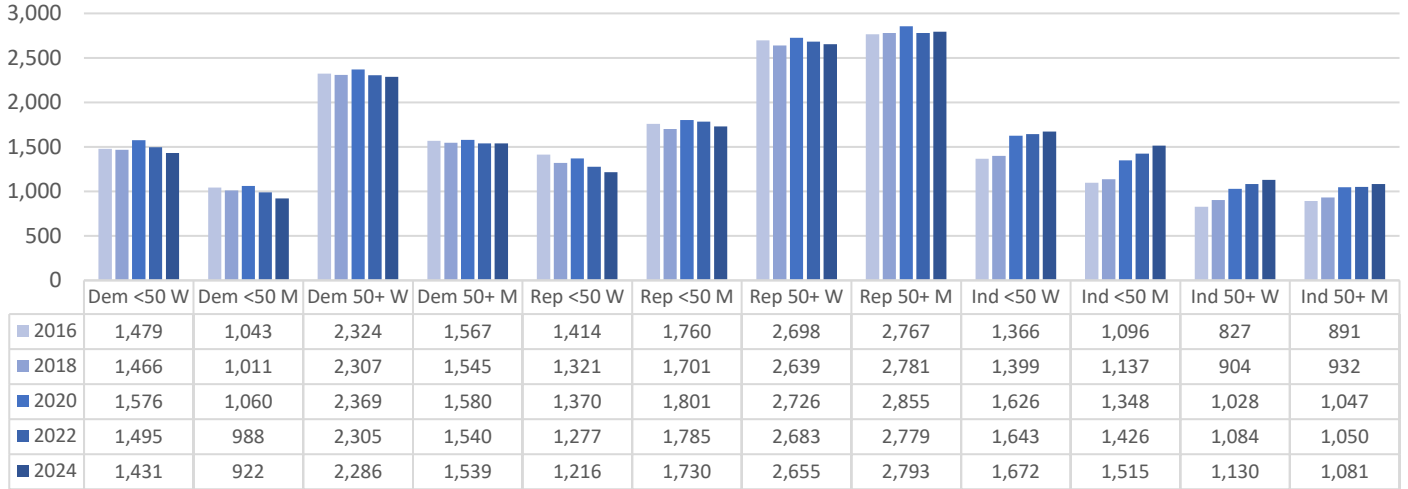

GENERAL ELECTION VOTE TOTALS (BY PARTY, AGE, SEX)

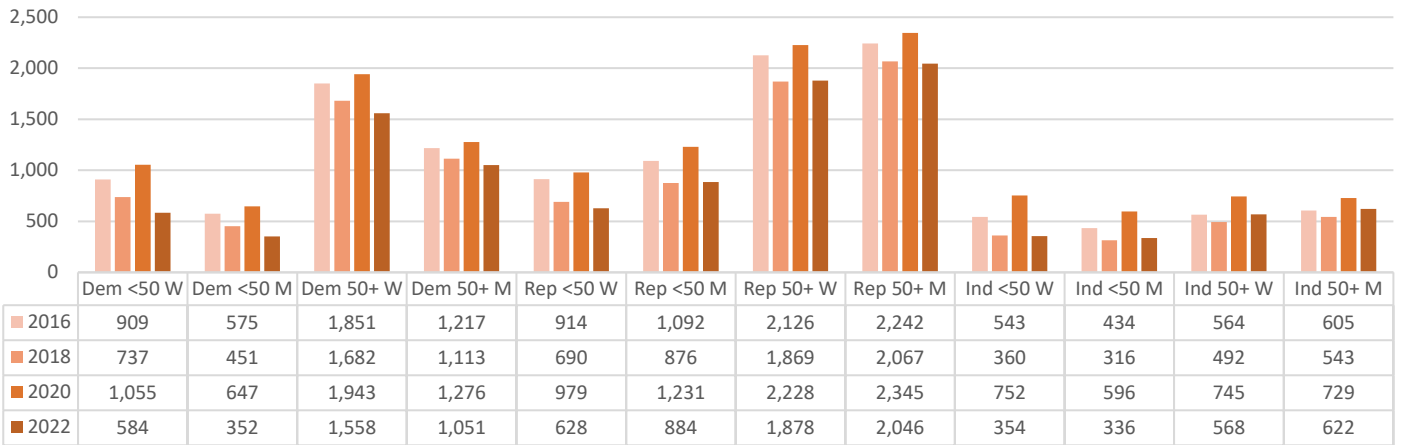

VOTER PARTICIPATION (AS A % OF REGISTERED BY PARTY, AGE, SEX)

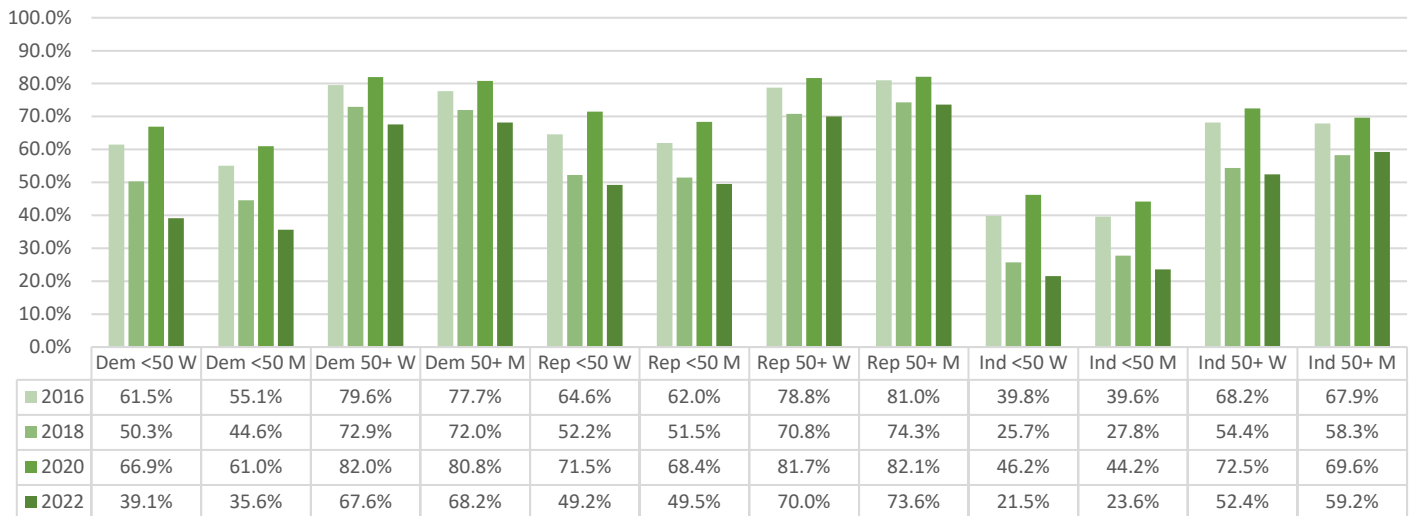

Voted in June 2024 Primary

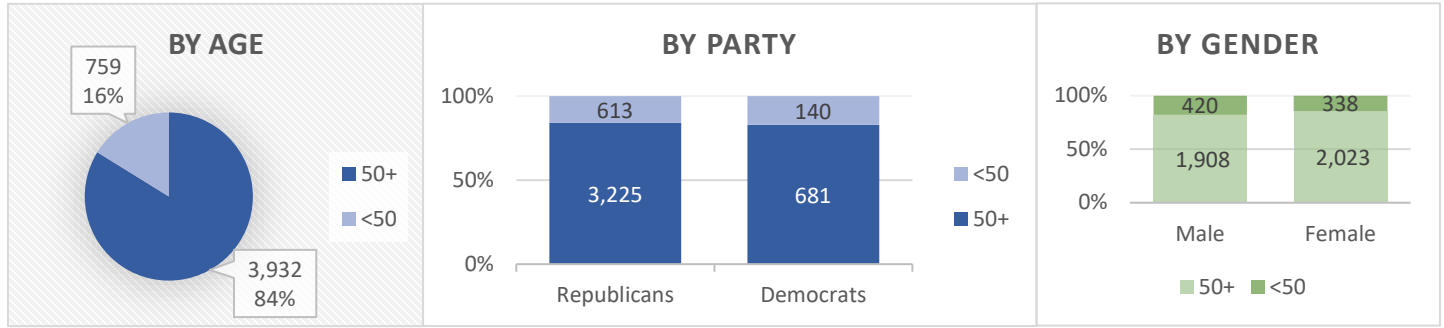

Current County Registration

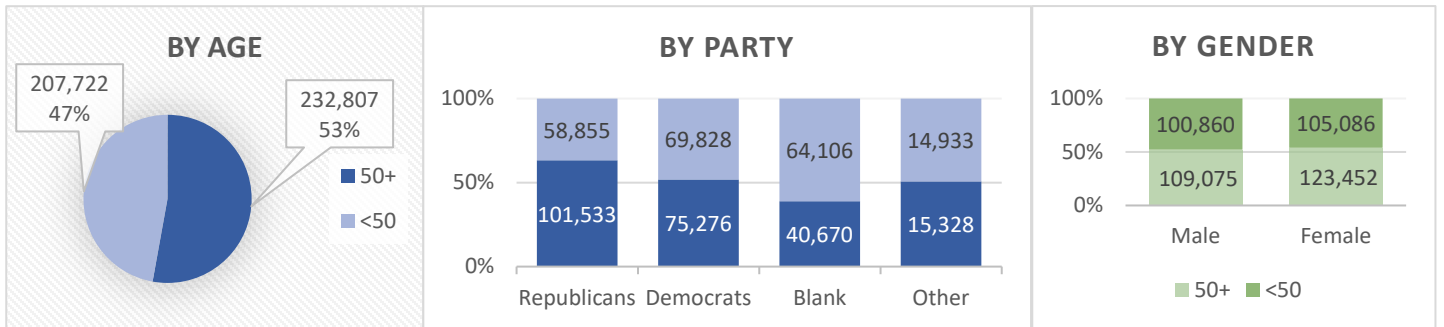

General Elections (% of total votes by Party, Age)

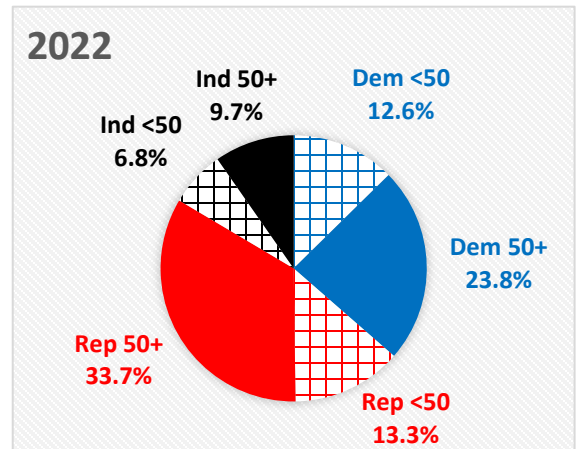
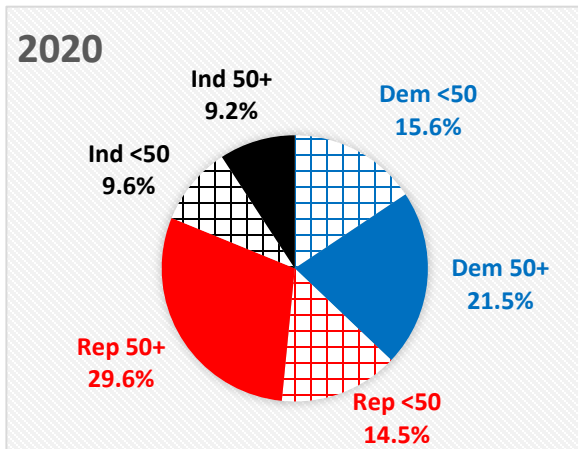
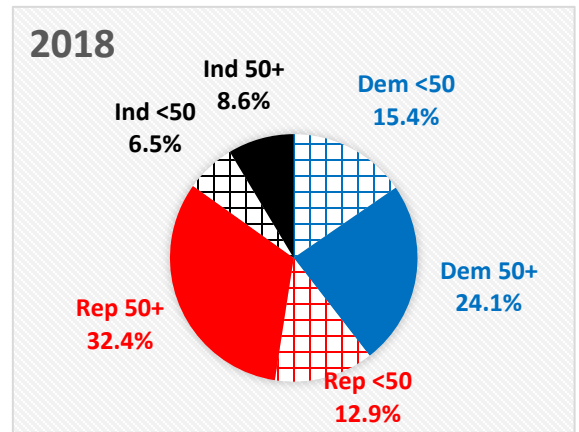
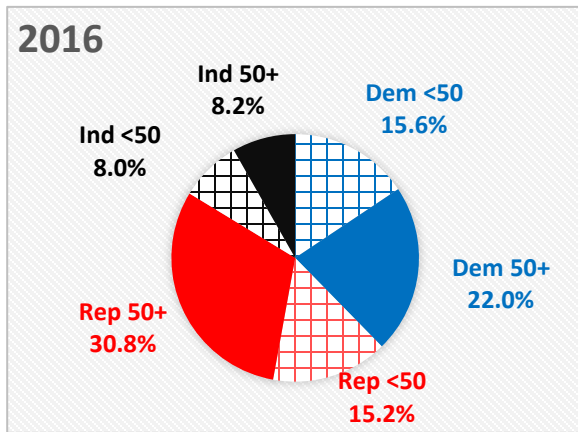

REGISTERED VOTERS (BY PARTY, AGE, SEX)

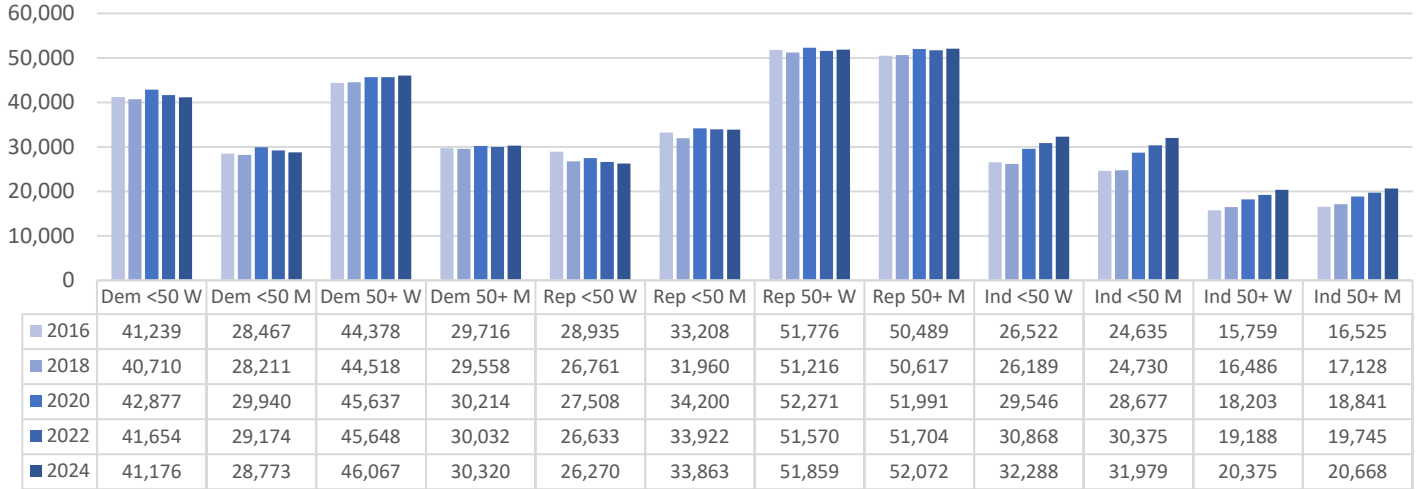

GENERAL ELECTION VOTE TOTALS (BY PARTY, AGE, SEX)

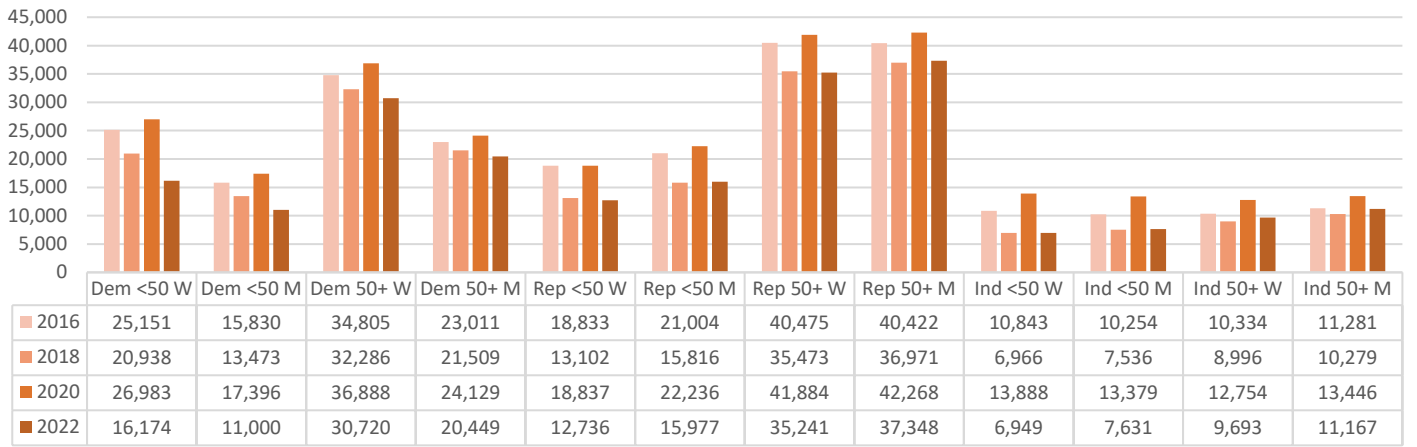

VOTER PARTICIPATION (AS A % OF REGISTERED BY PARTY, AGE, SEX)

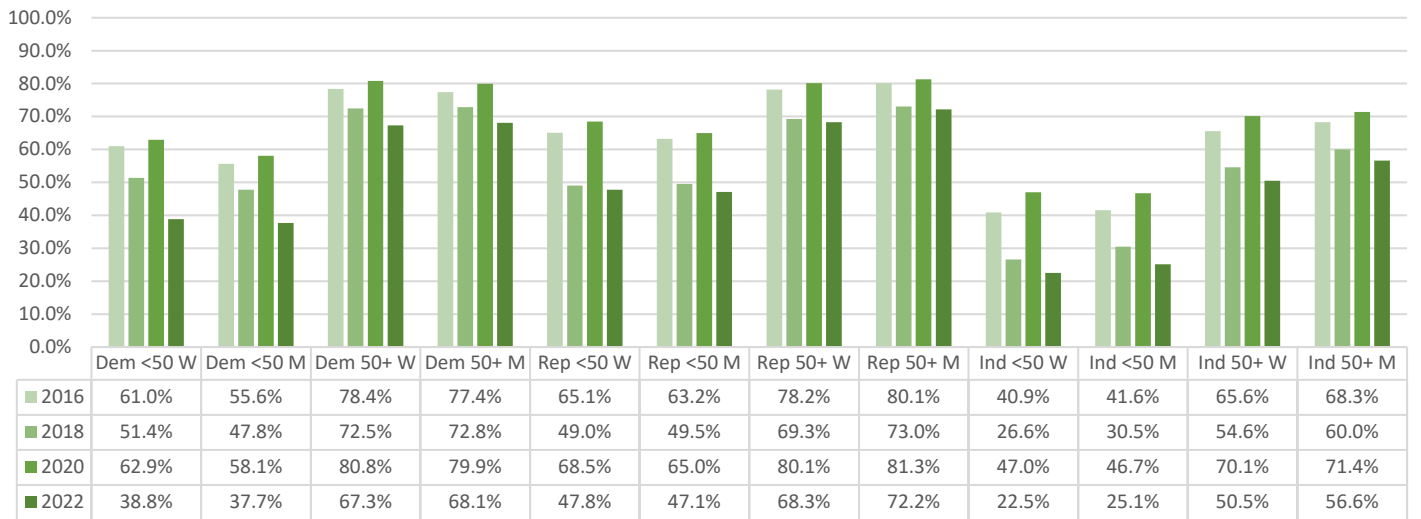

Voted in June 2024 Primary

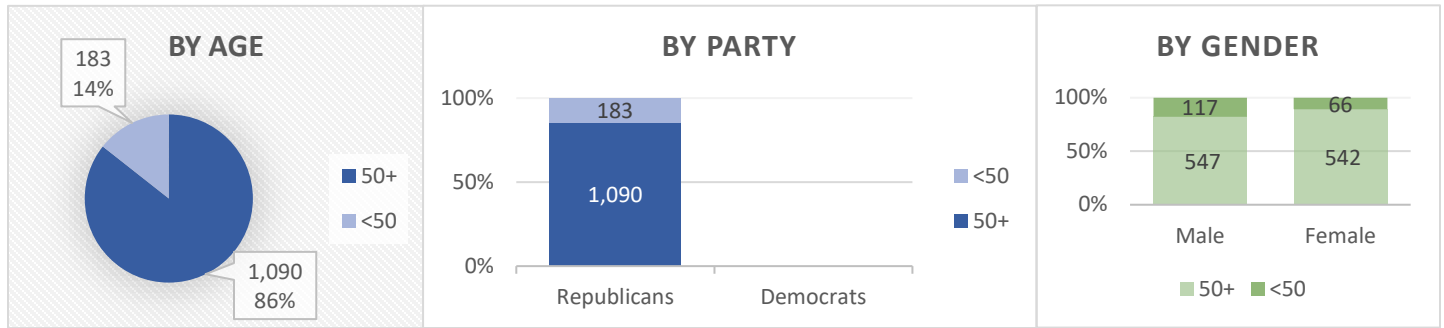

Current County Registration

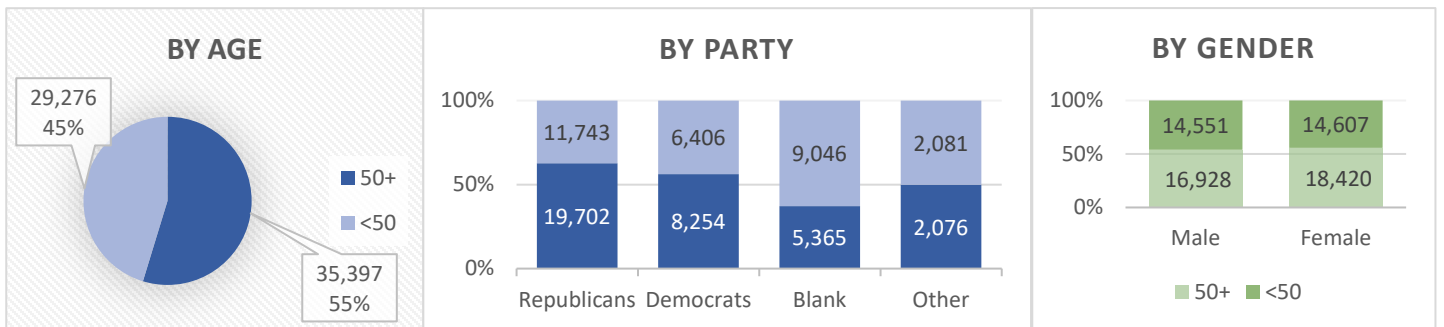

General Elections (% of total votes by Party, Age)

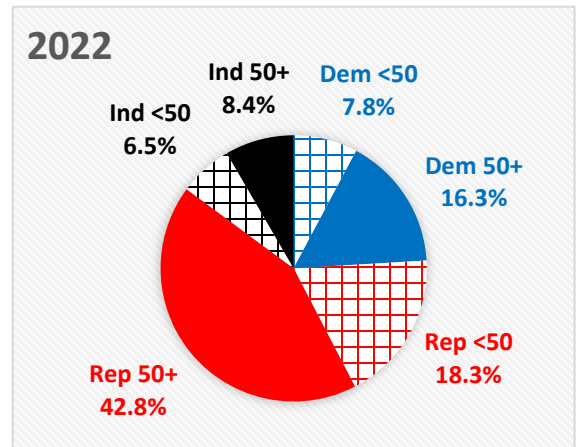
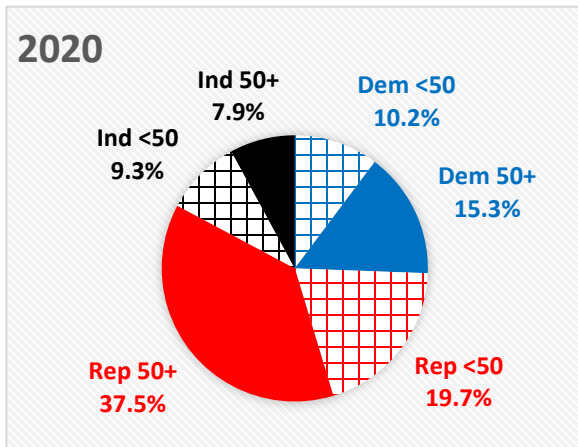
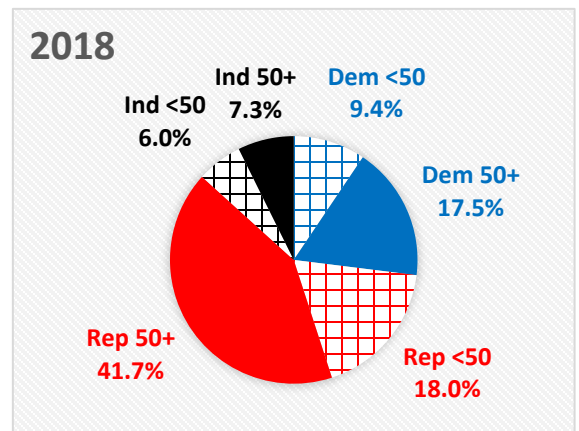
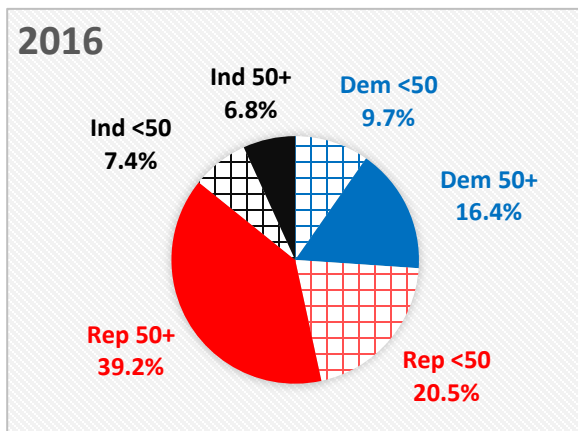

REGISTERED VOTERS (BY PARTY, AGE, SEX)

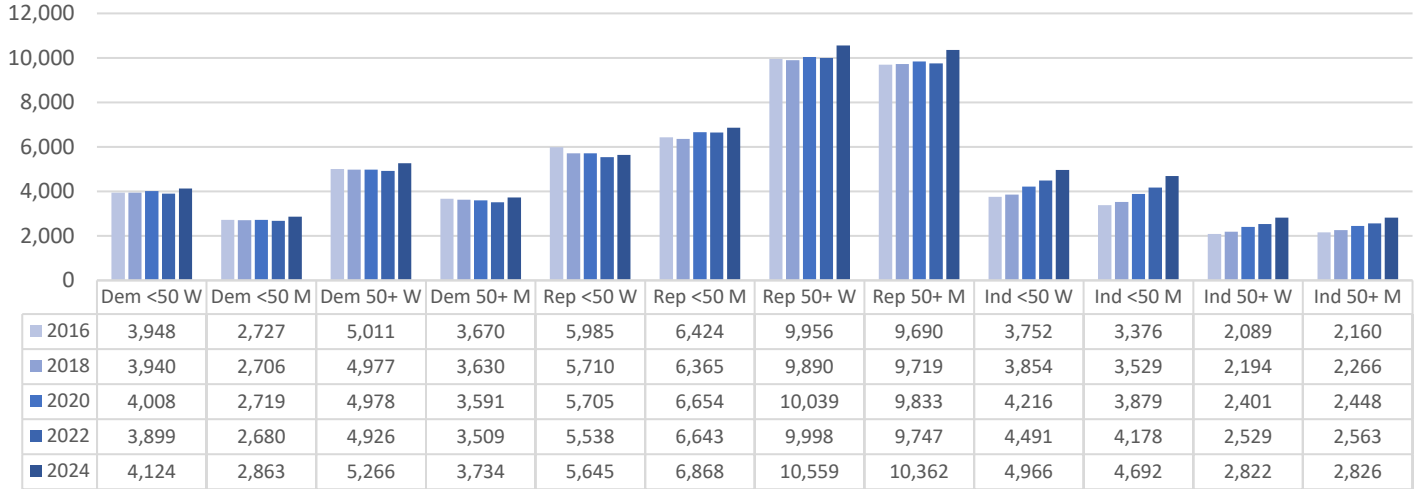

GENERAL ELECTION VOTE TOTALS (BY PARTY, AGE, SEX)

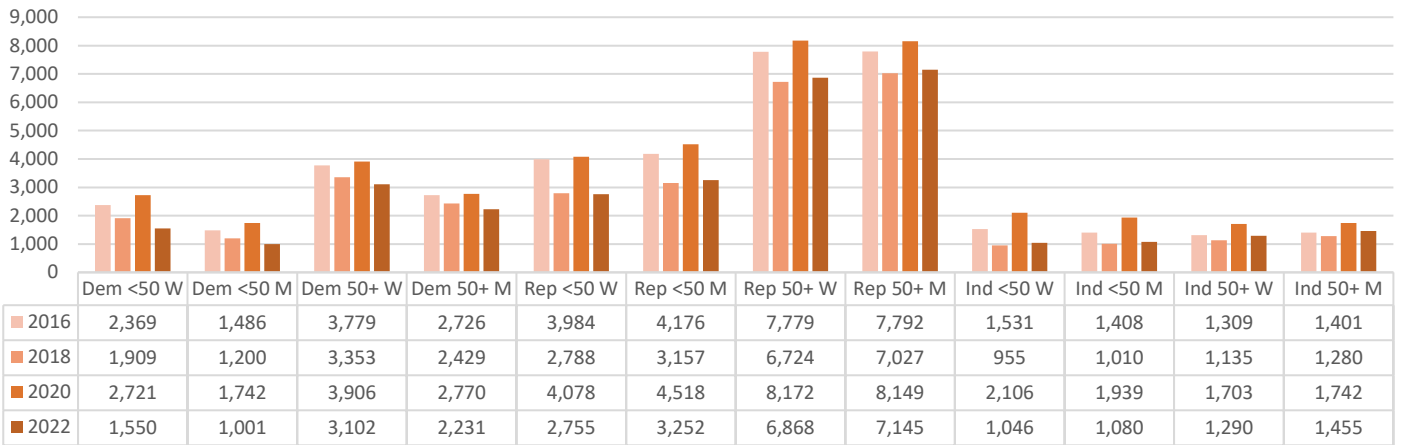

VOTER PARTICIPATION (AS A % OF REGISTERED BY PARTY, AGE, SEX)

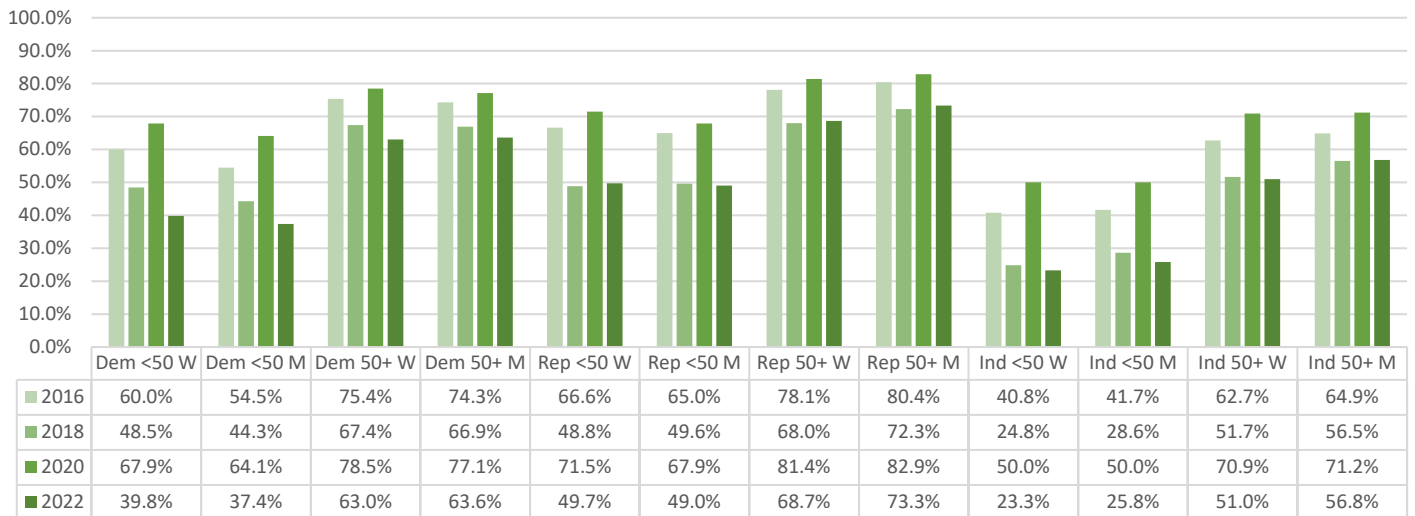

Voted in June 2024 Primary

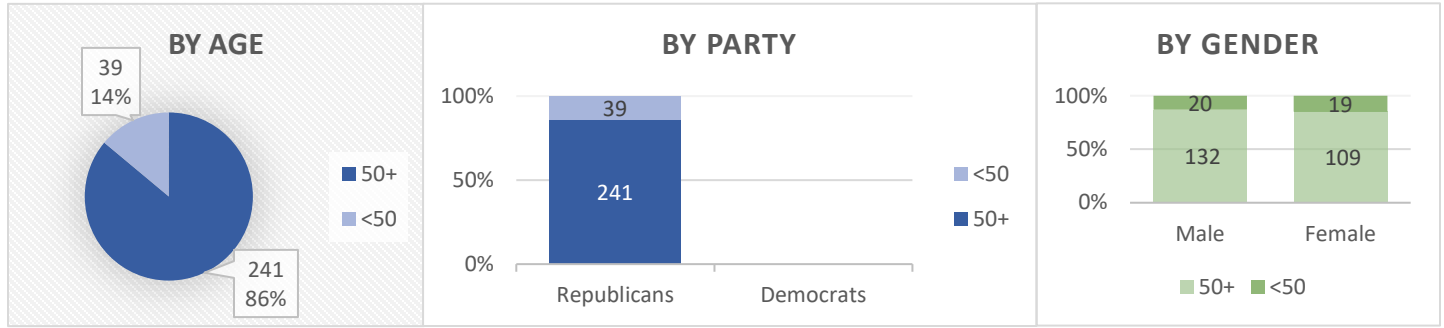

Current County Registration

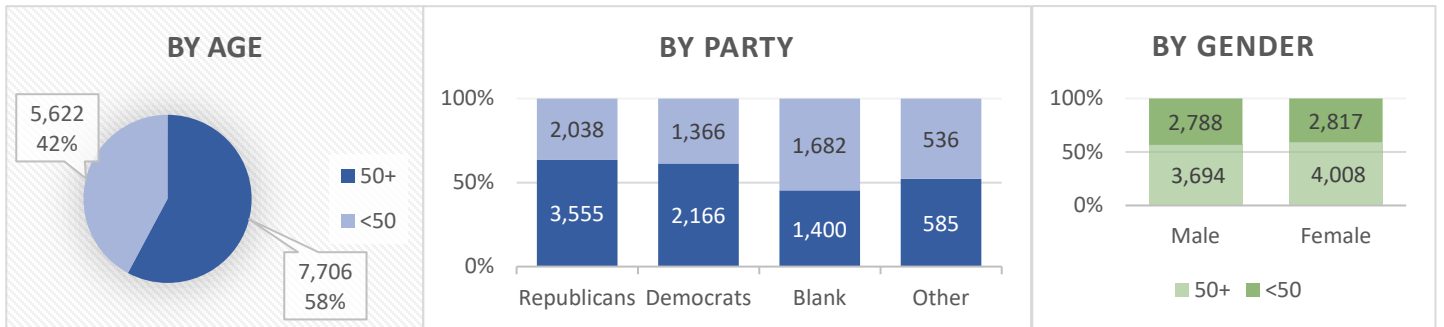

General Elections (% of total votes by Party, Age)

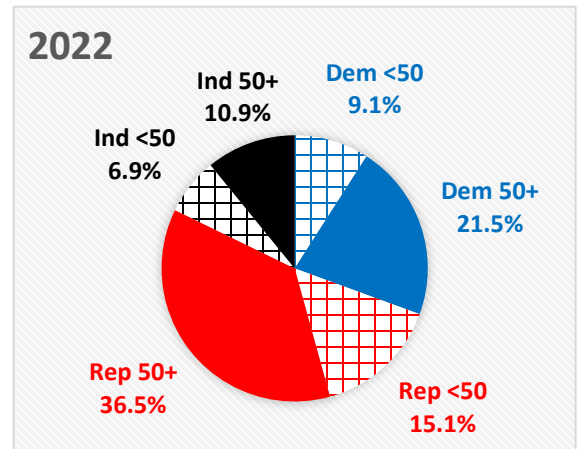
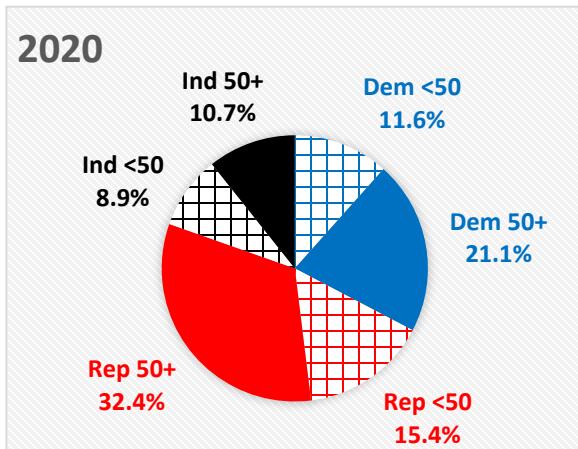
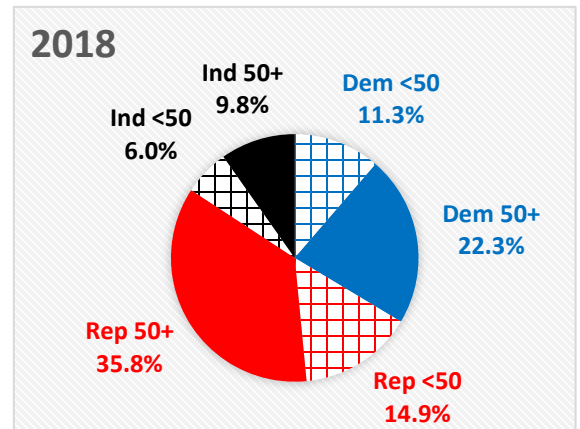
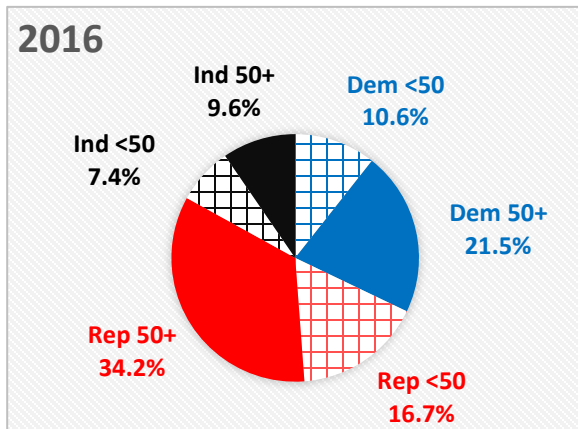

REGISTERED VOTERS (BY PARTY, AGE, SEX)

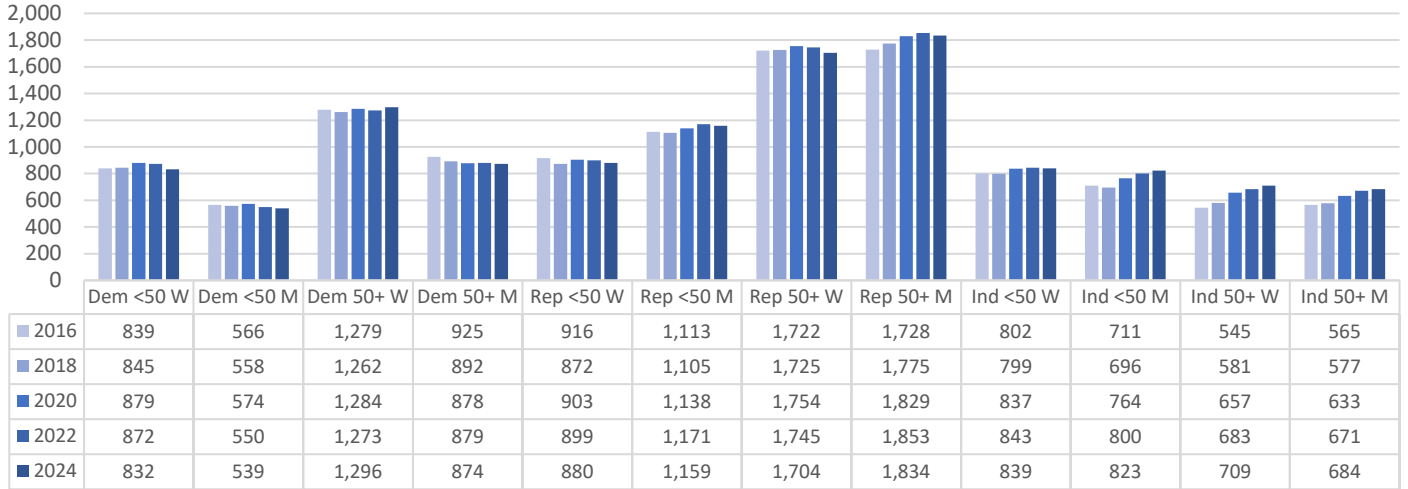

GENERAL ELECTION VOTE TOTALS (BY PARTY, AGE, SEX)

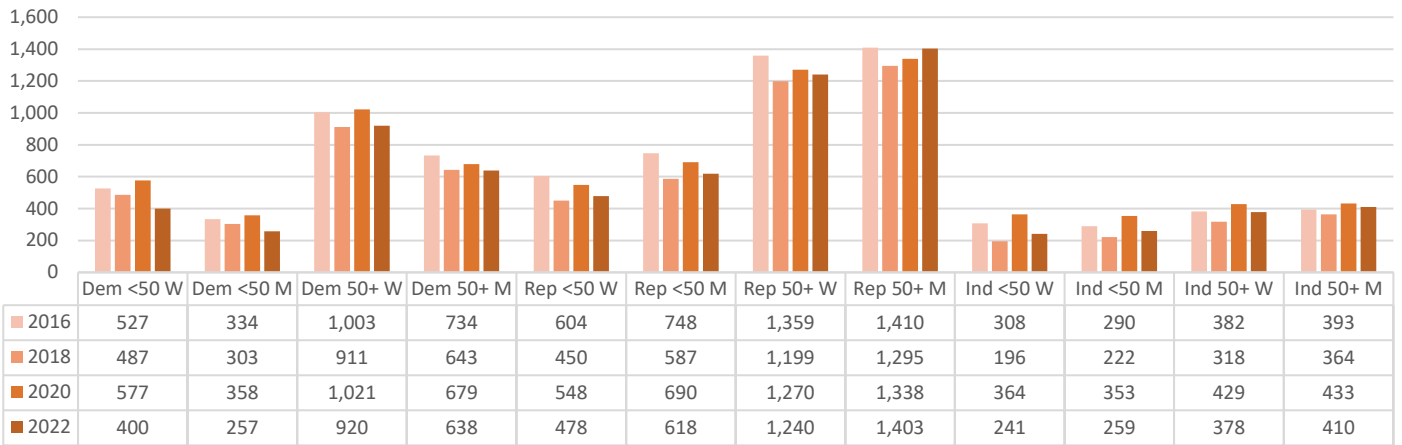

VOTER PARTICIPATION (AS A % OF REGISTERED BY PARTY, AGE, SEX)

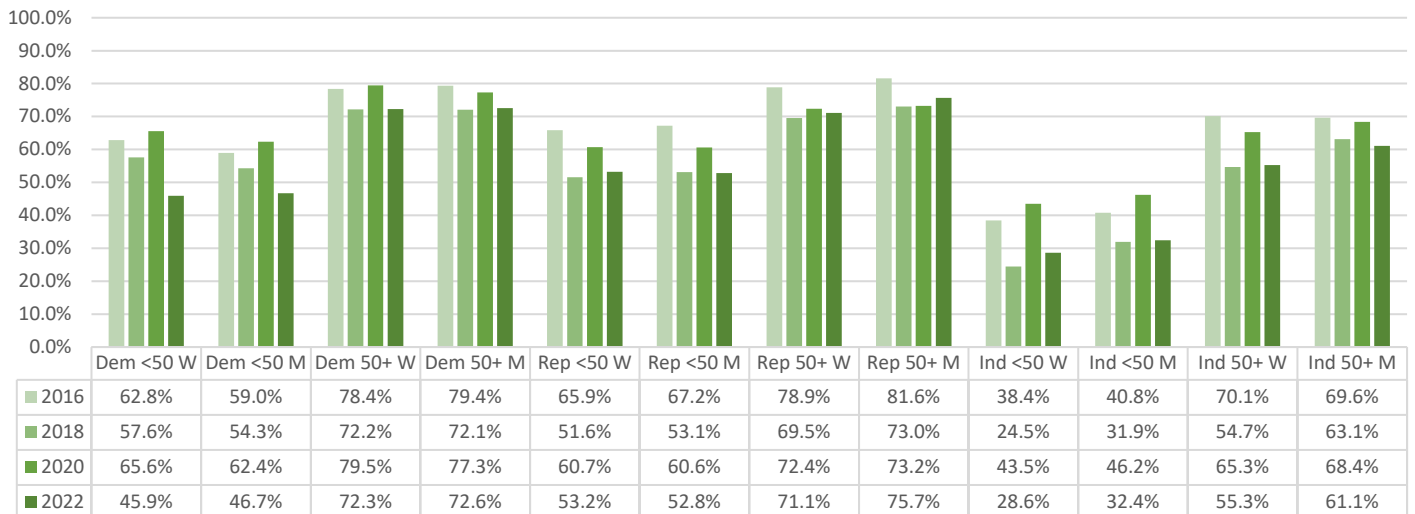

Voted in June 2024 Primary

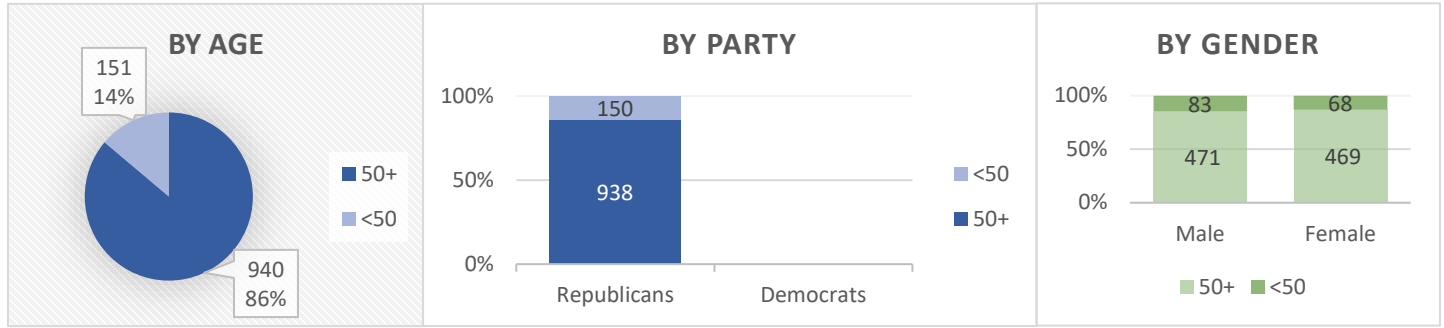

Current County Registration

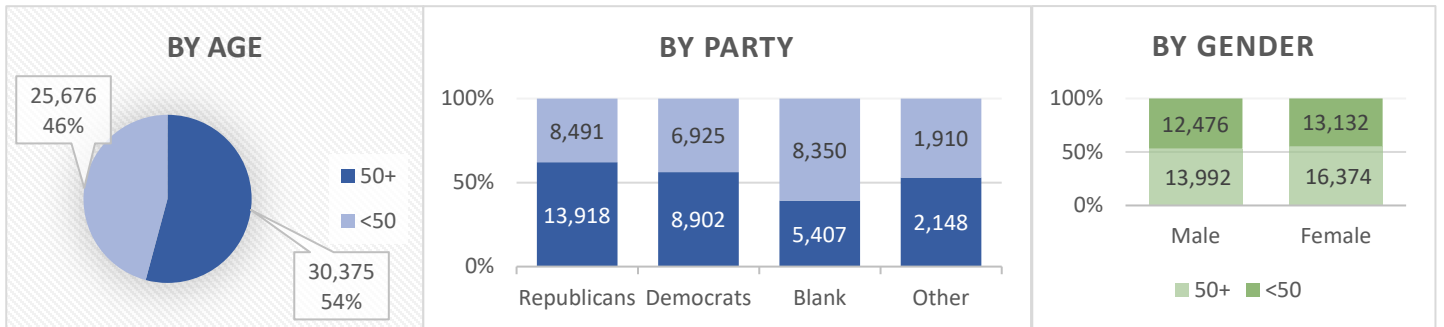

General Elections (% of total votes by Party, Age)

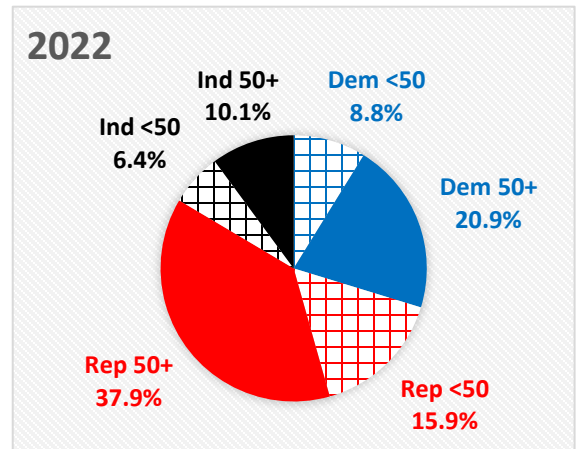
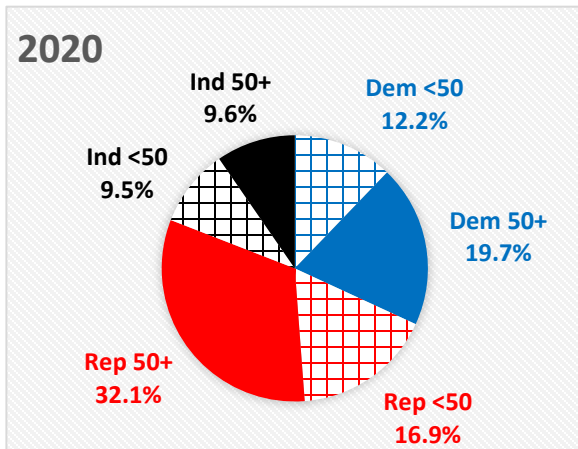
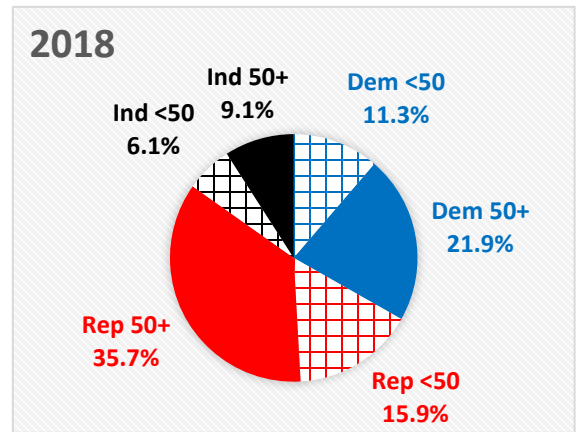
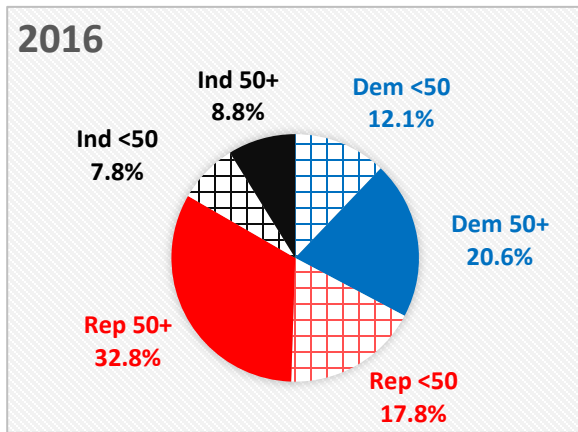

REGISTERED VOTERS (BY PARTY, AGE, SEX)

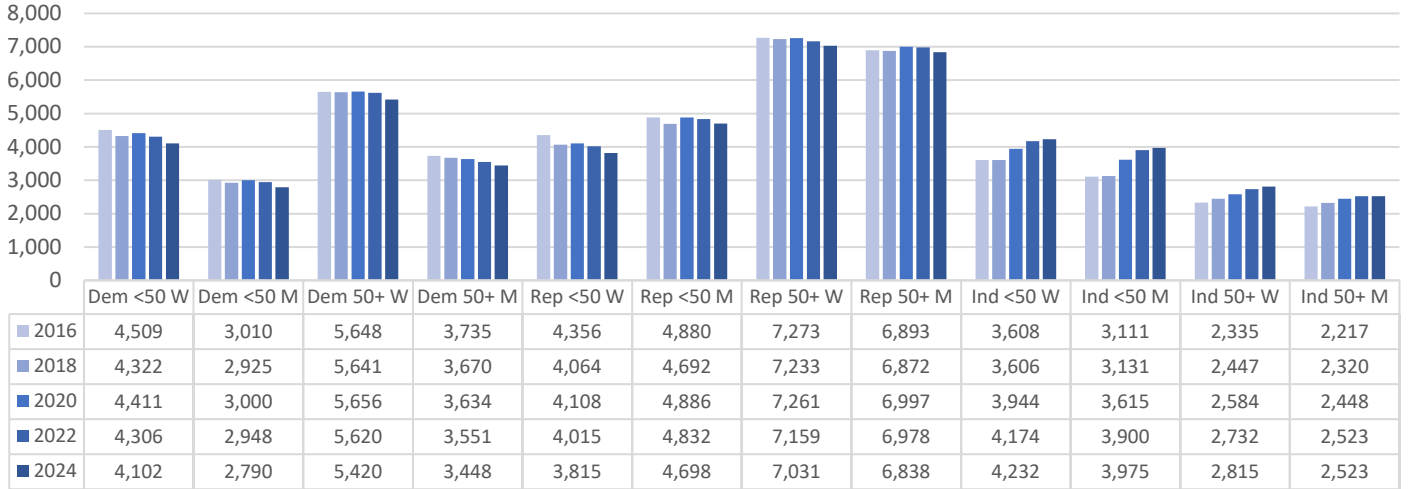

GENERAL ELECTION VOTE TOTALS (BY PARTY, AGE, SEX)

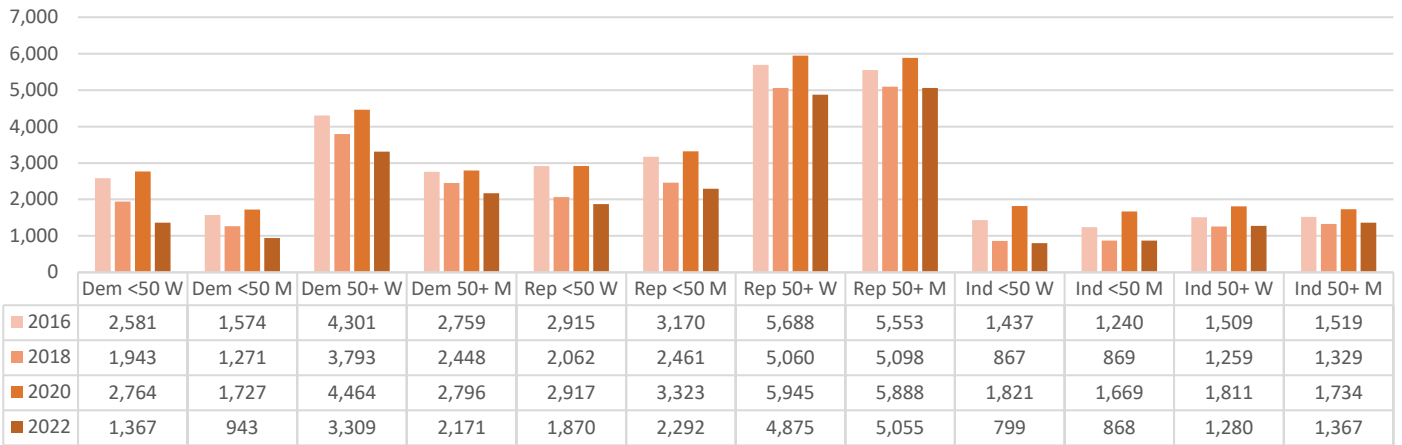

VOTER PARTICIPATION (AS A % OF REGISTERED BY PARTY, AGE, SEX)

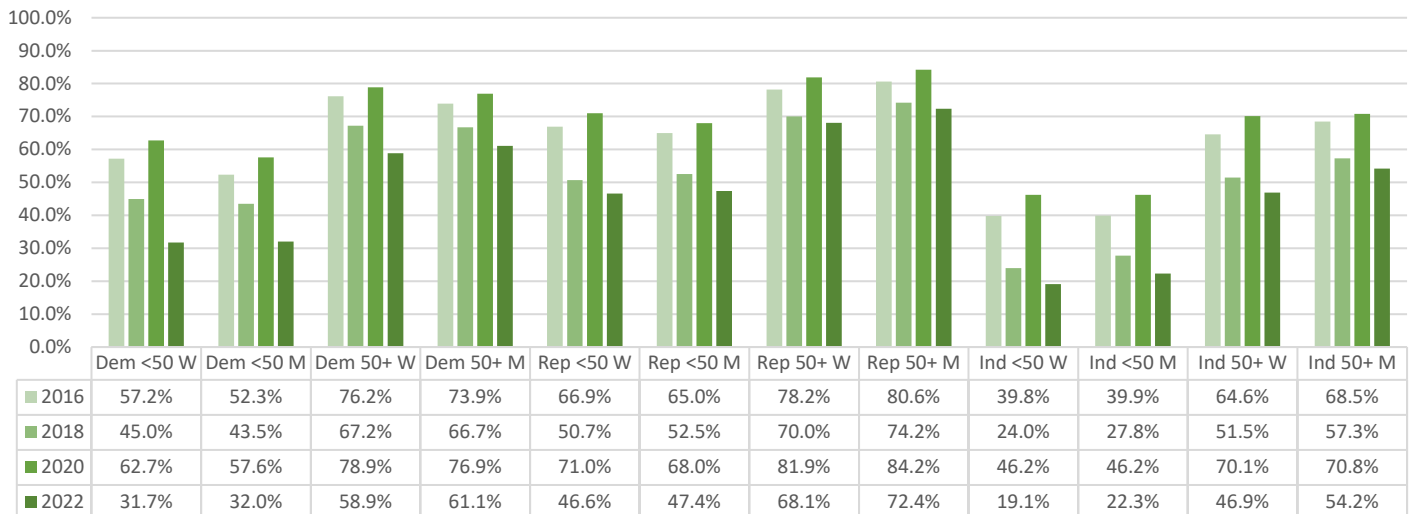

No Primary Election Held June 25, 2024

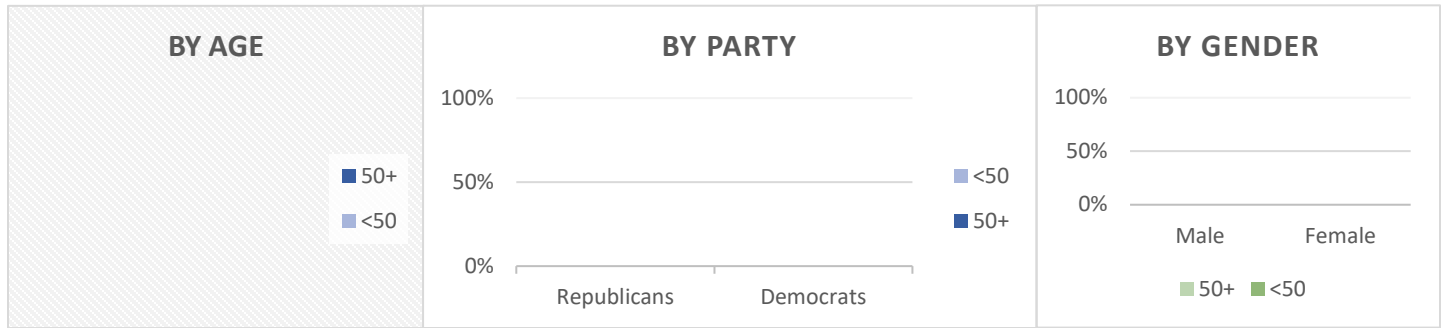

Current County Registration

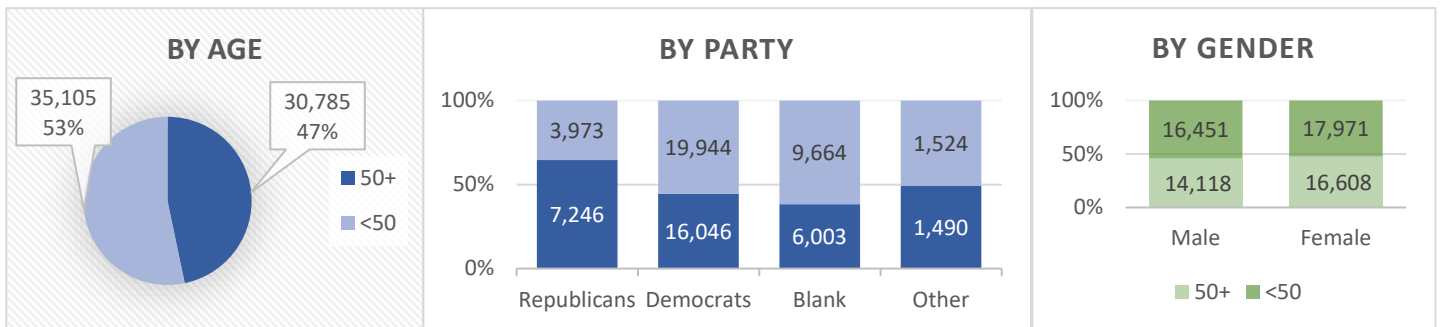

General Elections (% of total votes by Party, Age)

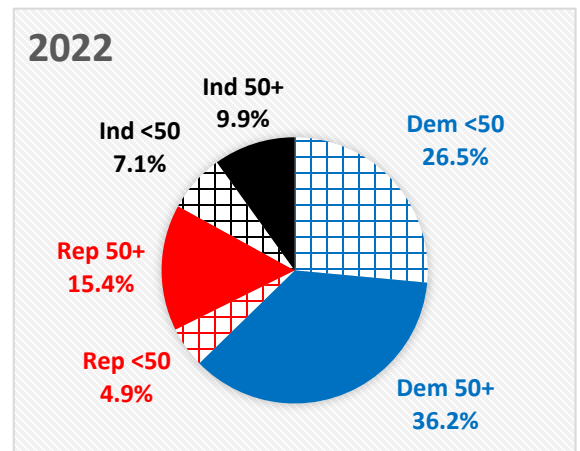
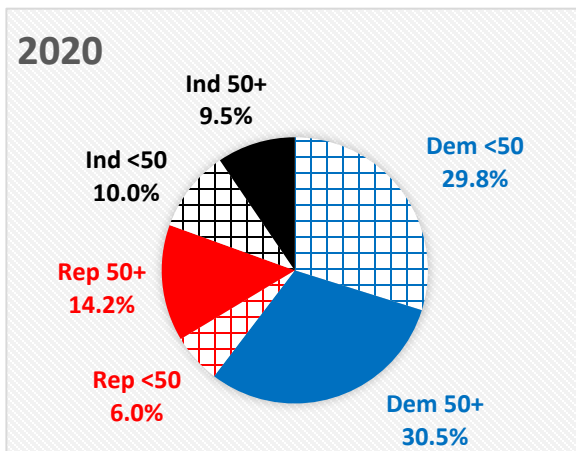
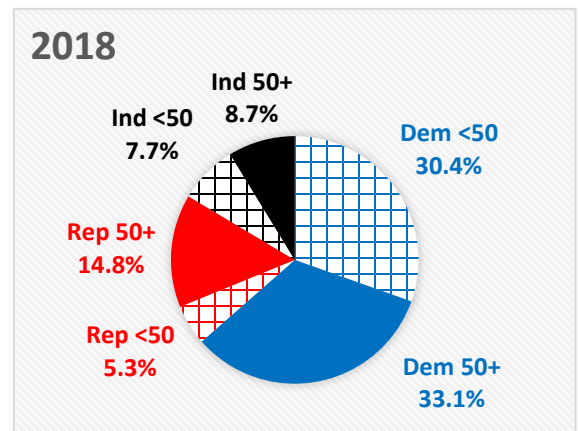
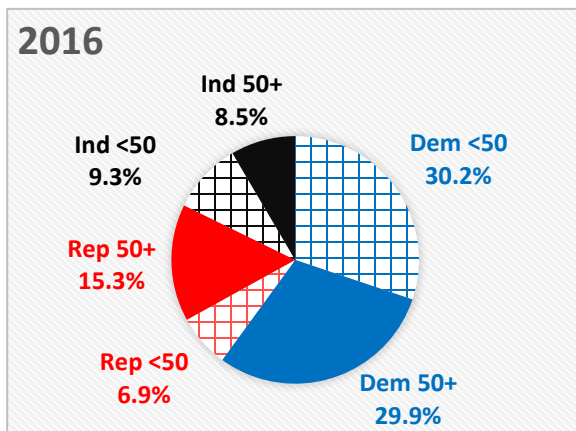

REGISTERED VOTERS (BY PARTY, AGE, SEX)

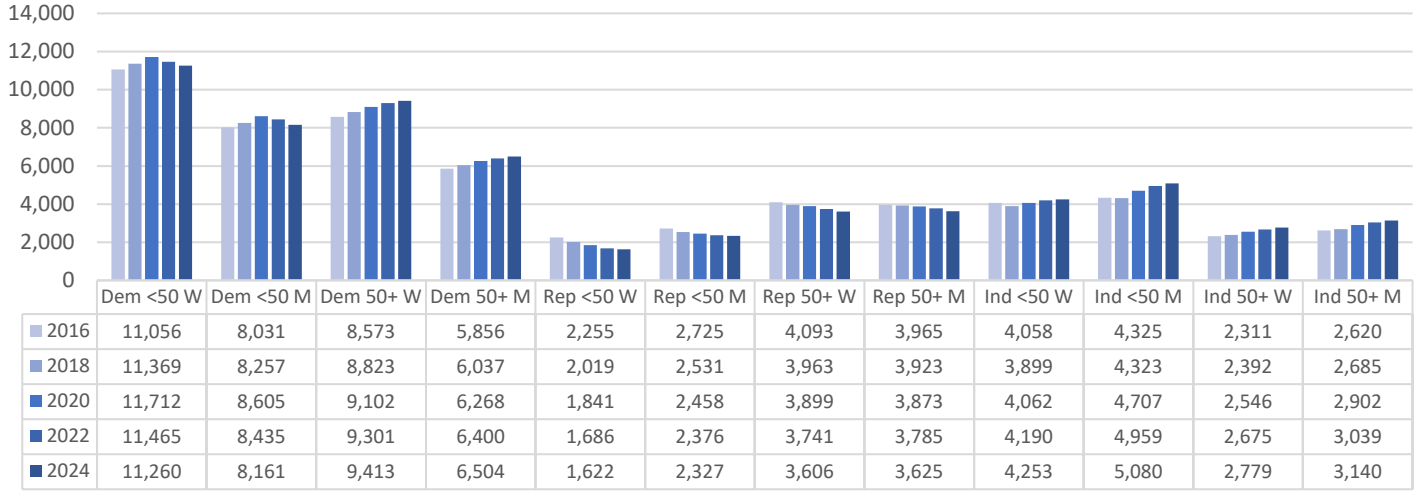

GENERAL ELECTION VOTE TOTALS (BY PARTY, AGE, SEX)

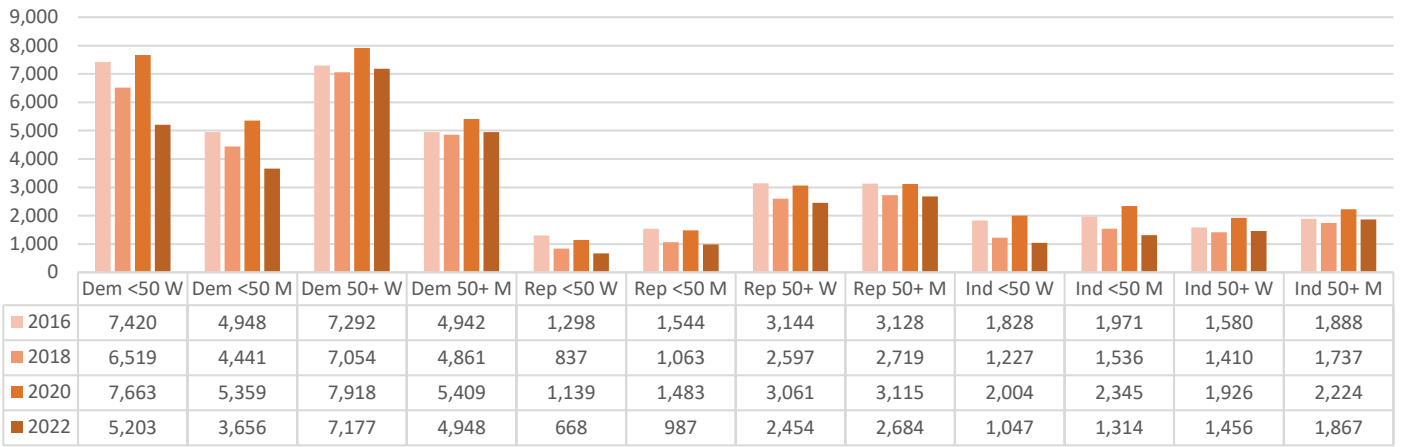

VOTER PARTICIPATION (AS A % OF REGISTERED BY PARTY, AGE, SEX)

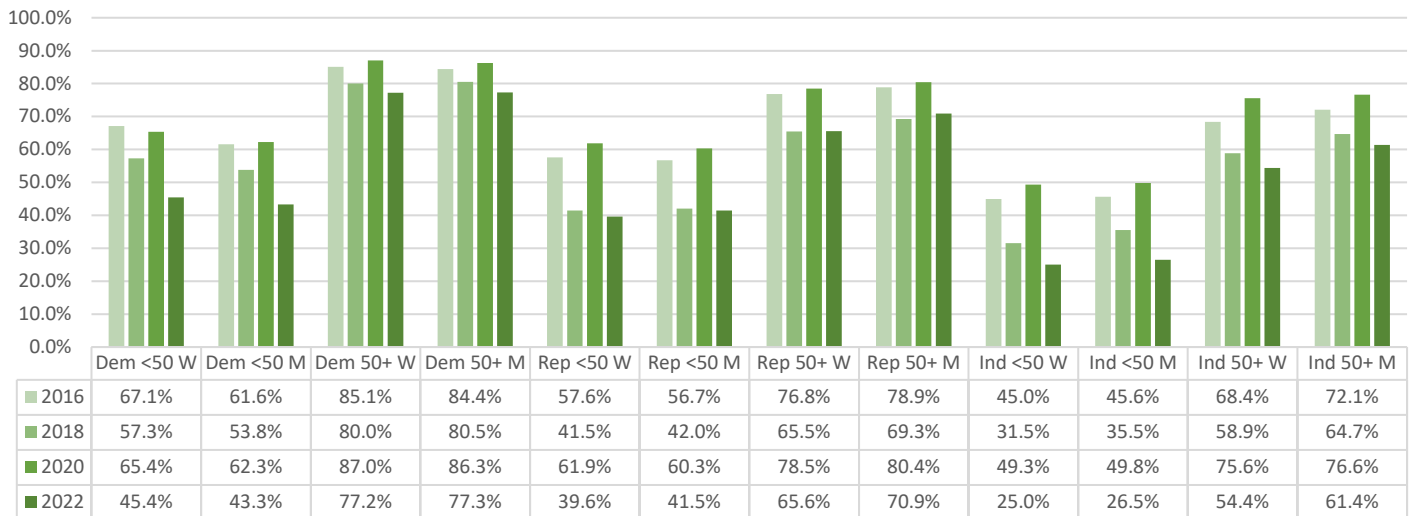

No Primary Election Held June 25, 2024

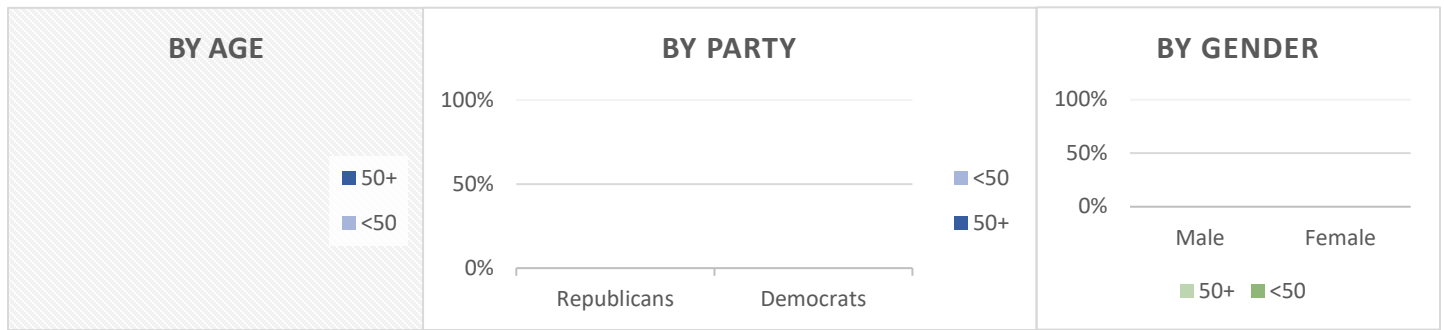

Current County Registration

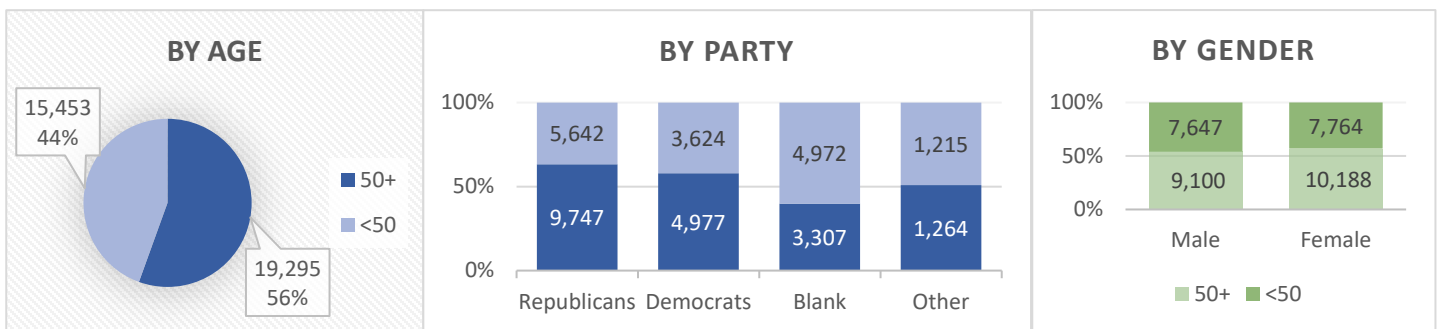

General Elections (% of total votes by Party, Age)

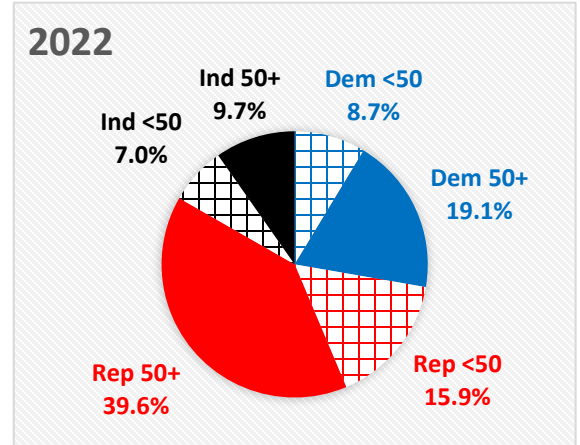
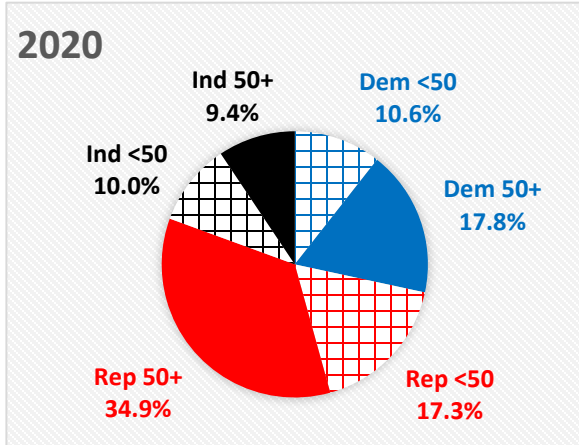
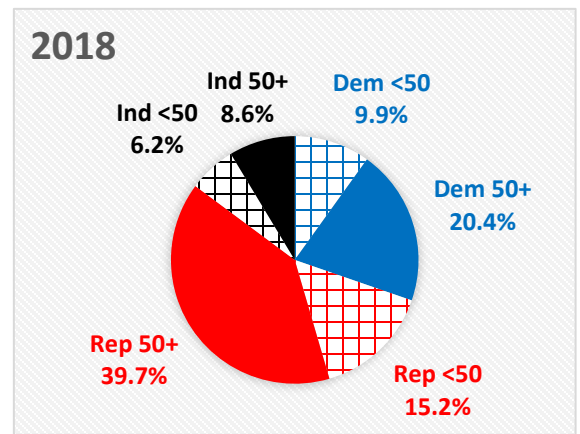
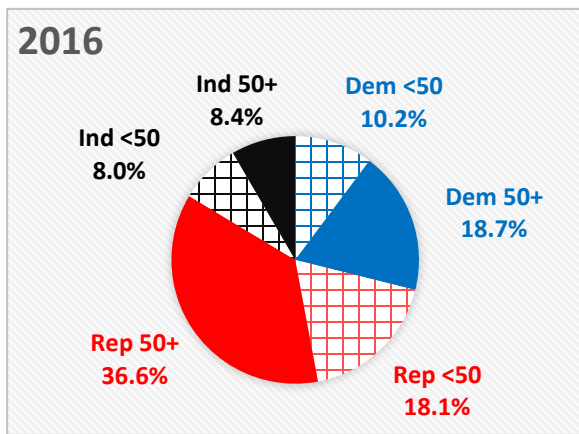

REGISTERED VOTERS (BY PARTY, AGE, SEX)

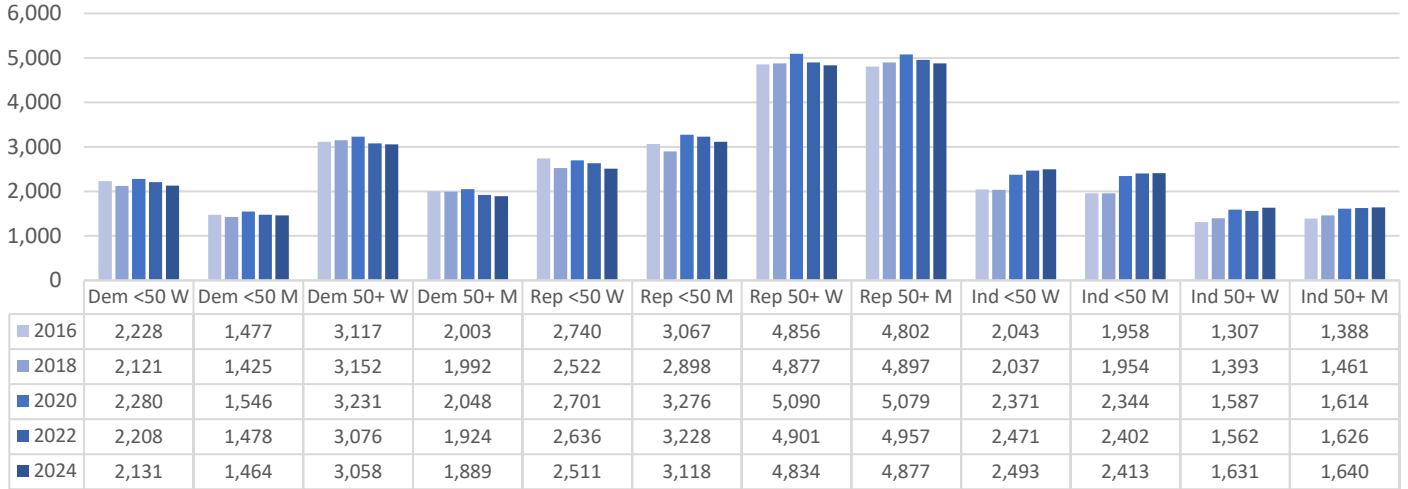

GENERAL ELECTION VOTE TOTALS (BY PARTY, AGE, SEX)

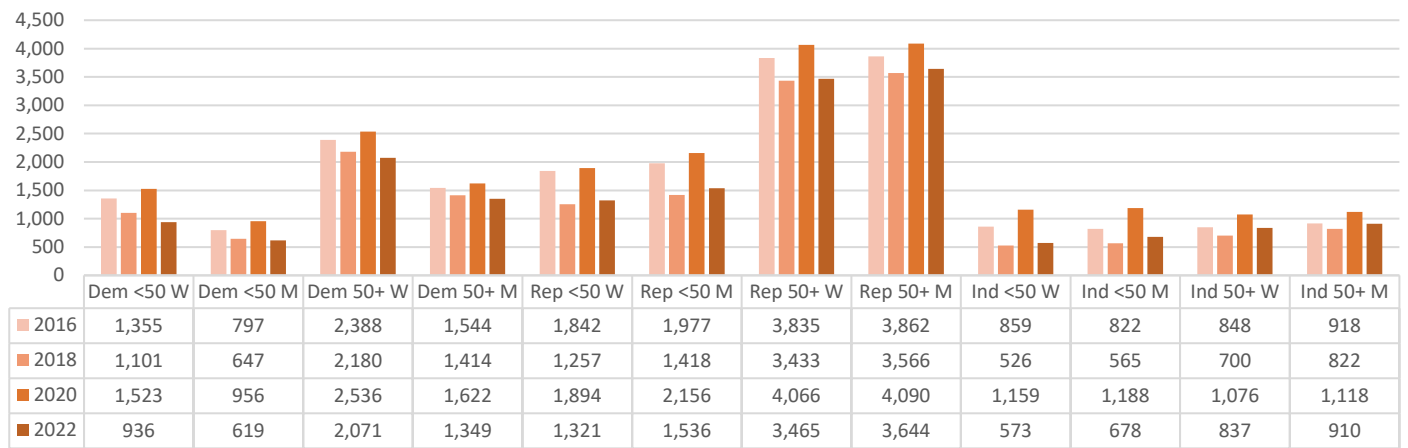

VOTER PARTICIPATION (AS A % OF REGISTERED BY PARTY, AGE, SEX)

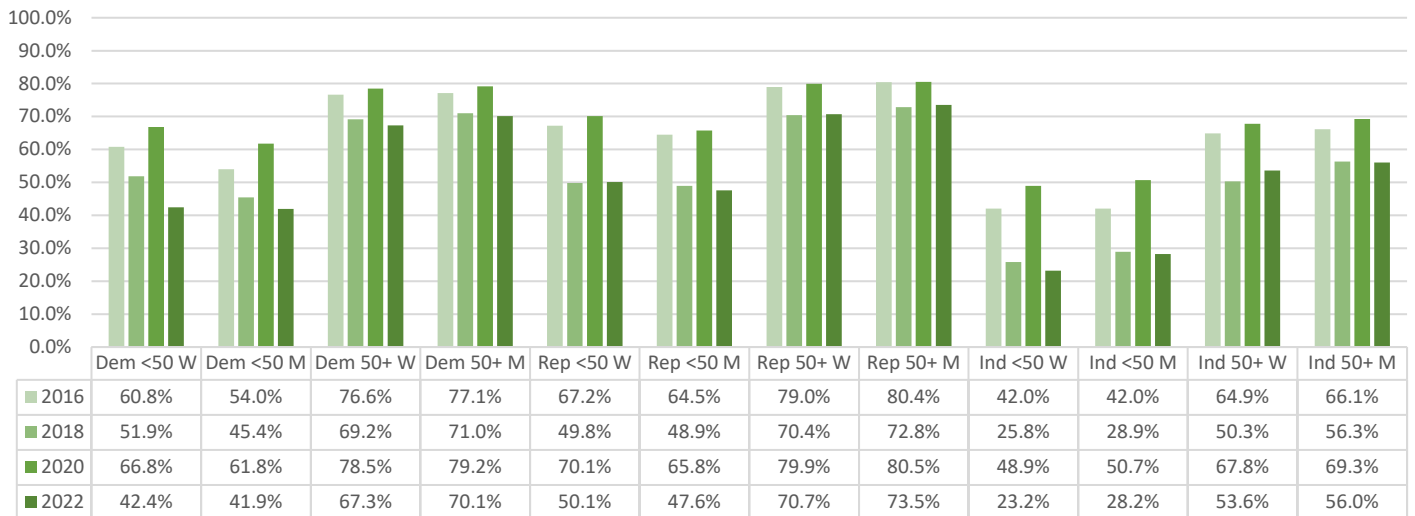

Voted in June 2024 Primary

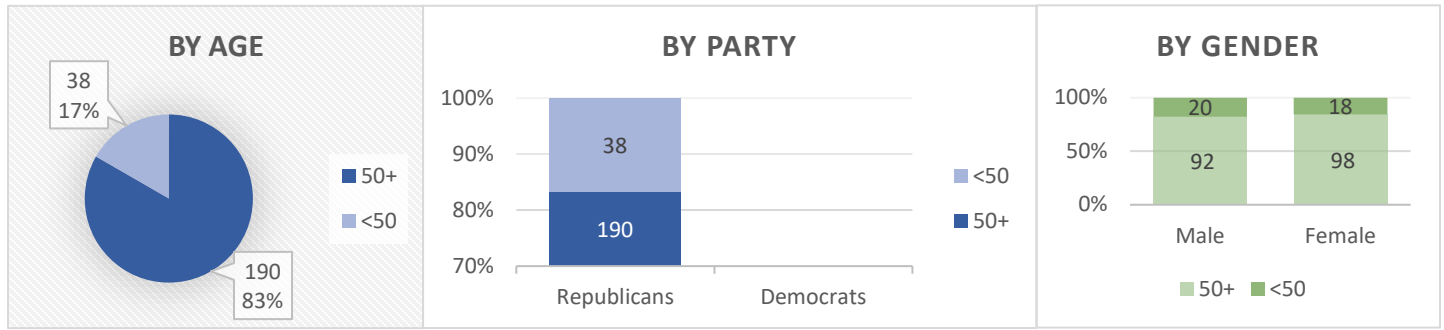

Current County Registration

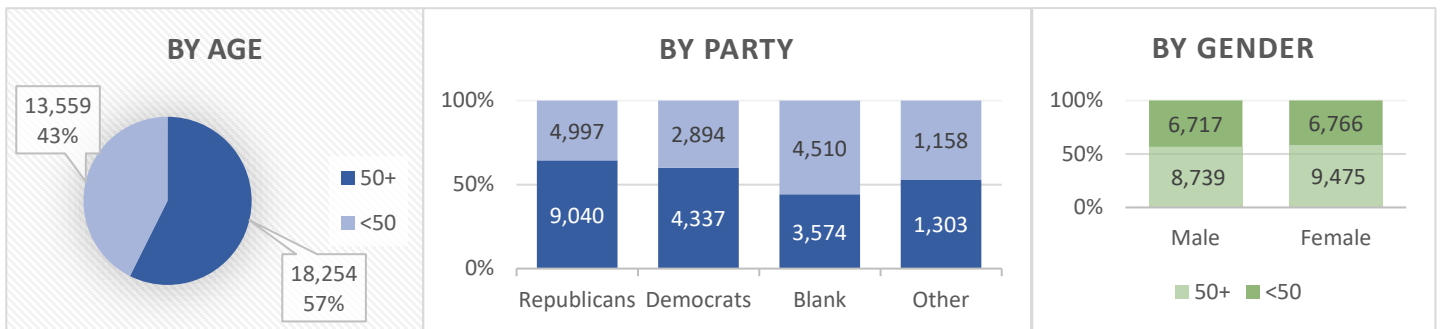

General Elections (% of total votes by Party, Age)

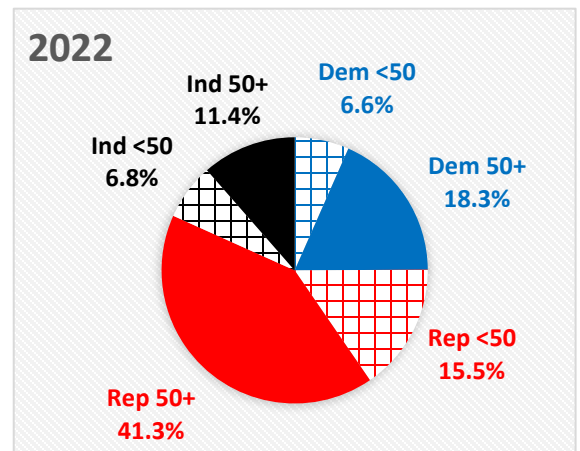
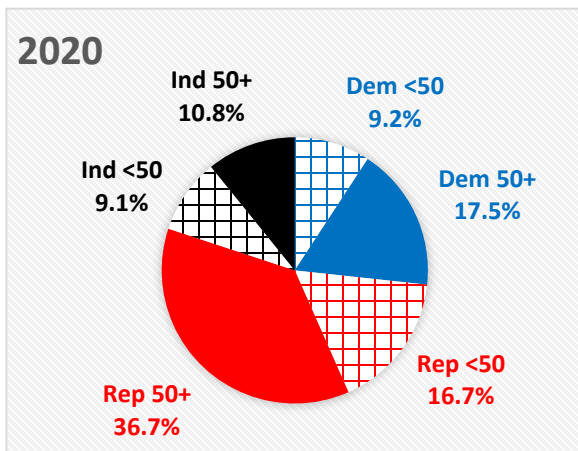
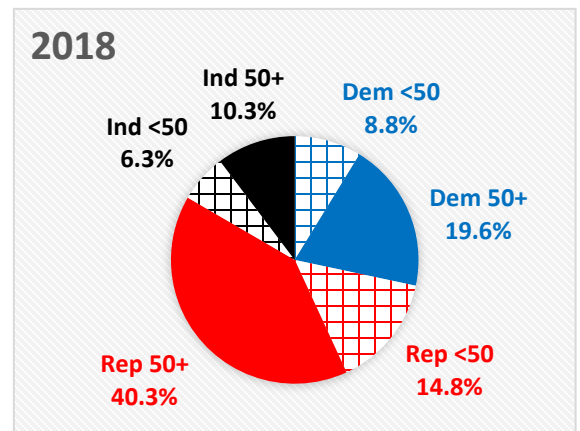
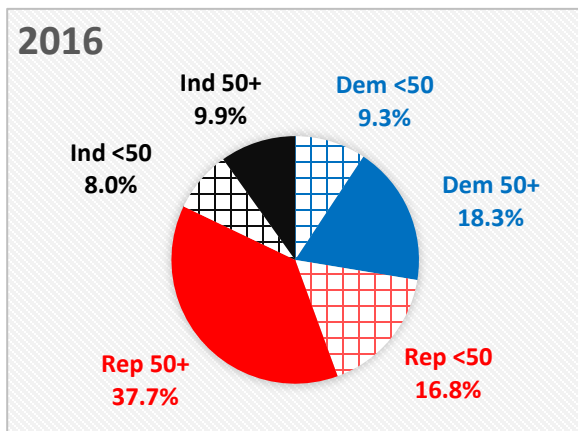

REGISTERED VOTERS (BY PARTY, AGE, SEX)

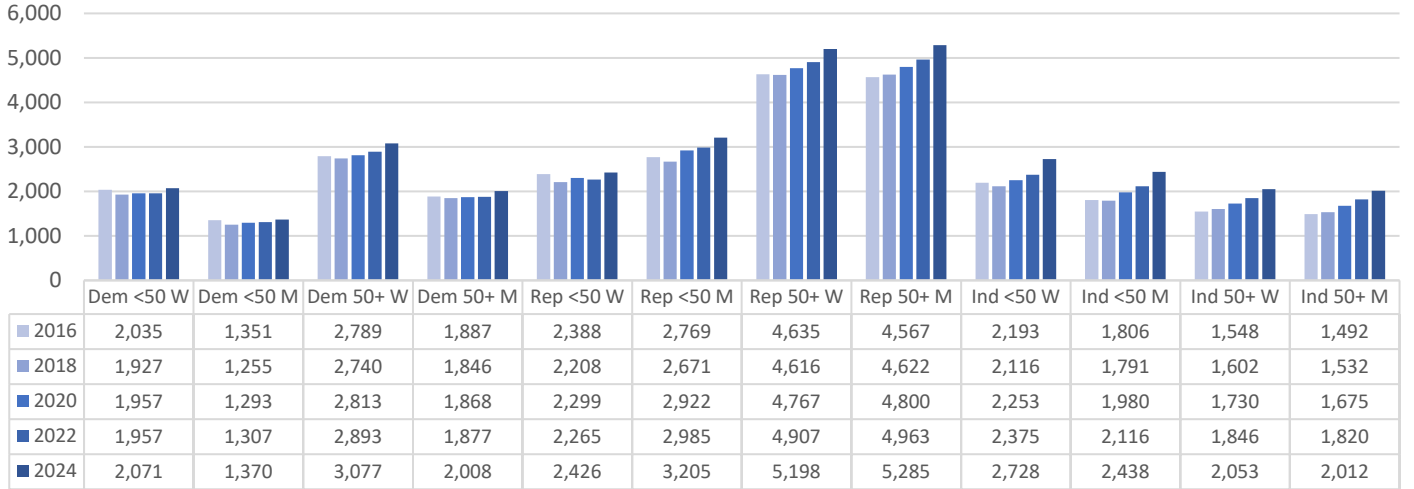

GENERAL ELECTION VOTE TOTALS (BY PARTY, AGE, SEX)

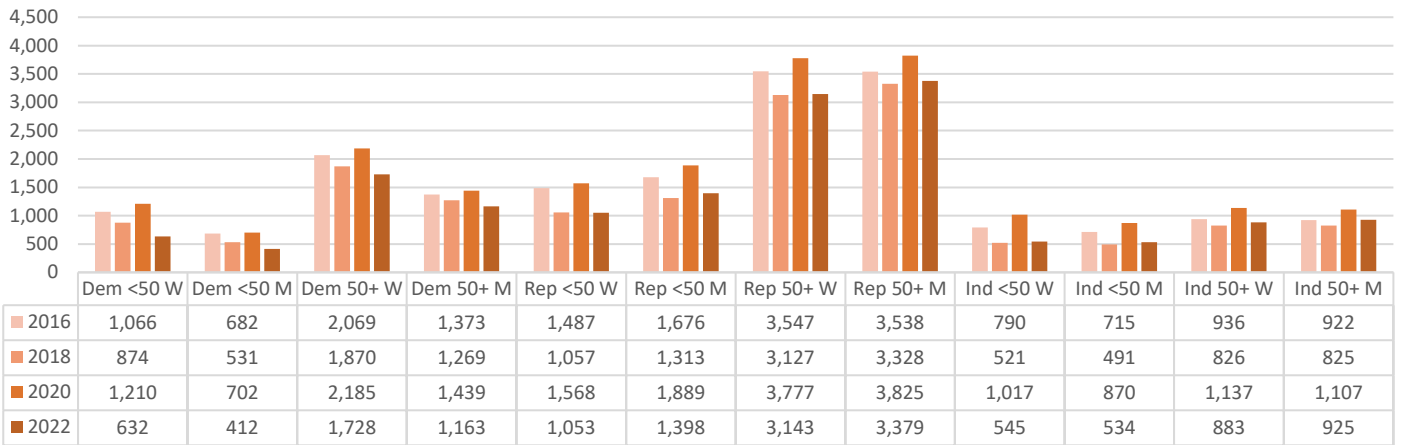

VOTER PARTICIPATION (AS A % OF REGISTERED BY PARTY, AGE, SEX)

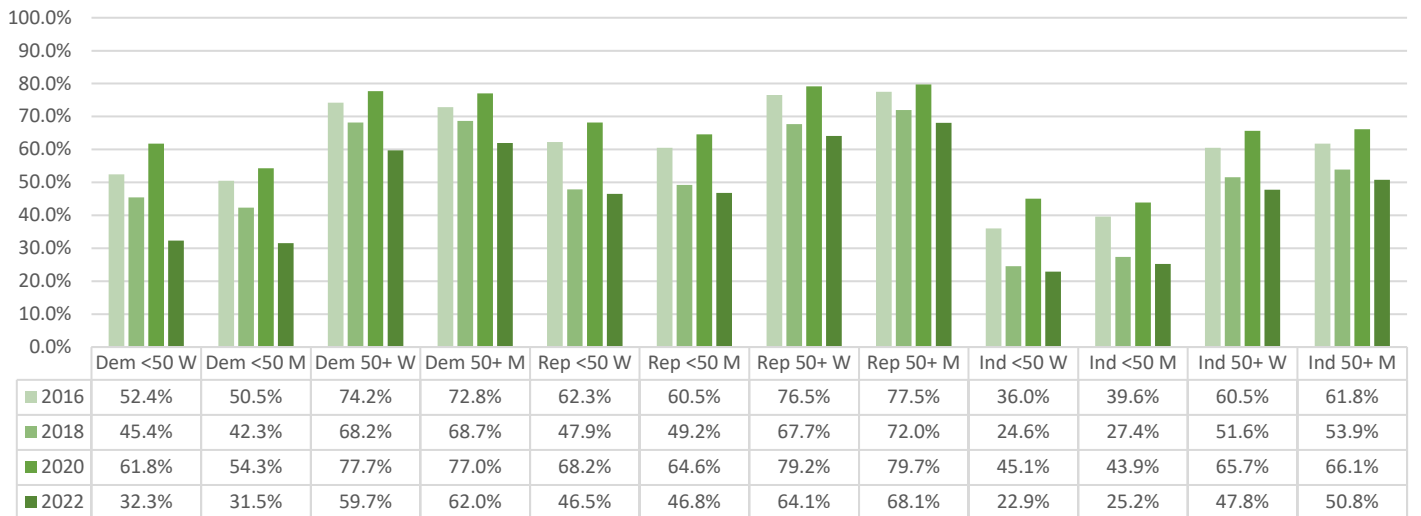

Voted in June 2024 Primary

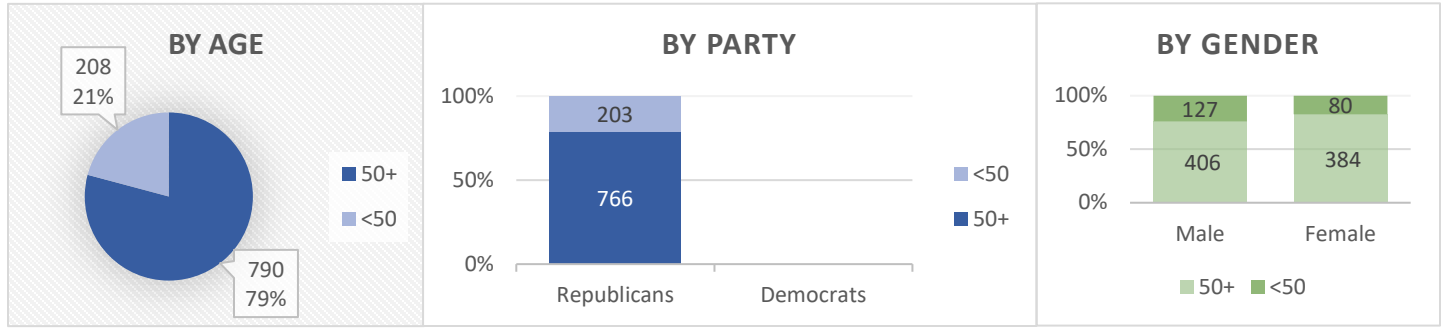

Current County Registration

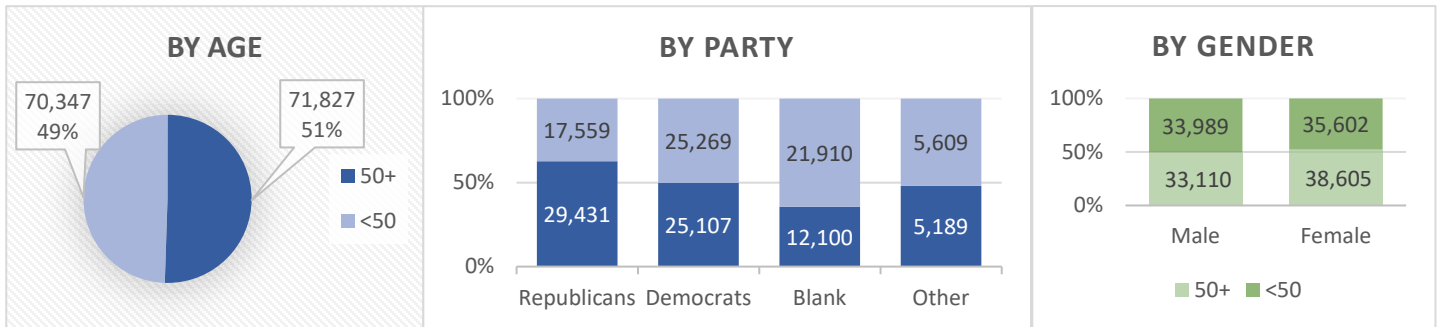

General Elections (% of total votes by Party, Age)

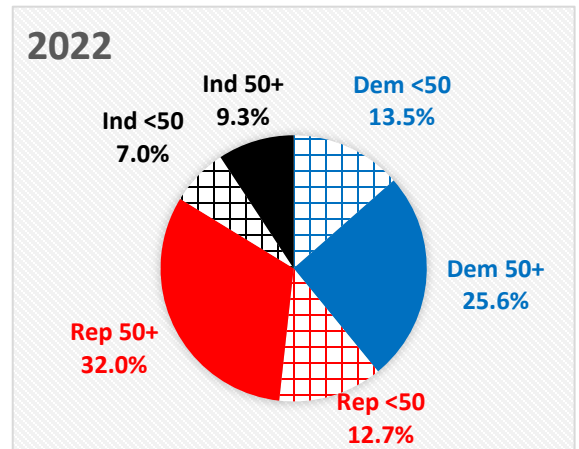
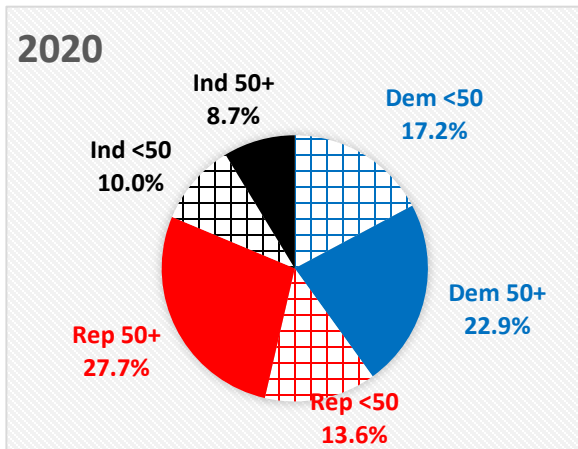
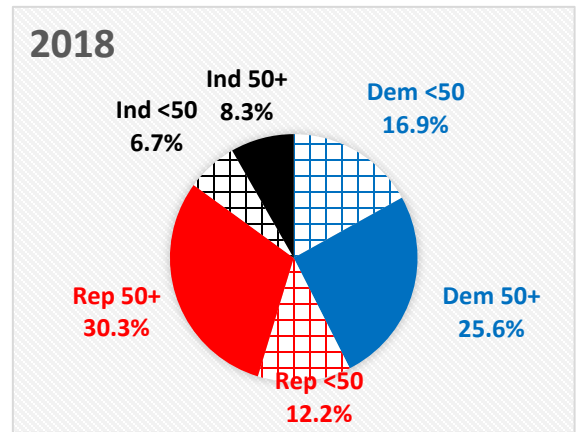
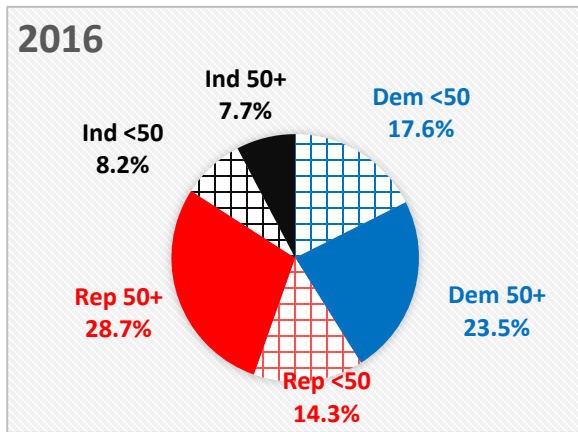

REGISTERED VOTERS (BY PARTY, AGE, SEX)

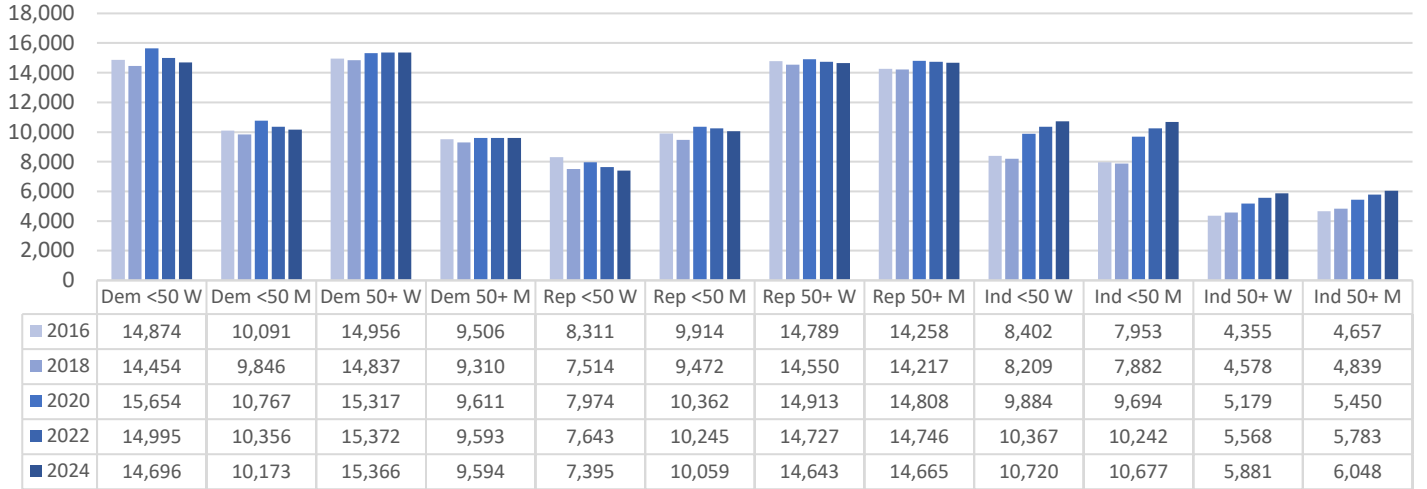

GENERAL ELECTION VOTE TOTALS (BY PARTY, AGE, SEX)

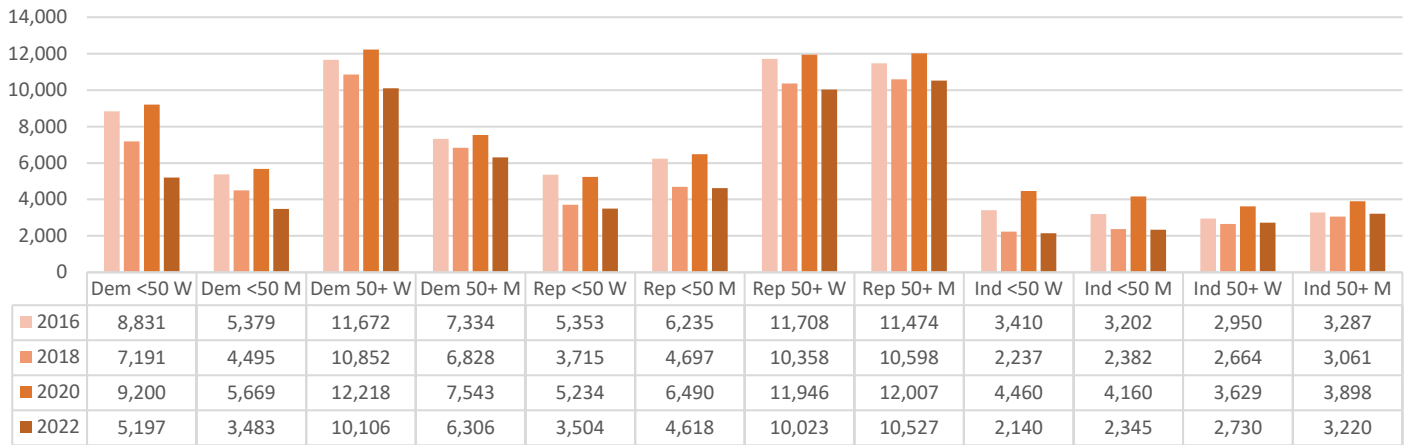

VOTER PARTICIPATION (AS A % OF REGISTERED BY PARTY, AGE, SEX)

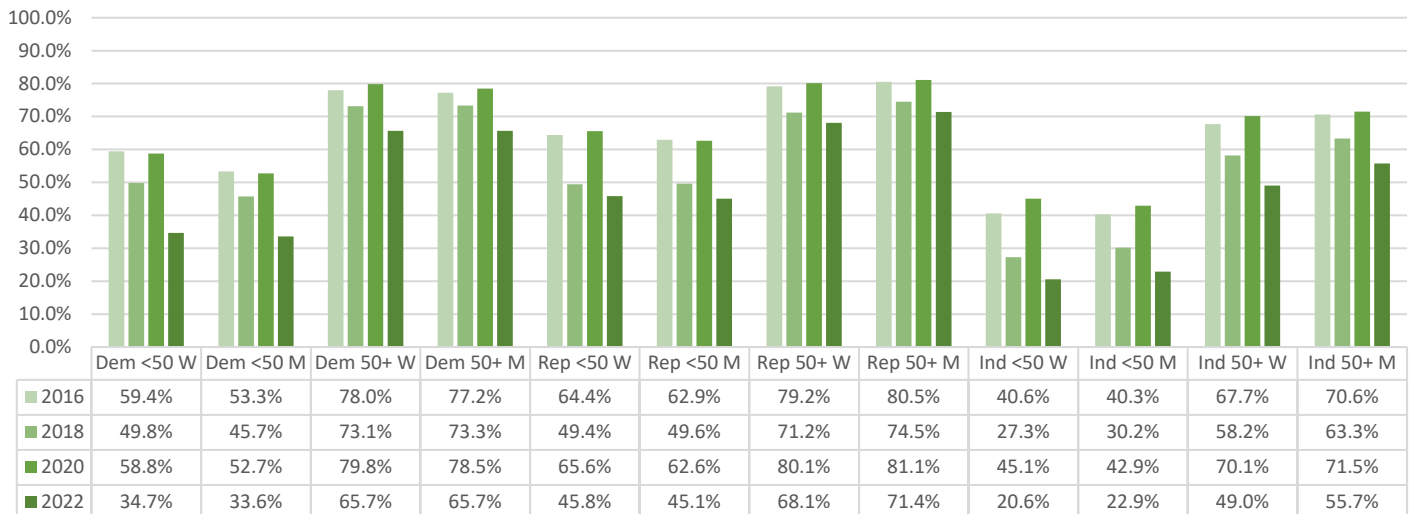

Voted in June 2024 Primary

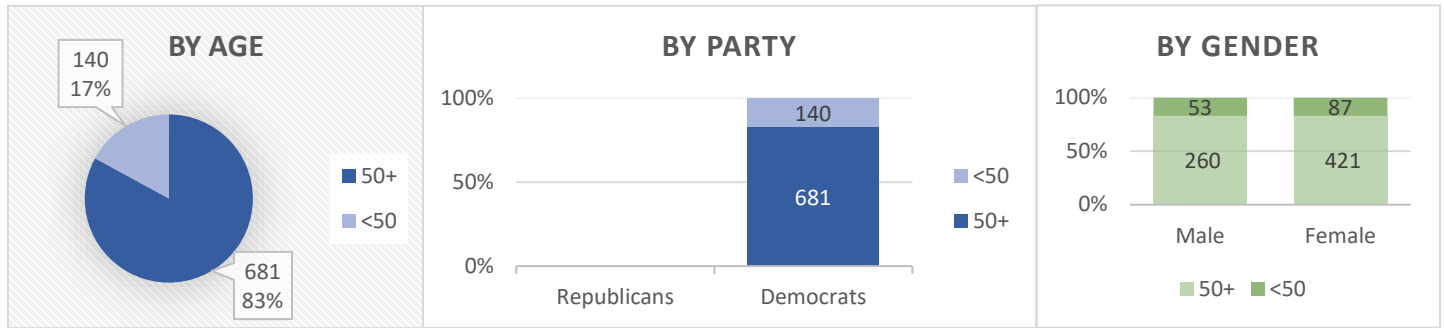

Current County Registration

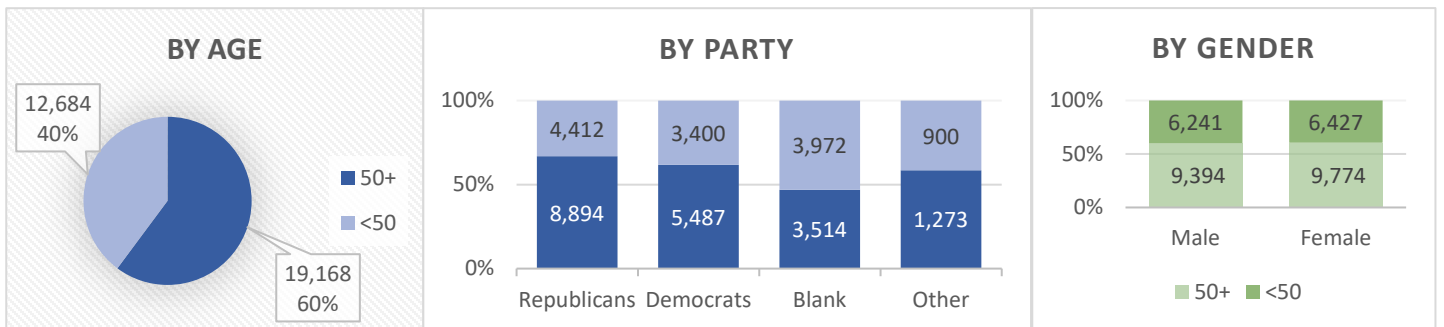

General Elections (% of total votes by Party, Age)

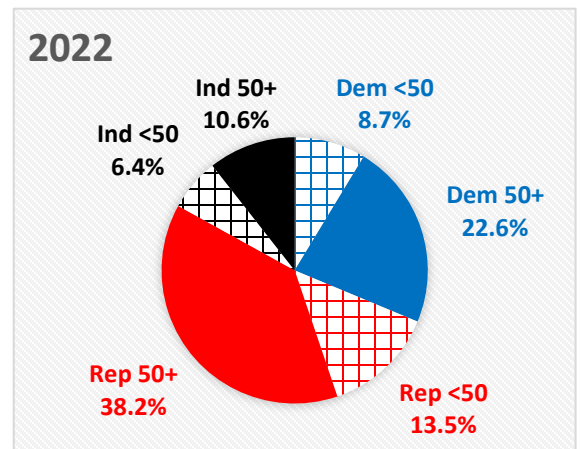
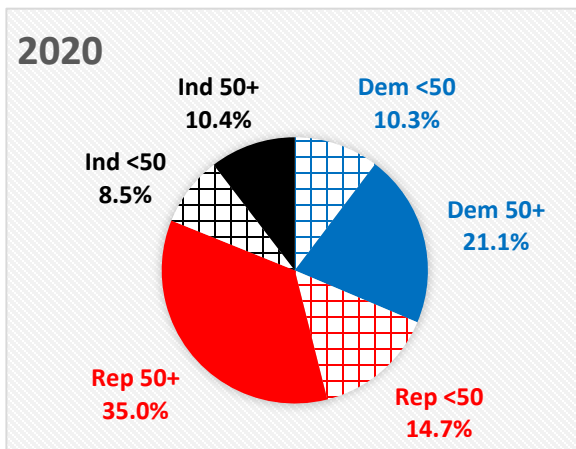
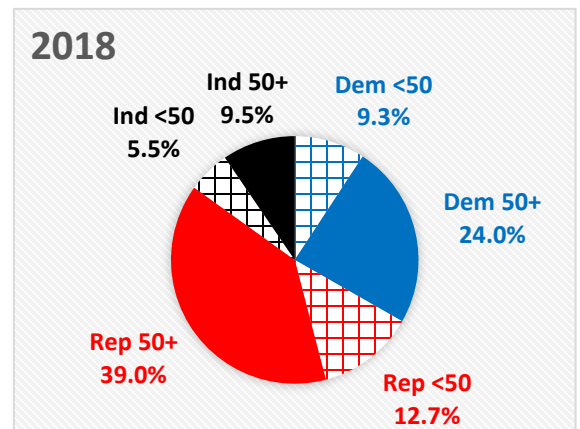
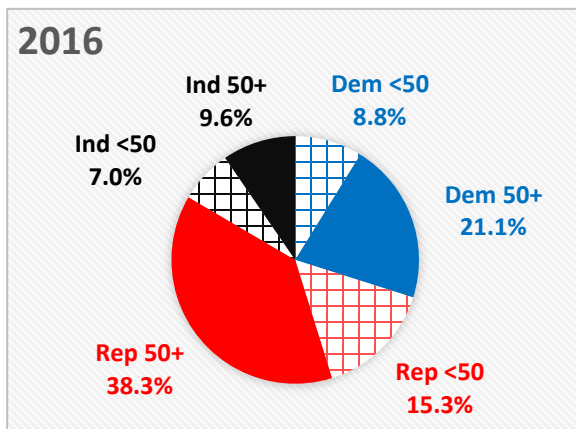

REGISTERED VOTERS (BY PARTY, AGE, SEX)

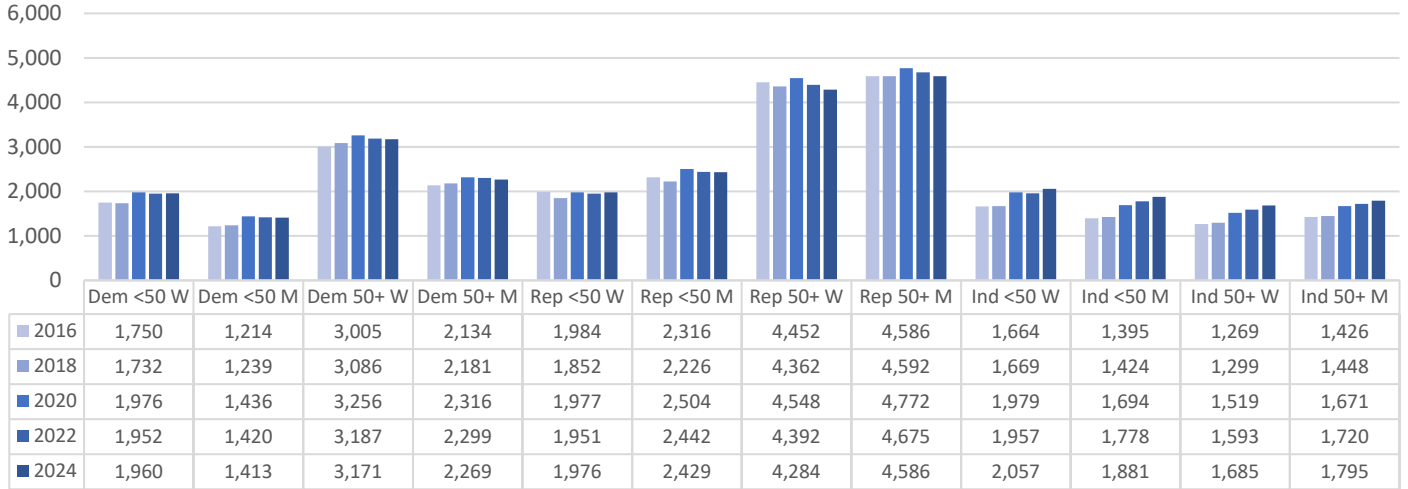

GENERAL ELECTION VOTE TOTALS (BY PARTY, AGE, SEX)

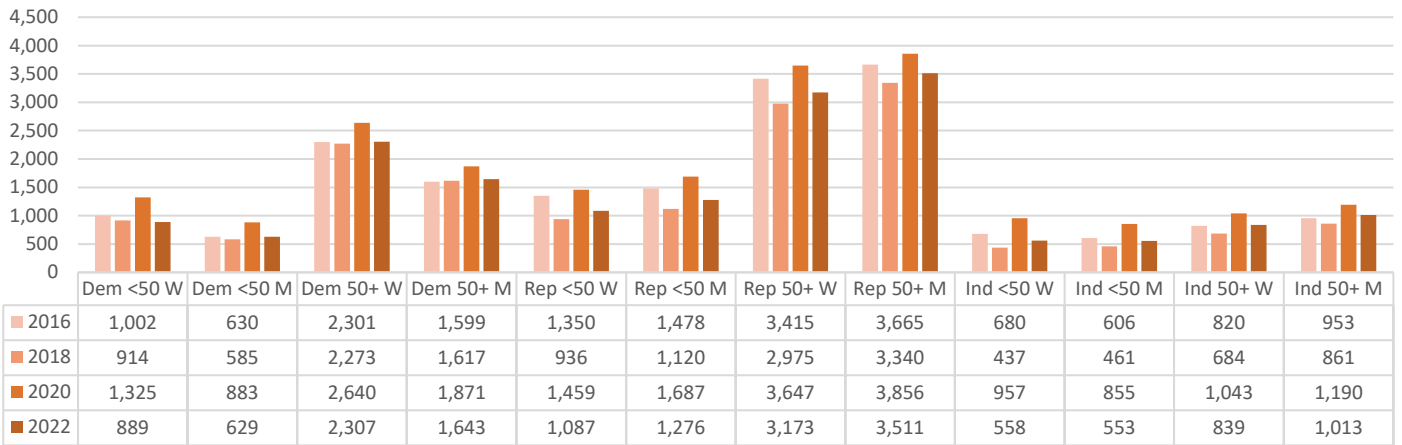

VOTER PARTICIPATION (AS A % OF REGISTERED BY PARTY, AGE, SEX)

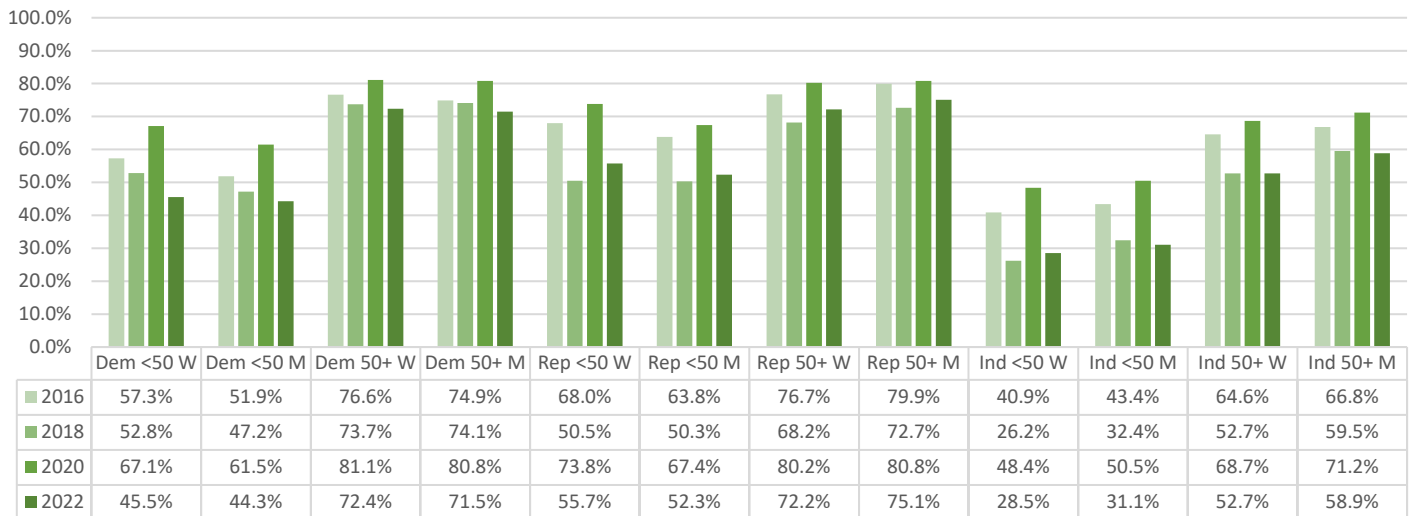

Voted in June 2024 Primary

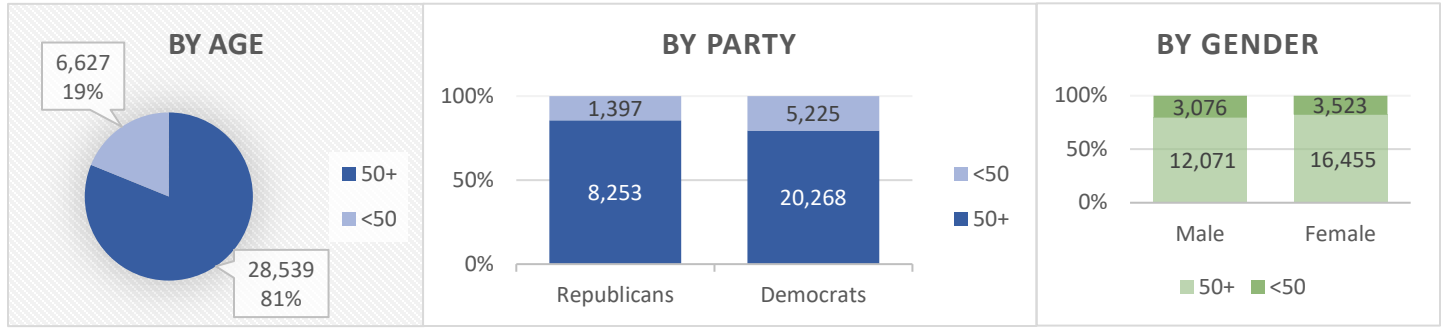

Current County Registration

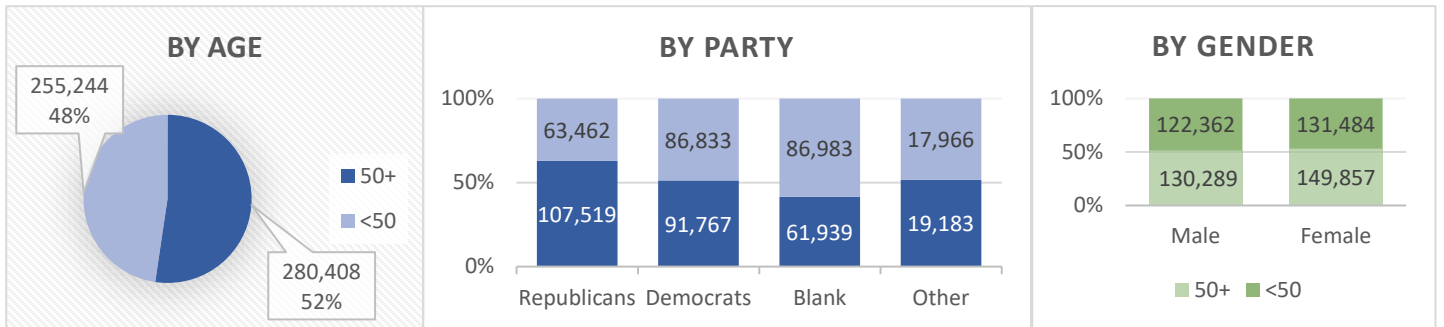

General Elections (% of total votes by Party, Age)

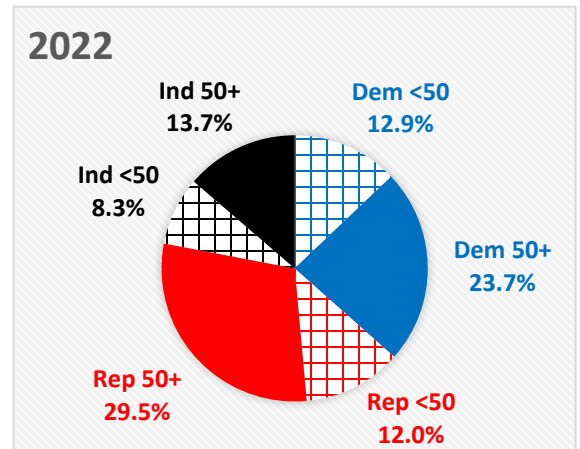
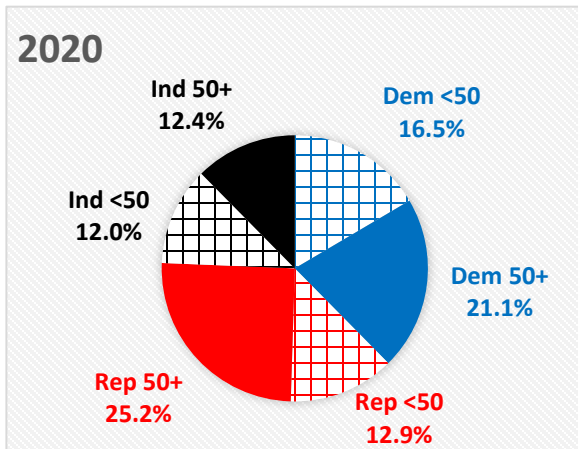
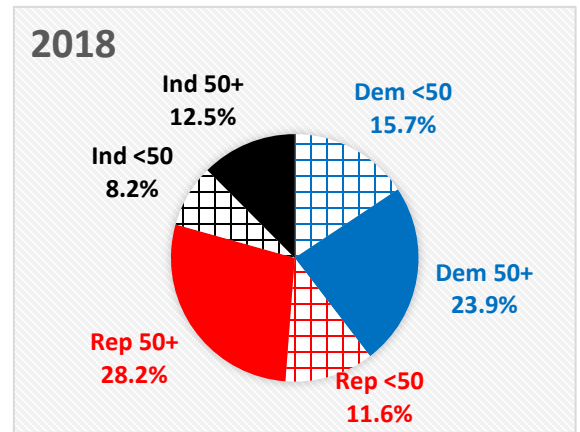
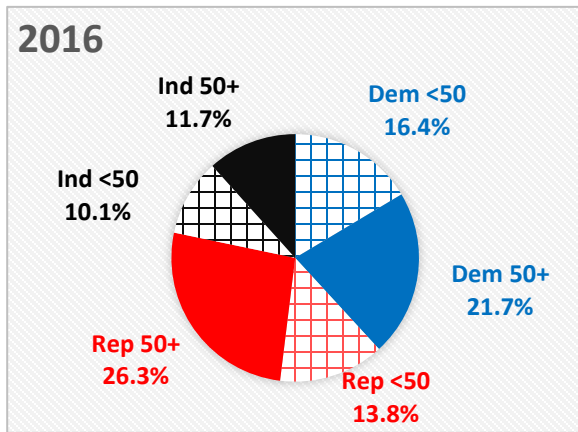

REGISTERED VOTERS (BY PARTY, AGE, SEX)

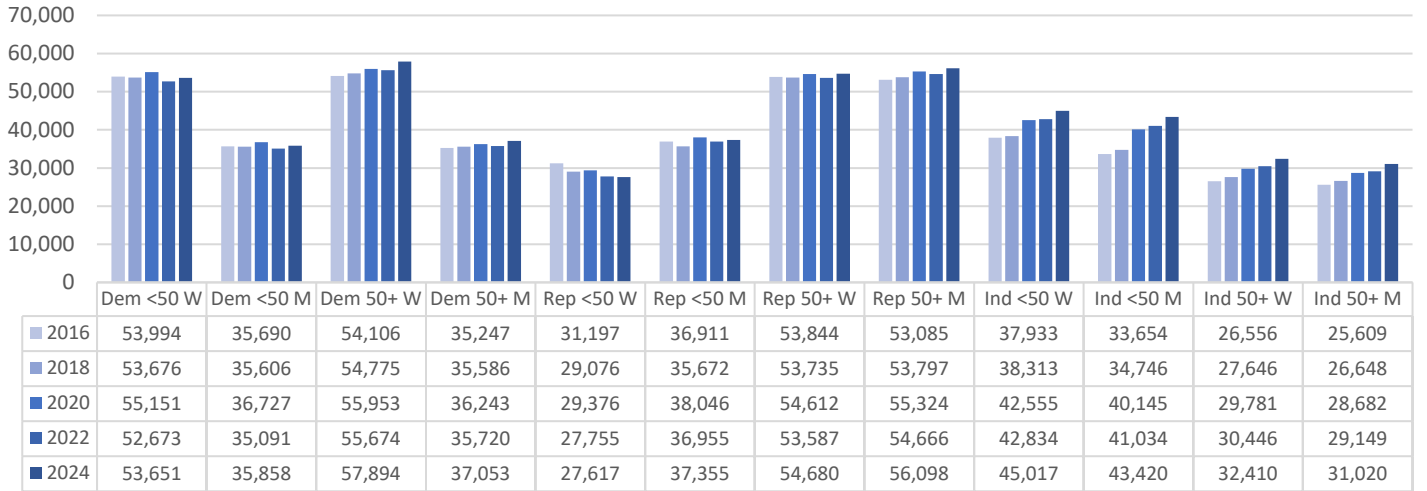

GENERAL ELECTION VOTE TOTALS (BY PARTY, AGE, SEX)

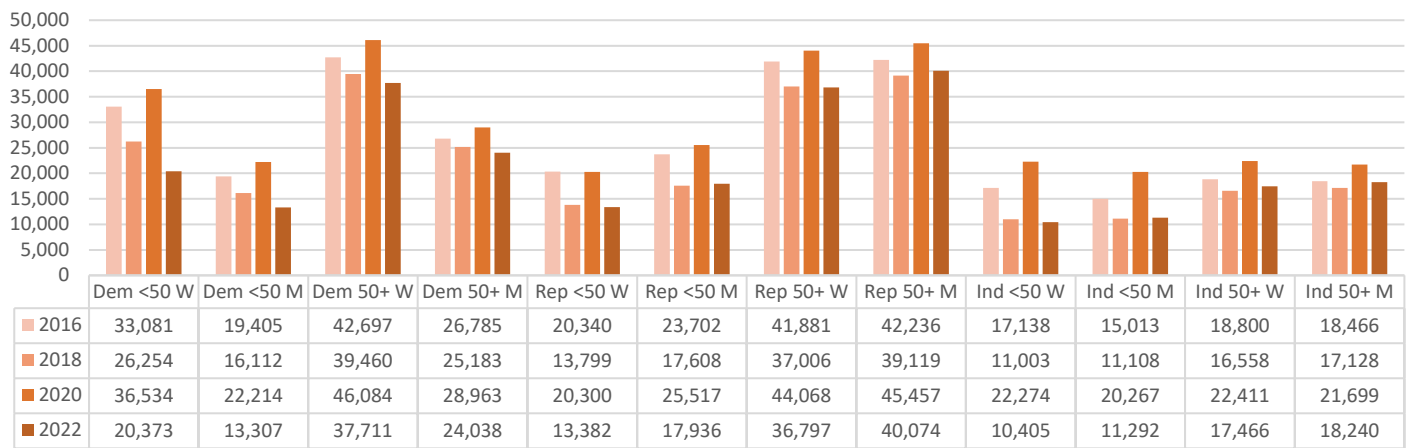

VOTER PARTICIPATION (AS A % OF REGISTERED BY PARTY, AGE, SEX)

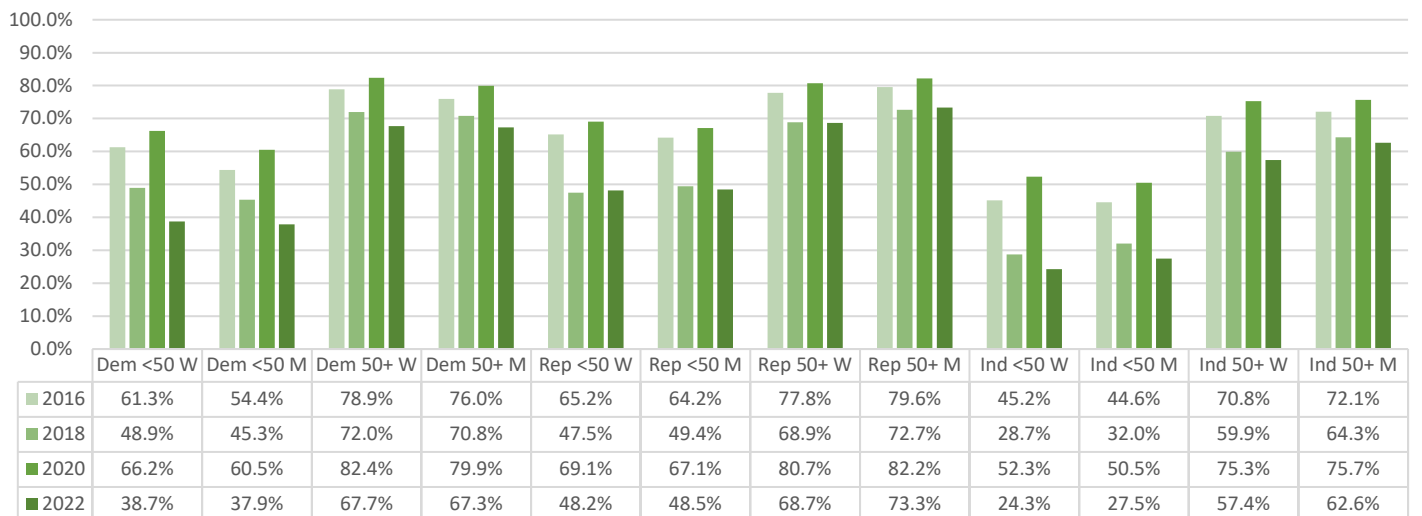

Voted in June 2024 Primary

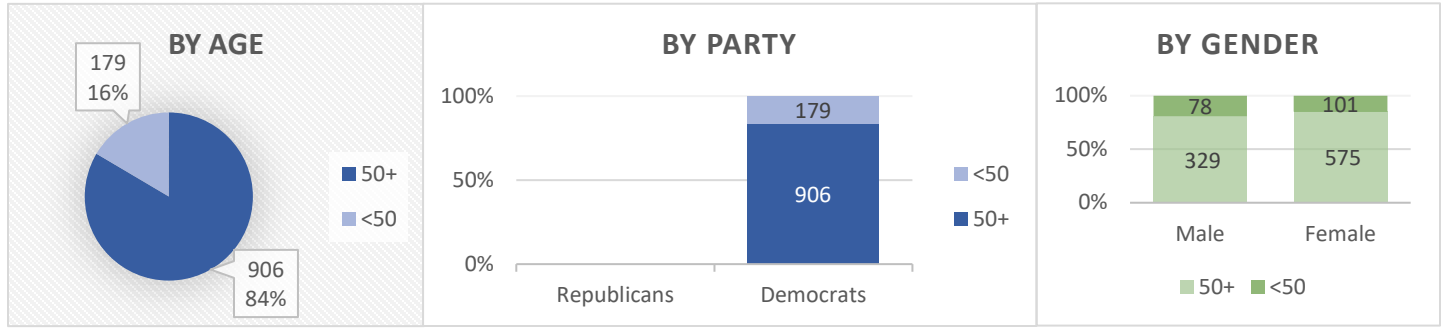

Current County Registration

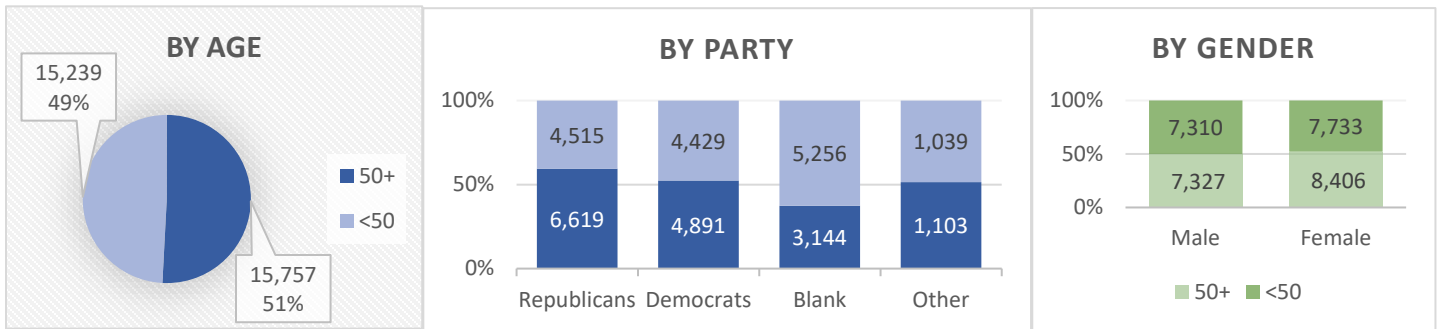

General Elections (% of total votes by Party, Age)

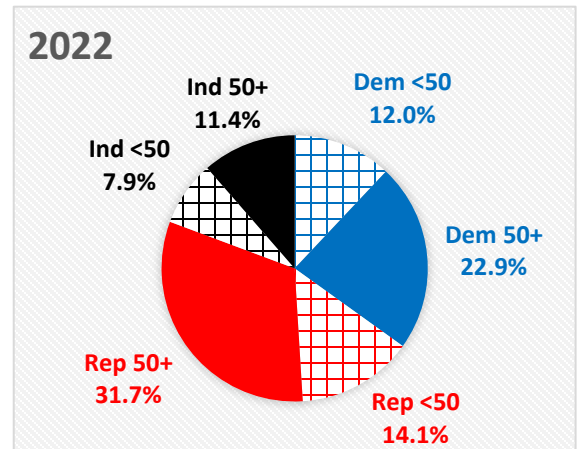
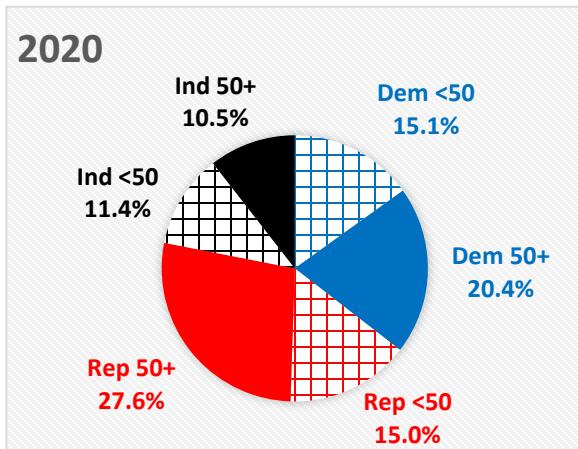
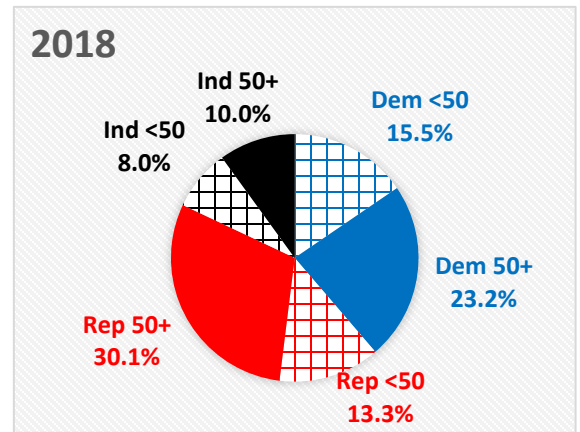
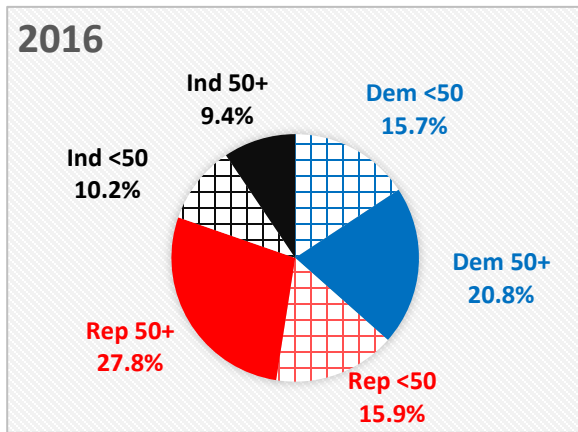

REGISTERED VOTERS (BY PARTY, AGE, SEX)

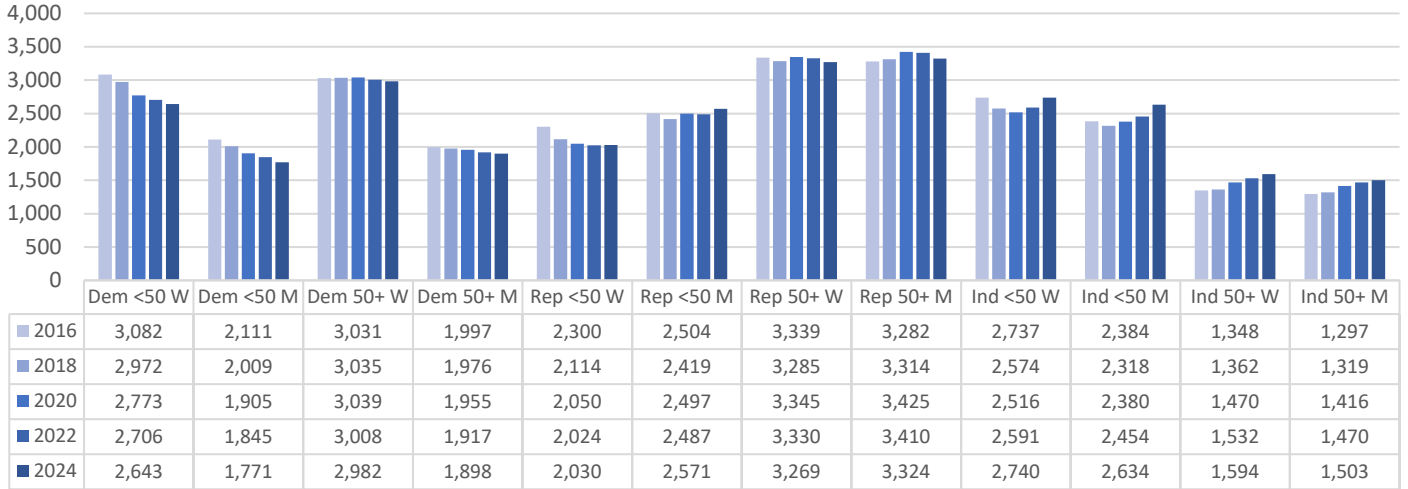

GENERAL ELECTION VOTE TOTALS (BY PARTY, AGE, SEX)

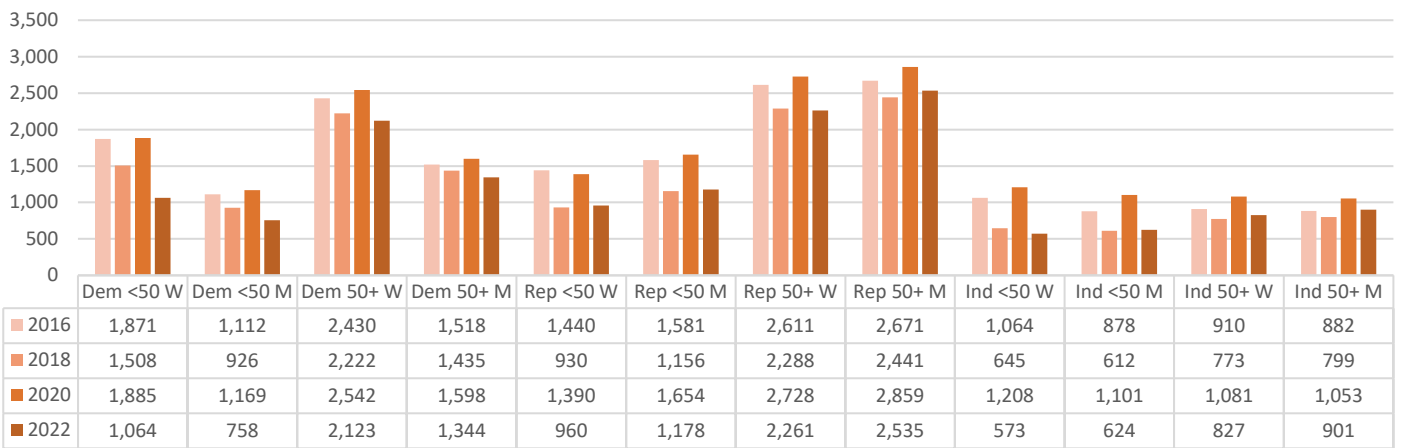

VOTER PARTICIPATION (AS A % OF REGISTERED BY PARTY, AGE, SEX)

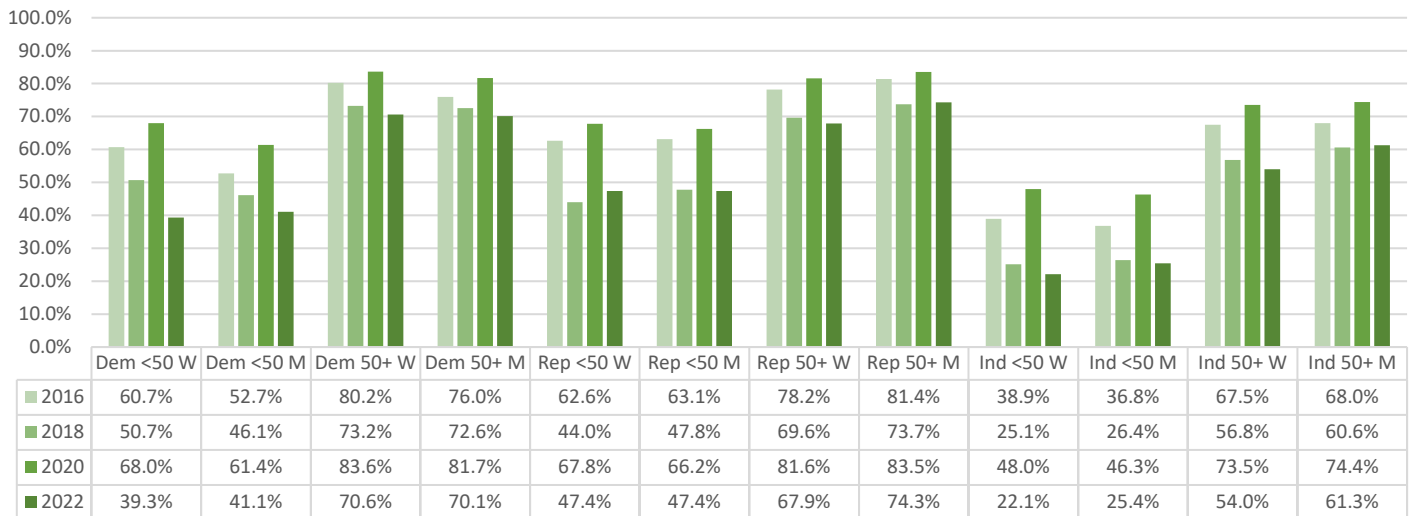

Voted in June 2024 Primary

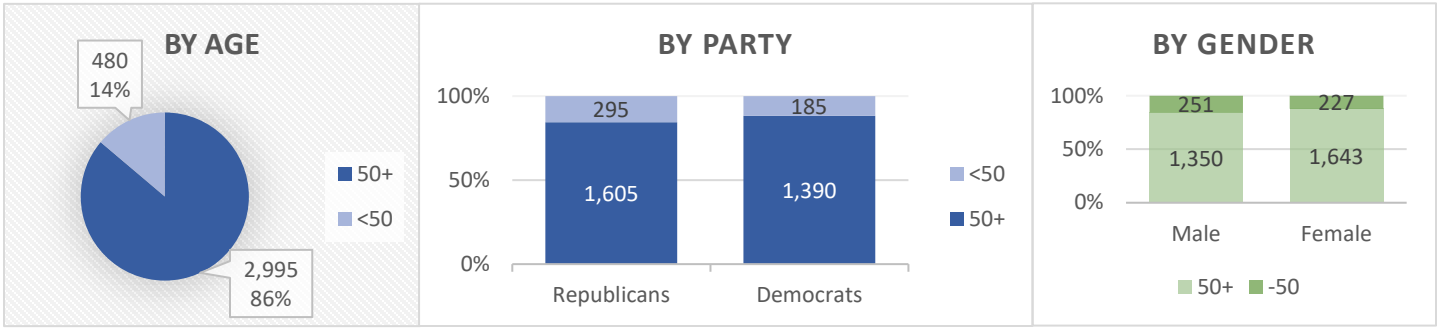

Current County Registration

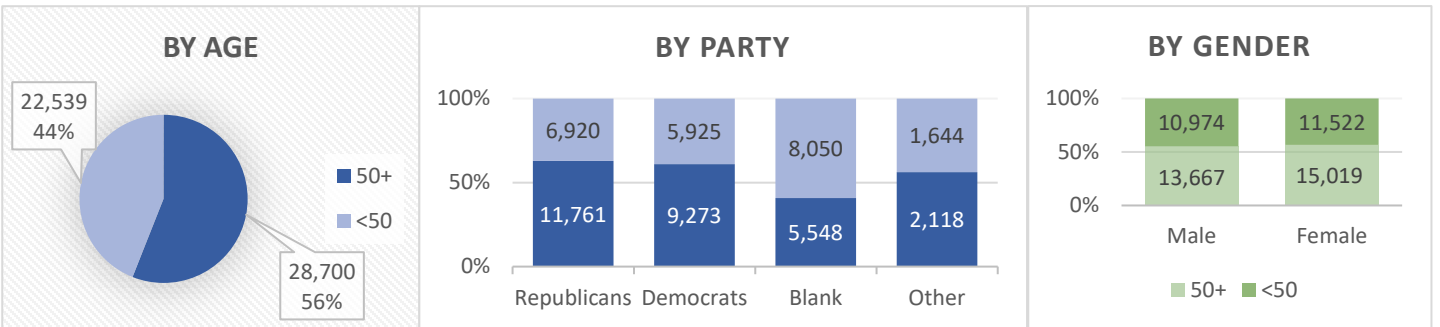

General Elections (% of total votes by Party, Age)

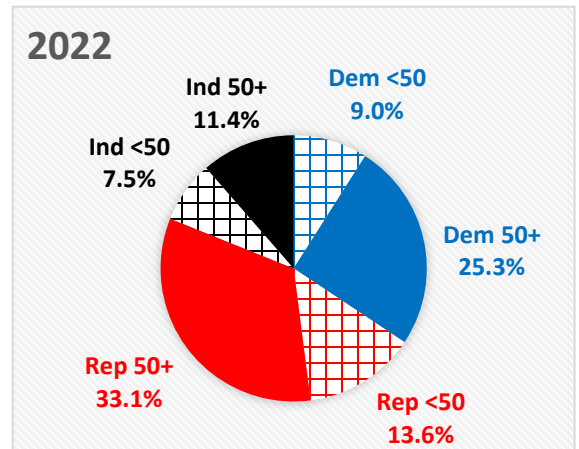
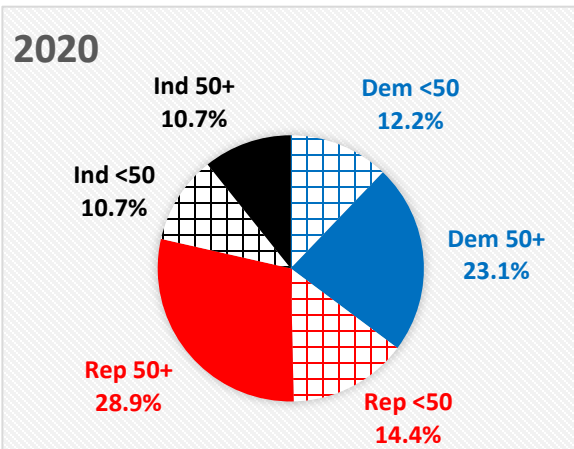
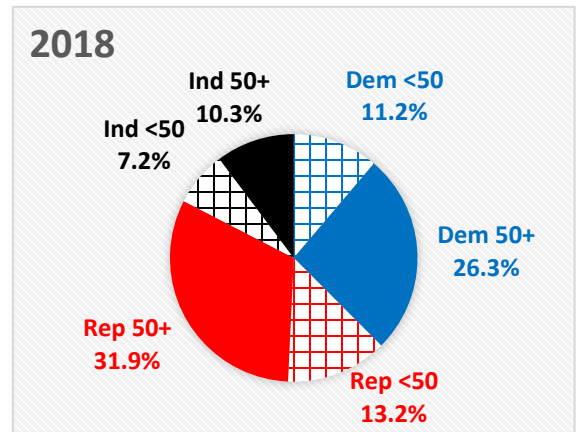
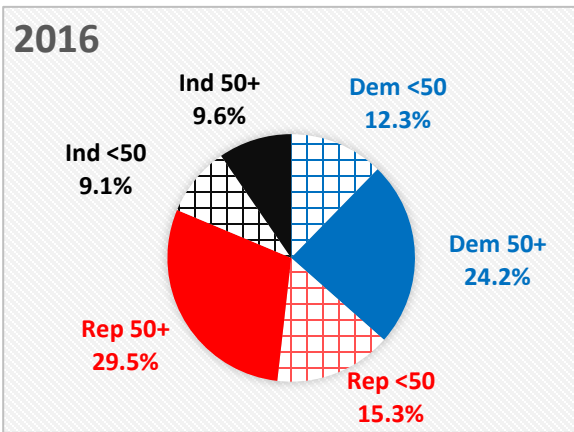

REGISTERED VOTERS (BY PARTY, AGE, SEX)

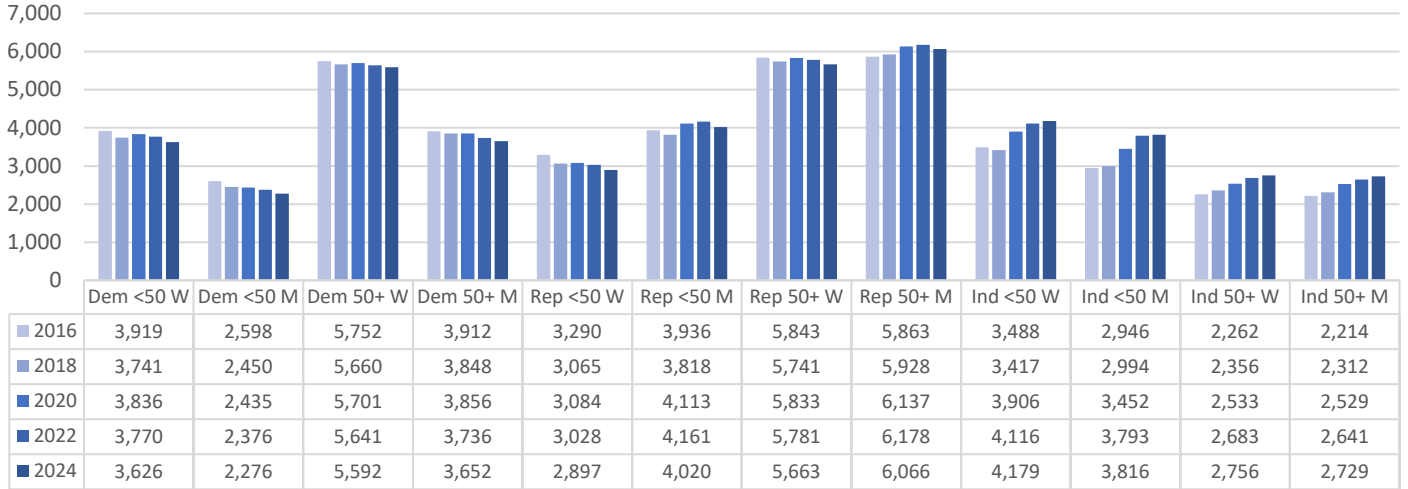

GENERAL ELECTION VOTE TOTALS (BY PARTY, AGE, SEX)

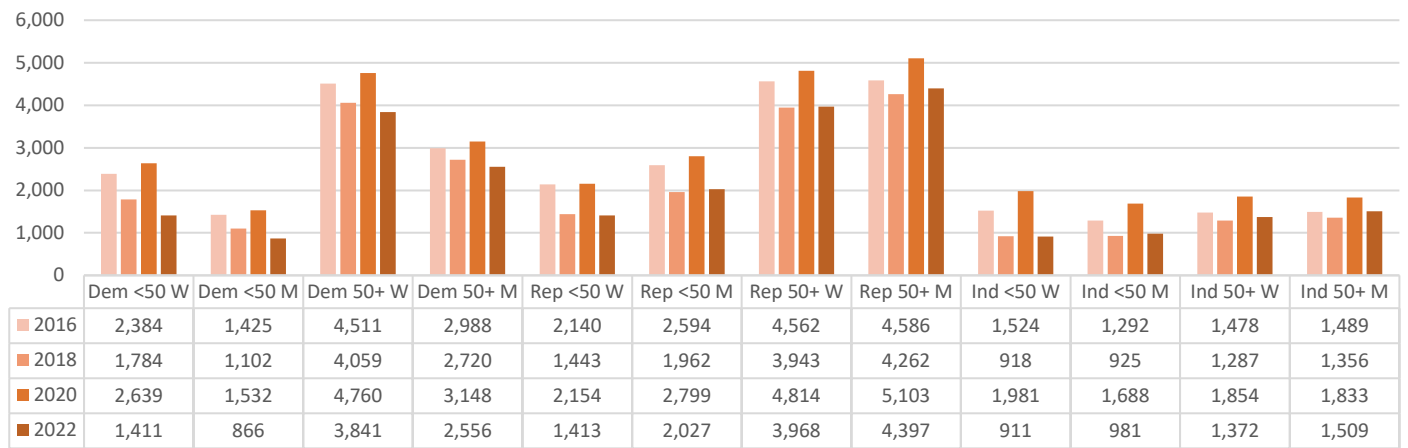

VOTER PARTICIPATION (AS A % OF REGISTERED BY PARTY, AGE, SEX)

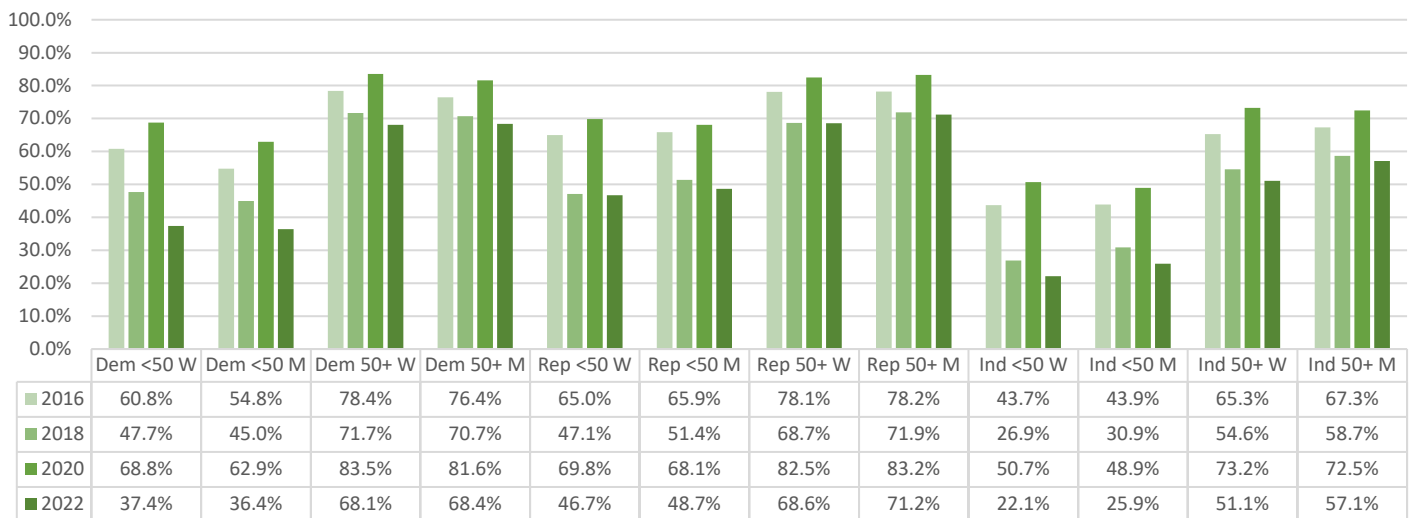

Voted in June 2024 Primary

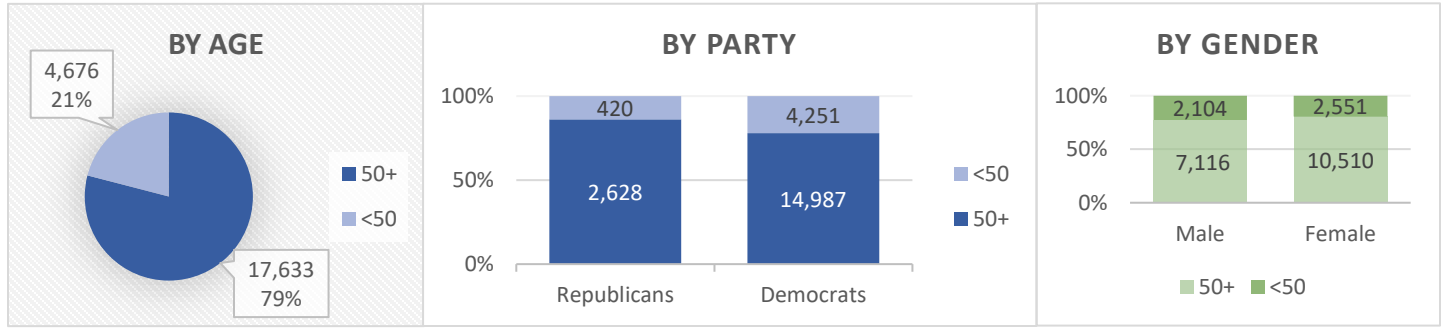

Current County Registration

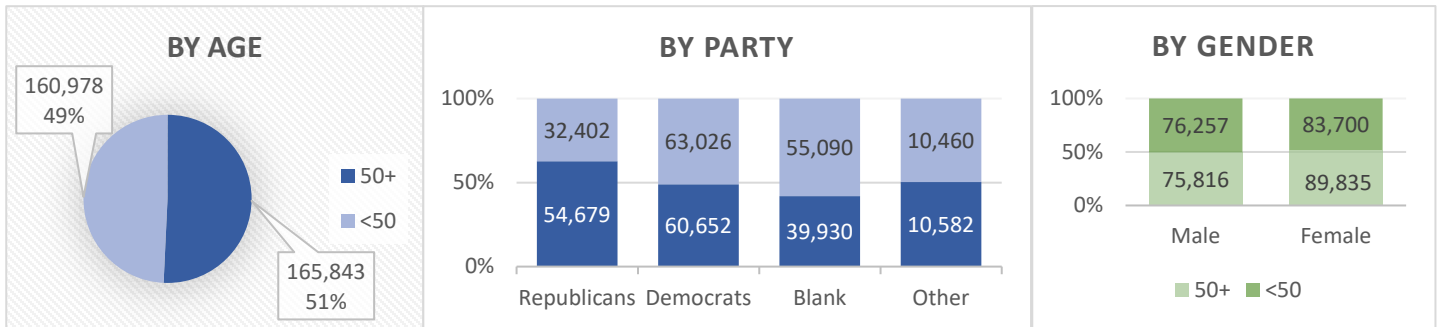

General Elections (% of total votes by Party, Age)

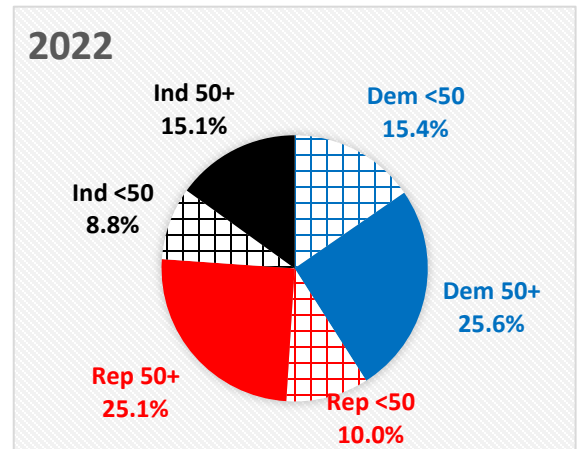
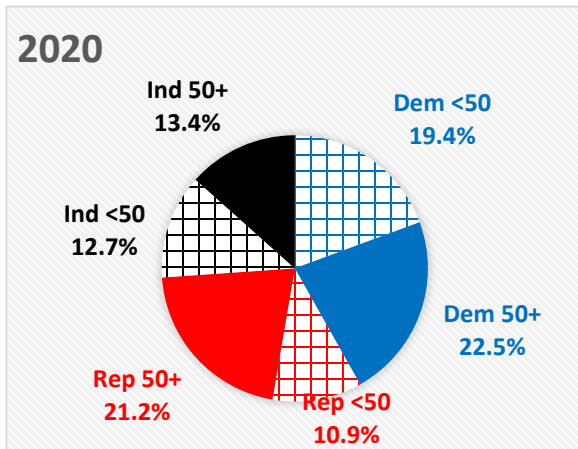
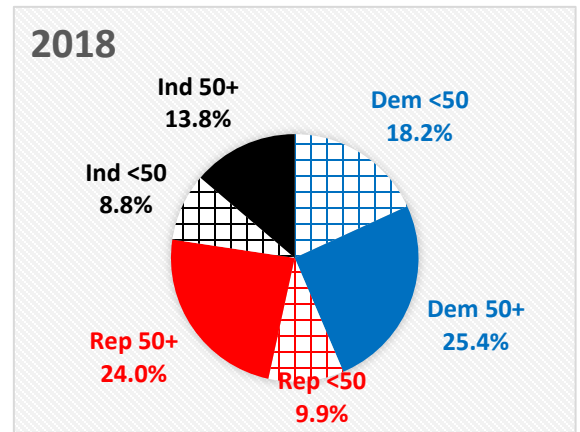
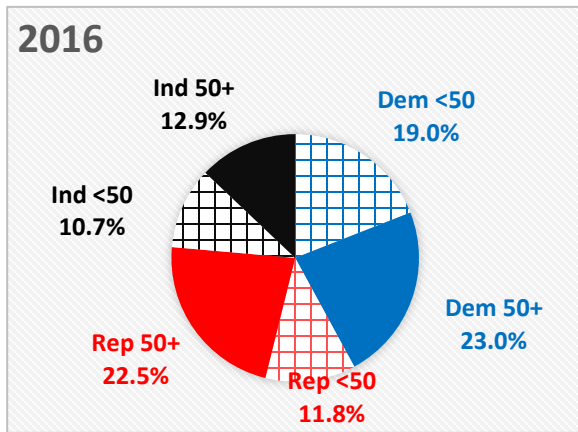

REGISTERED VOTERS (BY PARTY, AGE, SEX)

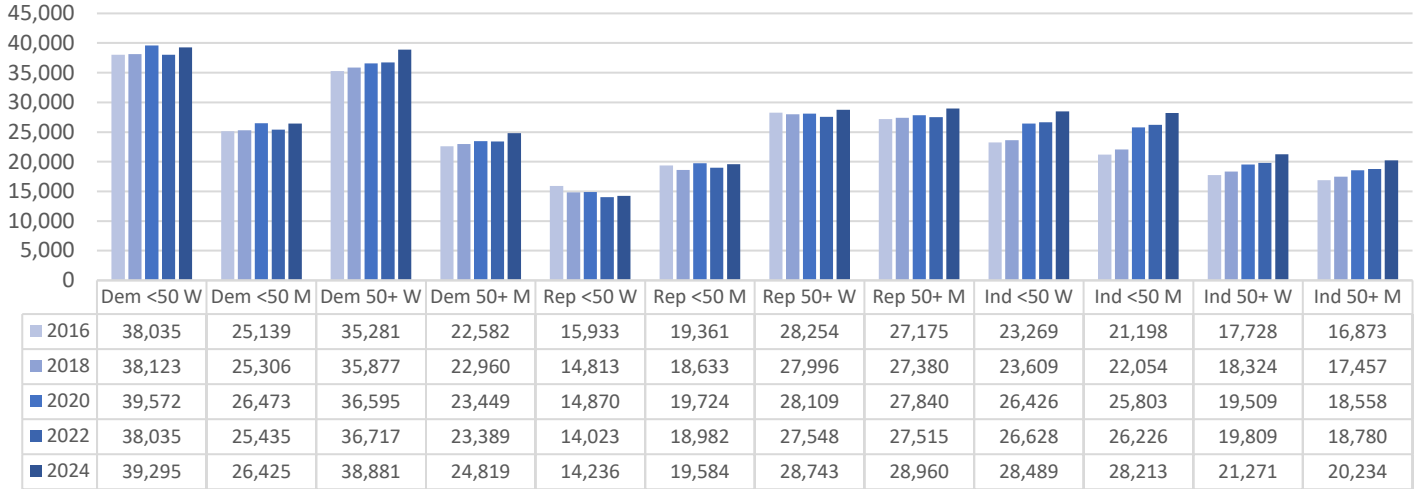

GENERAL ELECTION VOTE TOTALS (BY PARTY, AGE, SEX)

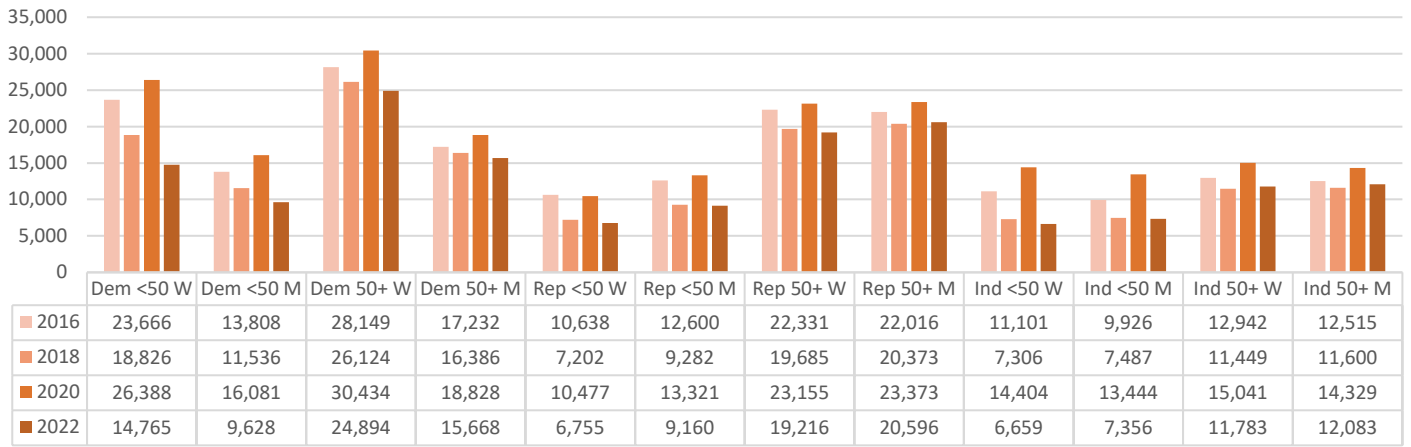

VOTER PARTICIPATION (AS A % OF REGISTERED BY PARTY, AGE, SEX)

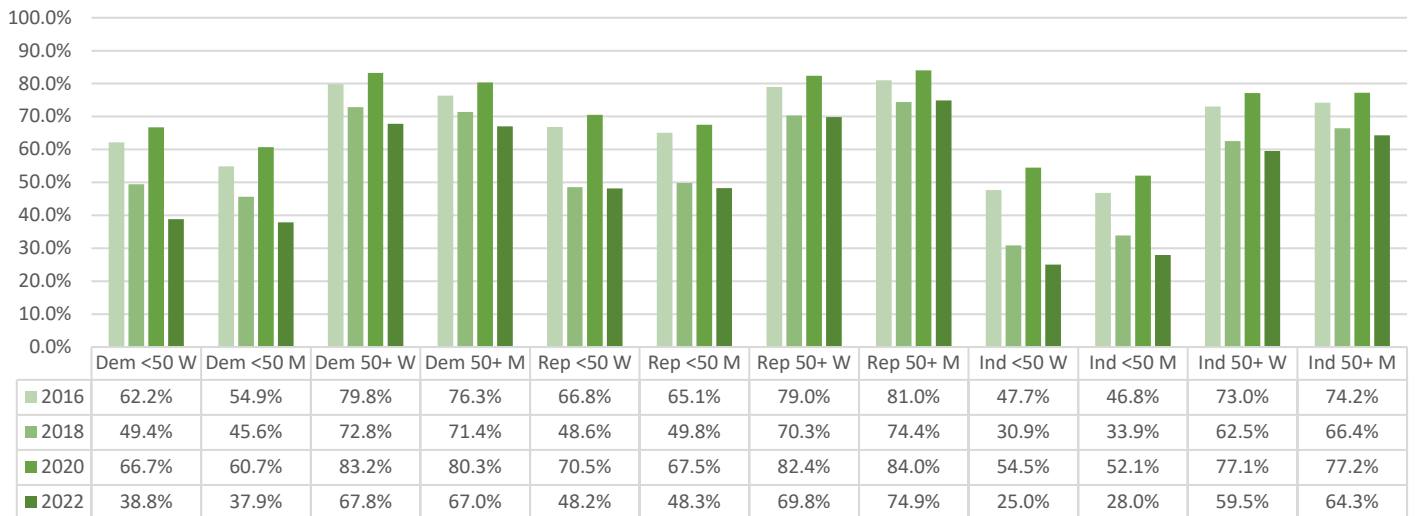

Voted in June 2024 Primary

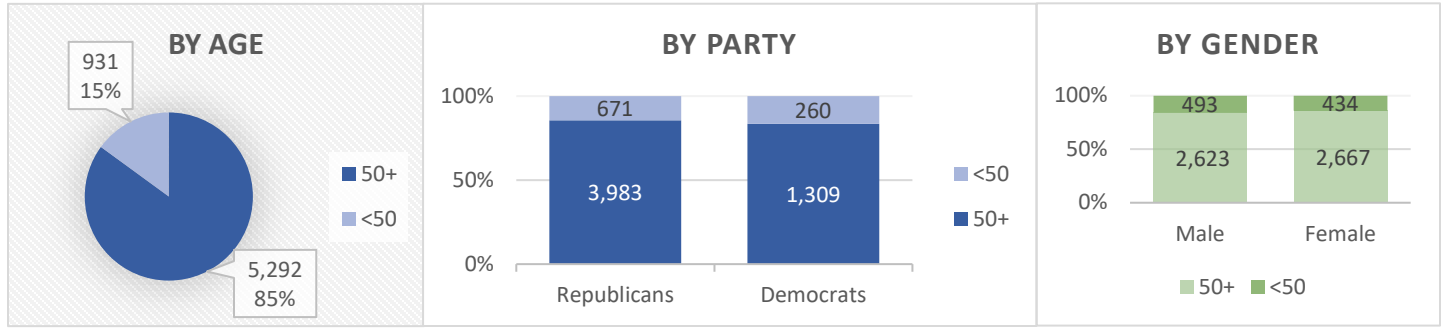

Current County Registration

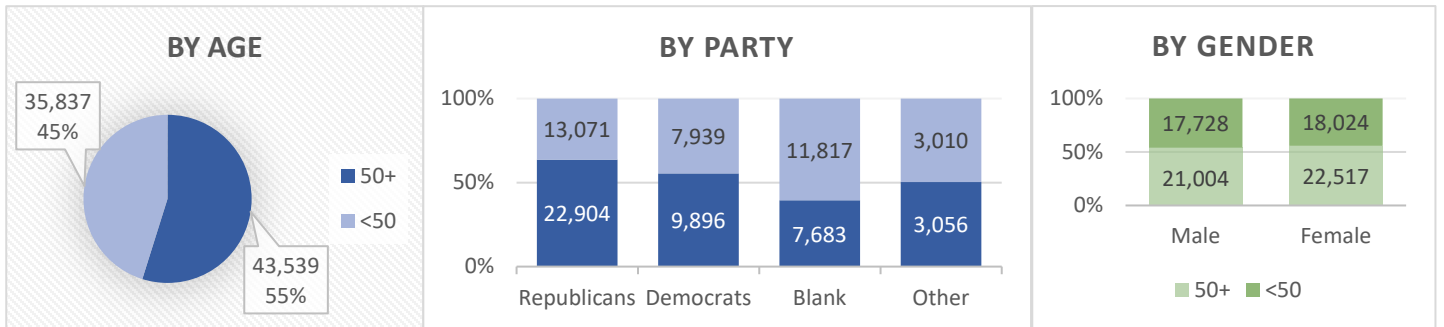

General Elections (% of total votes by Party, Age)

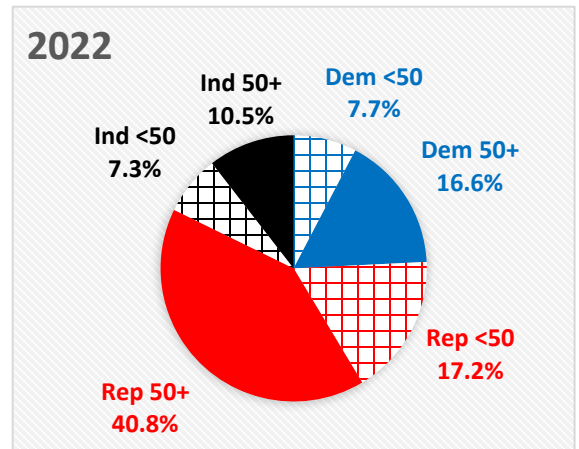
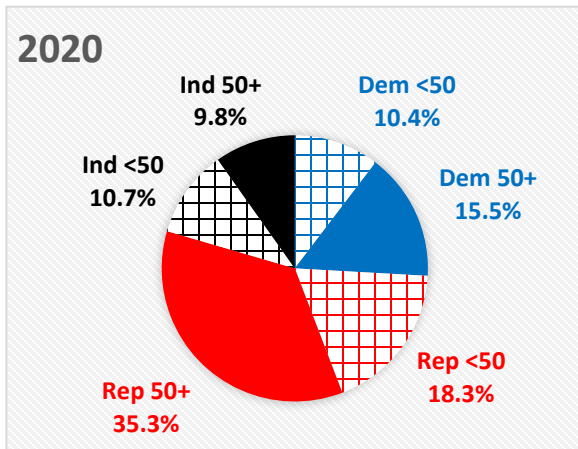
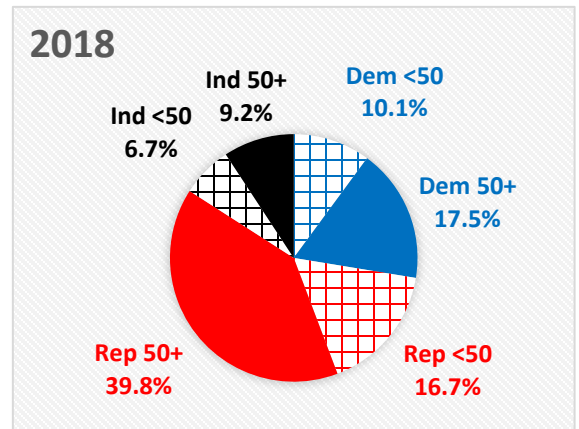
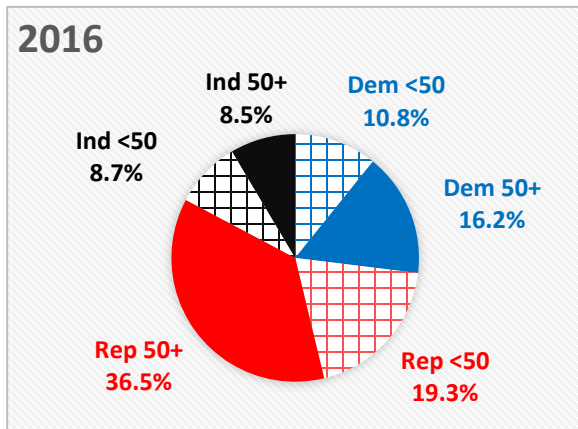

REGISTERED VOTERS (BY PARTY, AGE, SEX)

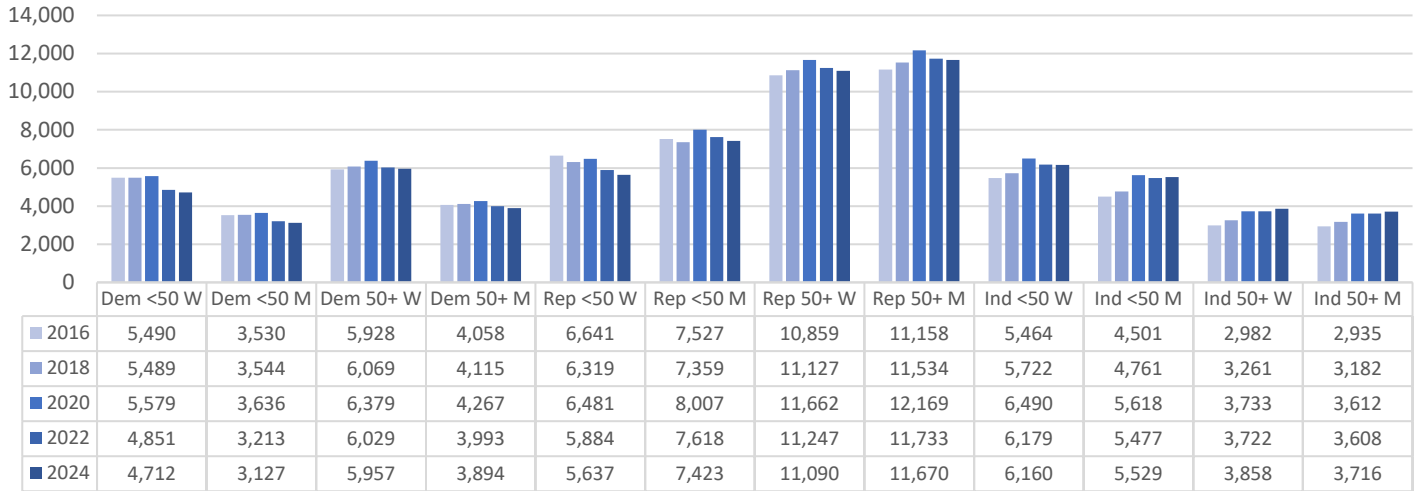

GENERAL ELECTION VOTE TOTALS (BY PARTY, AGE, SEX)

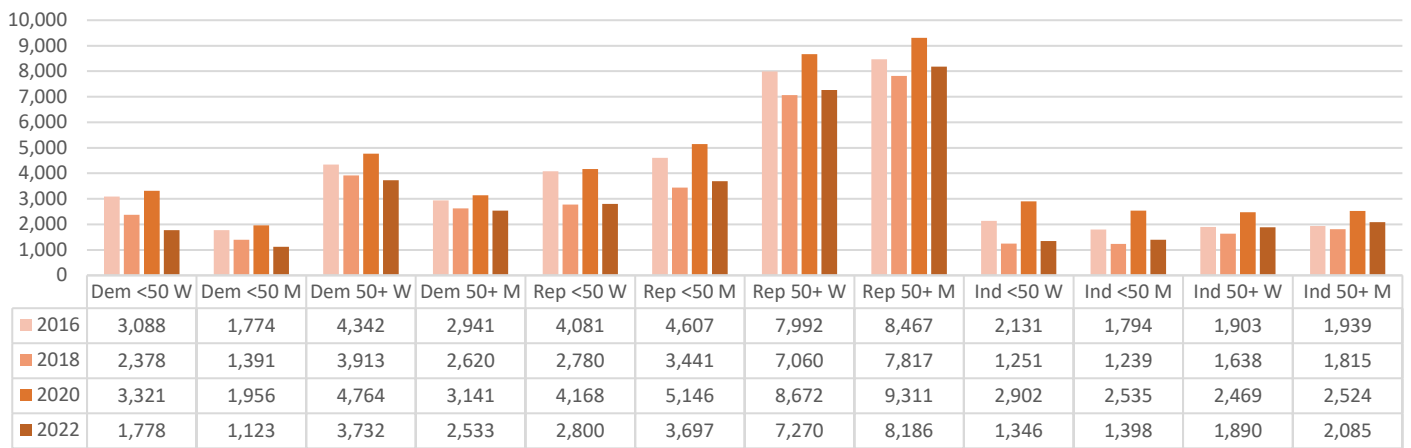

VOTER PARTICIPATION (AS A % OF REGISTERED BY PARTY, AGE, SEX)

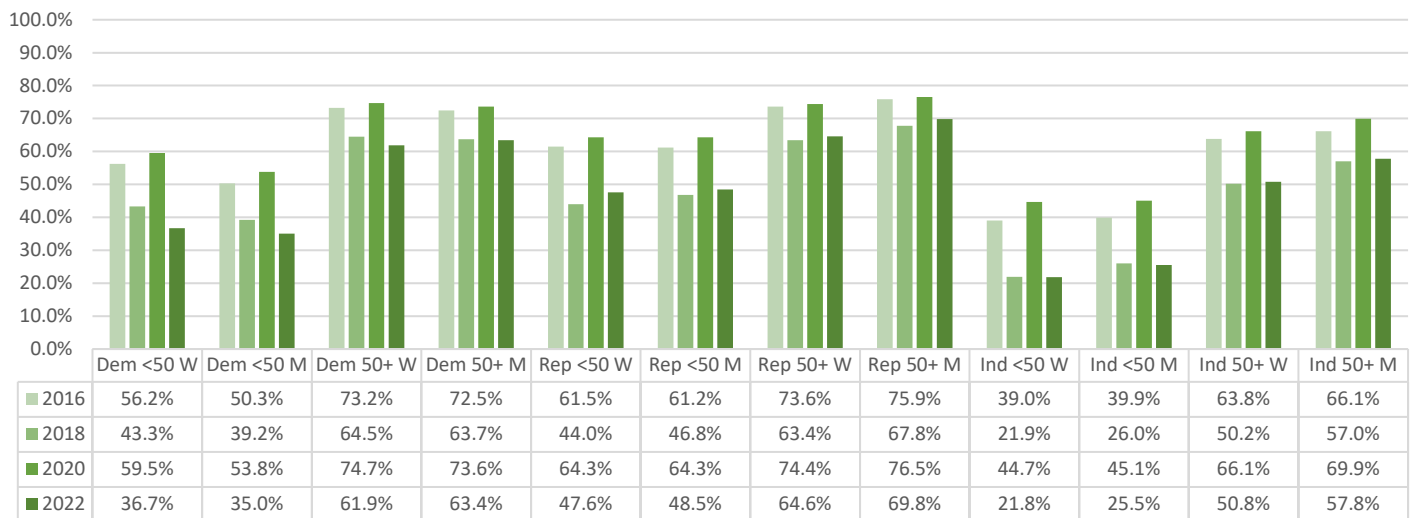

Voted in June 2024 Primary

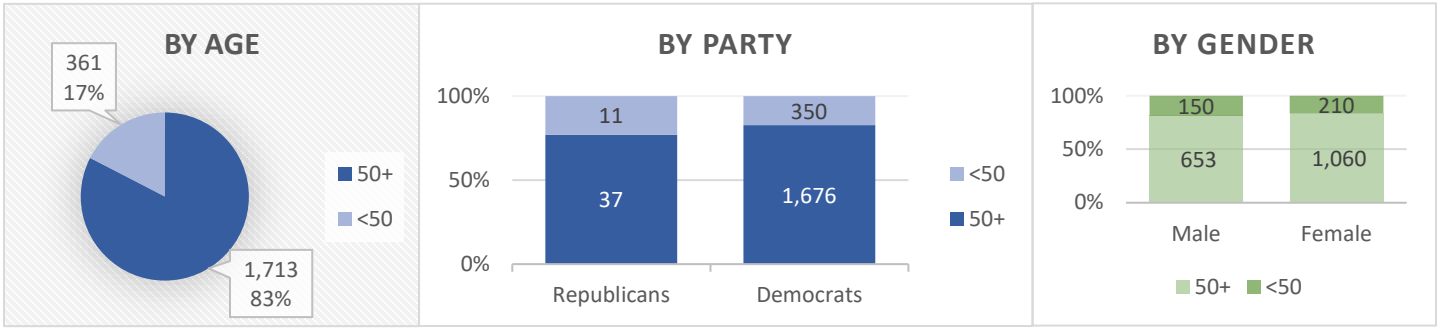

Current County Registration

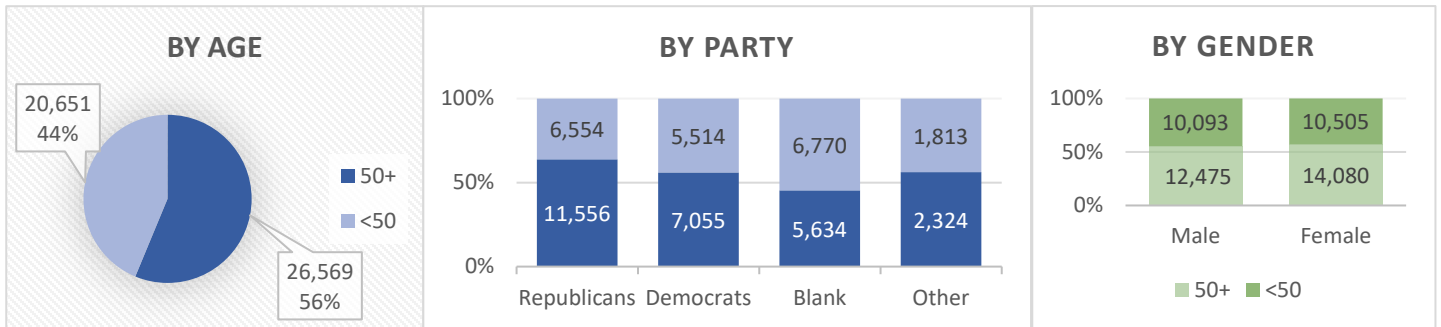

General Elections (% of total votes by Party, Age)

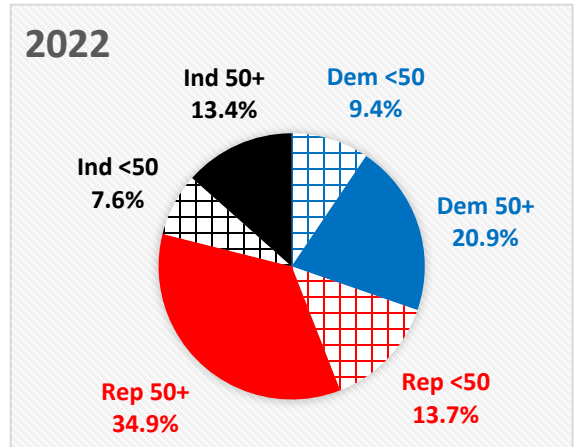
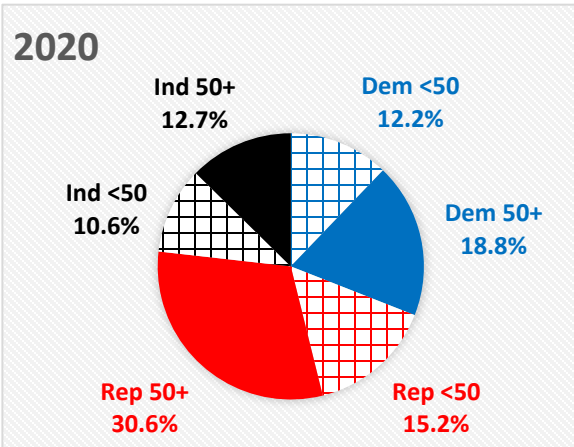
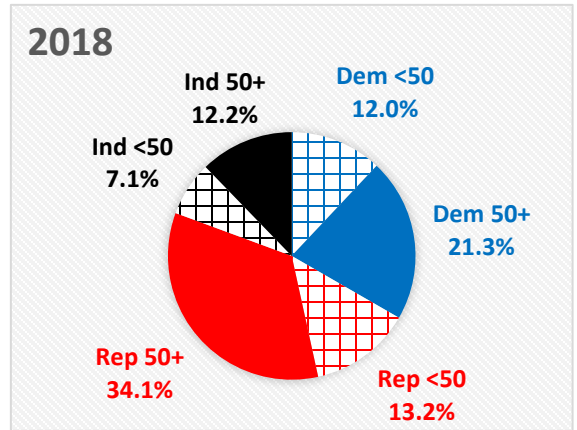
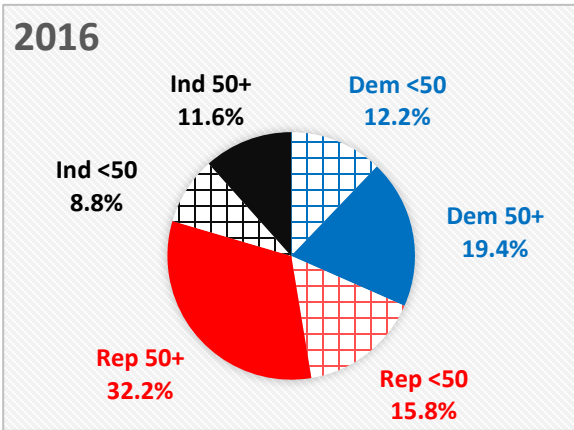

REGISTERED VOTERS (BY PARTY, AGE, SEX)

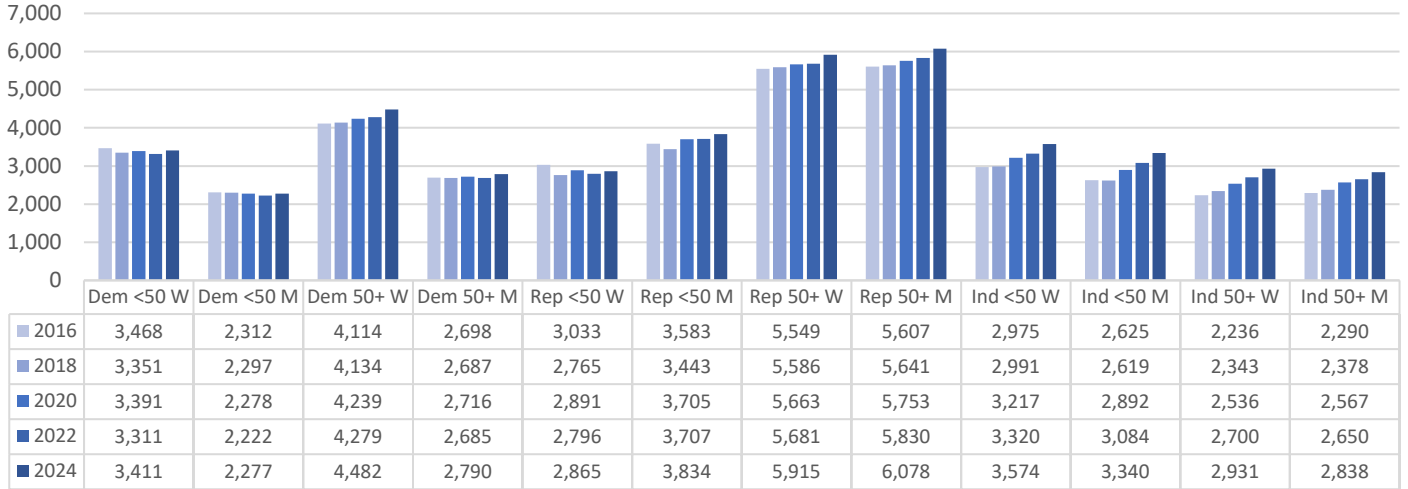

GENERAL ELECTION VOTE TOTALS (BY PARTY, AGE, SEX)

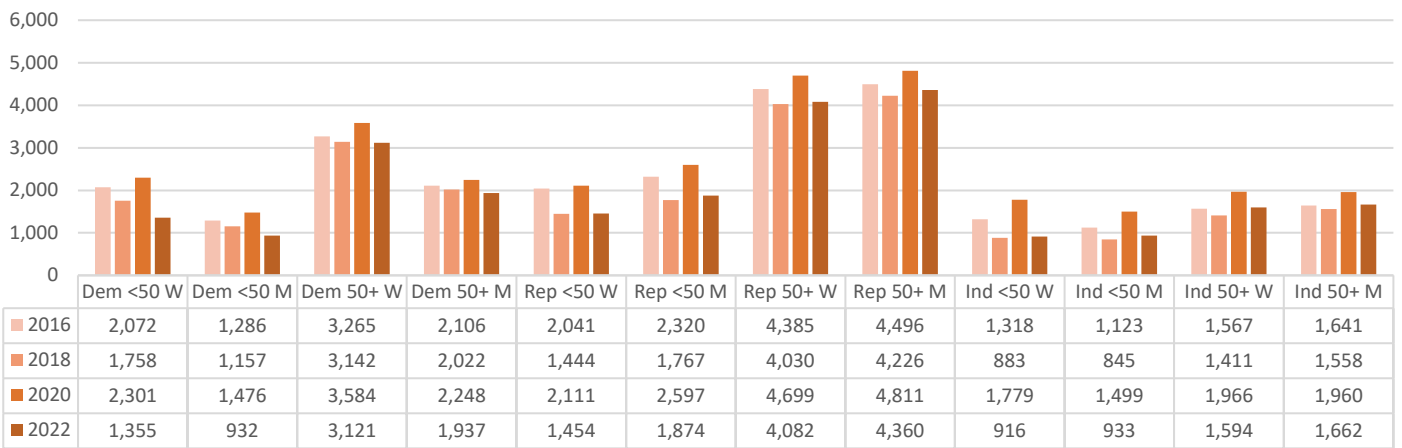

VOTER PARTICIPATION (AS A % OF REGISTERED BY PARTY, AGE, SEX)

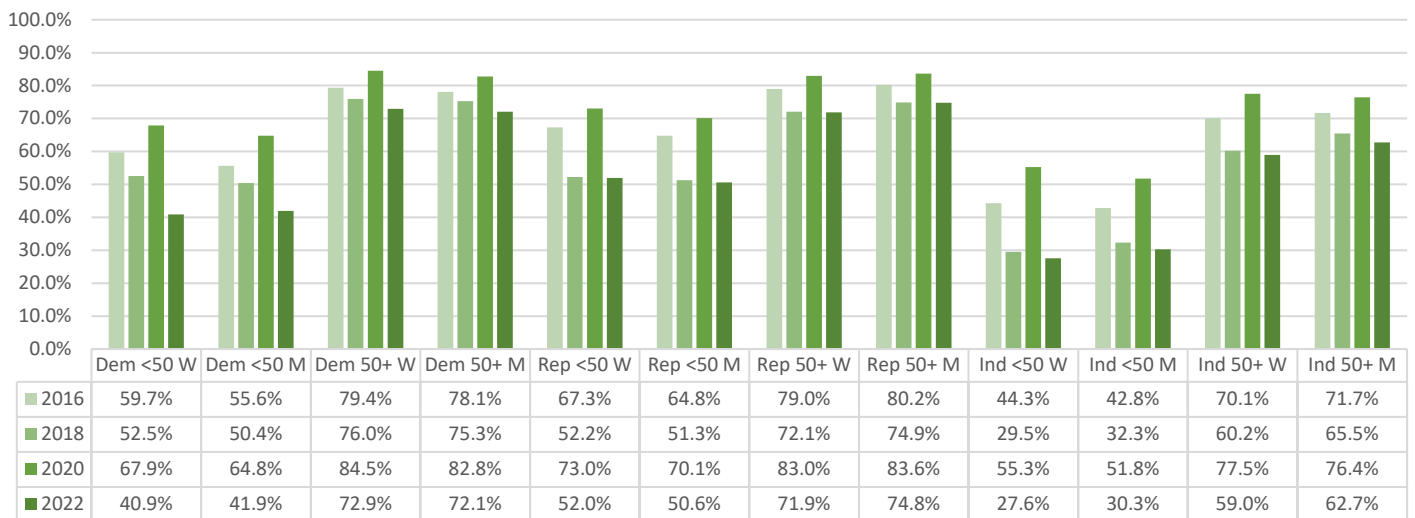

Voted in June 2024 Primary

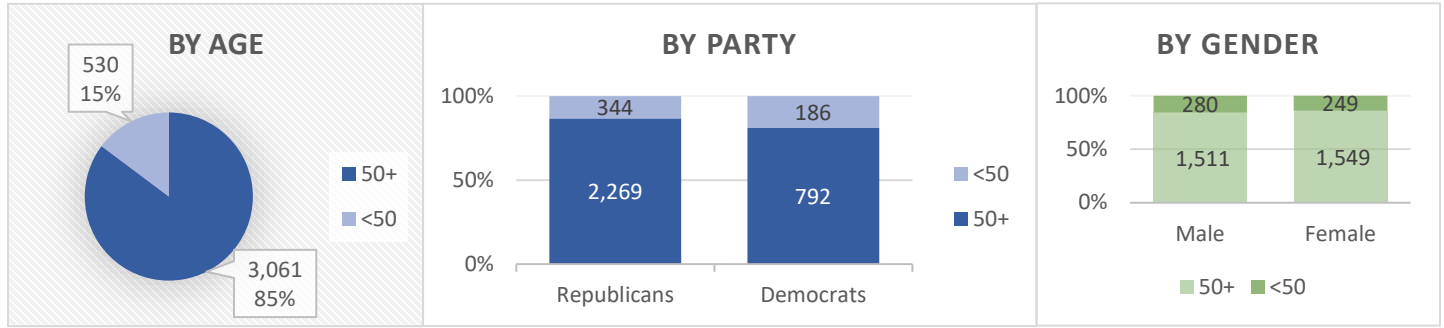

Current County Registration

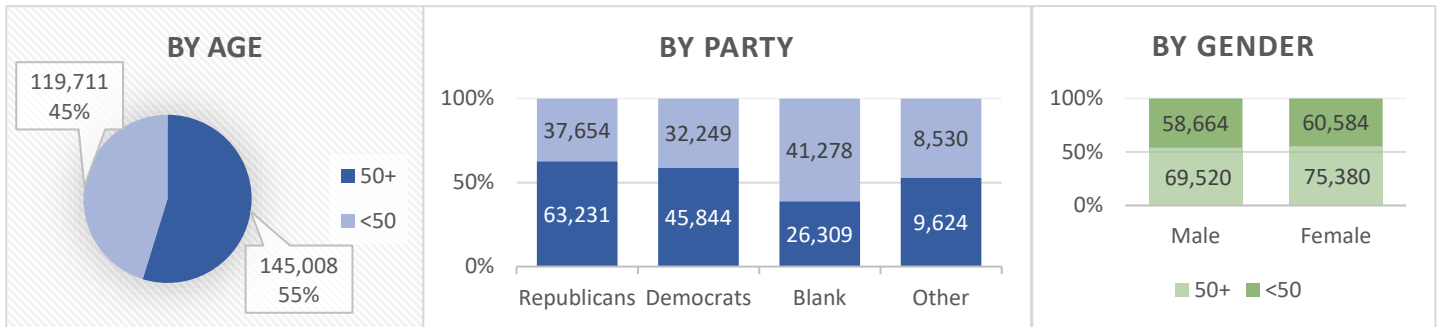

General Elections (% of total votes by Party, Age)

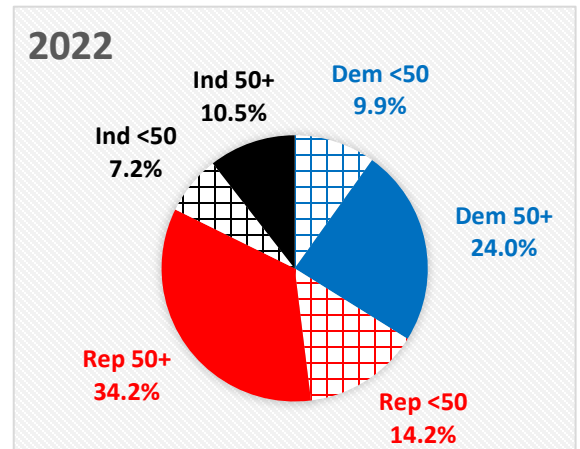
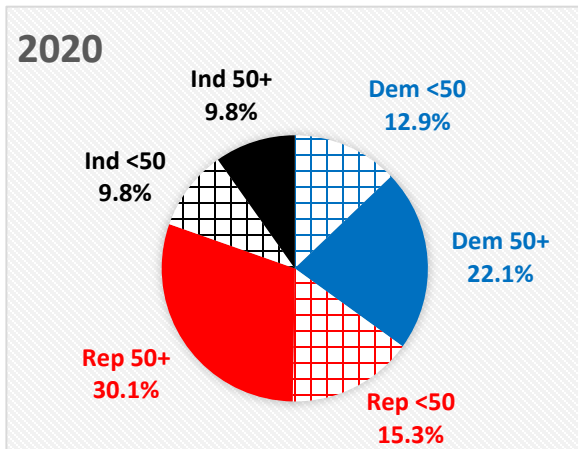
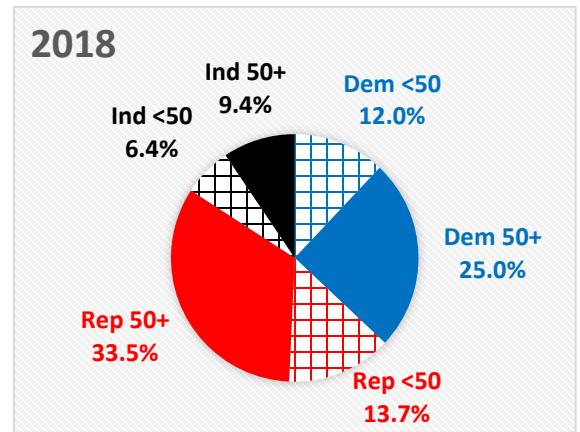
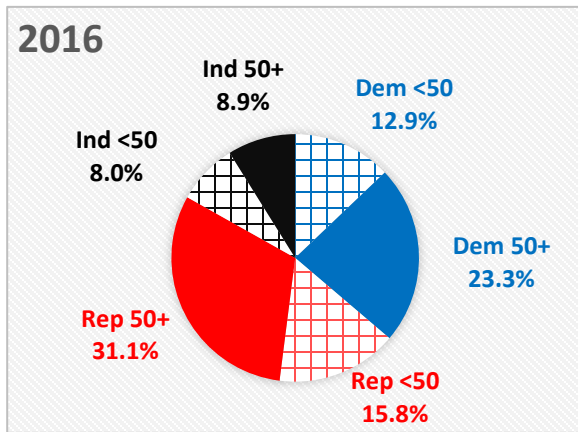

REGISTERED VOTERS (BY PARTY, AGE, SEX)

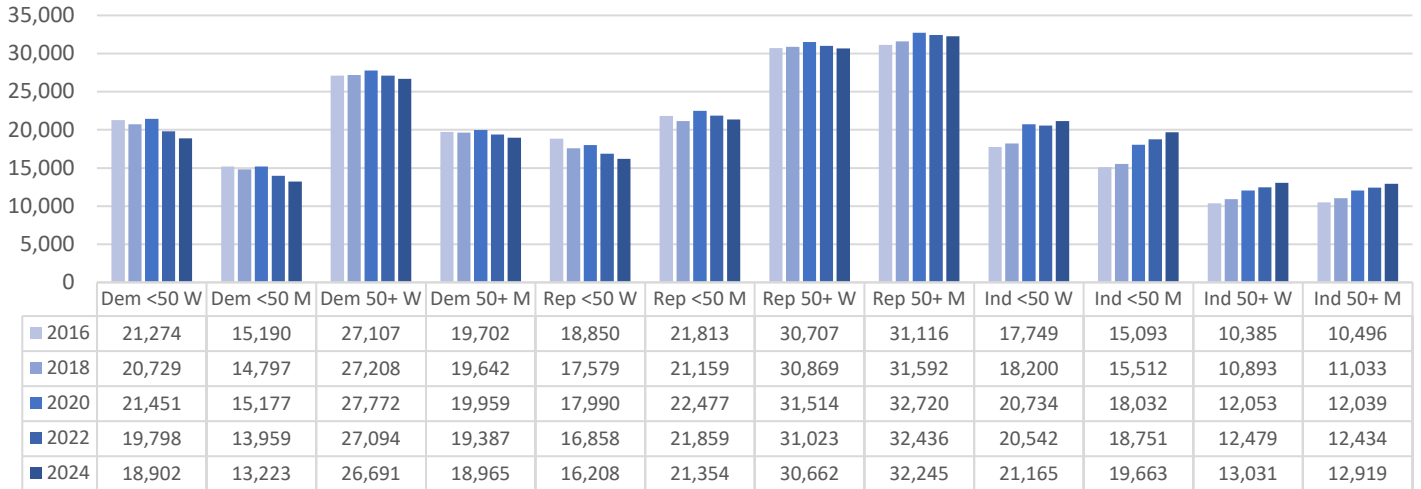

GENERAL ELECTION VOTE TOTALS (BY PARTY, AGE, SEX)

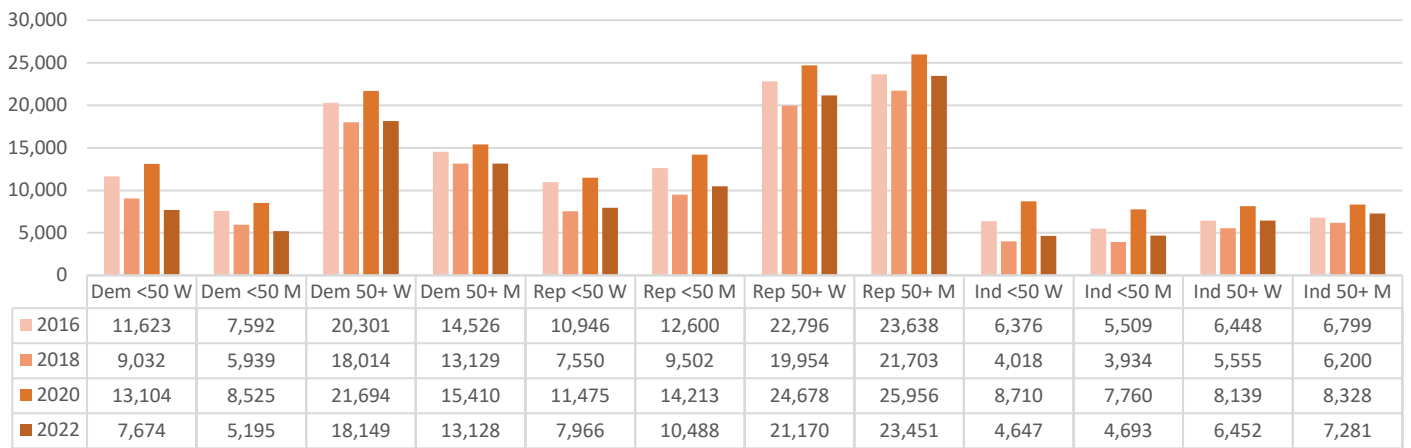

VOTER PARTICIPATION (AS A % OF REGISTERED BY PARTY, AGE, SEX)

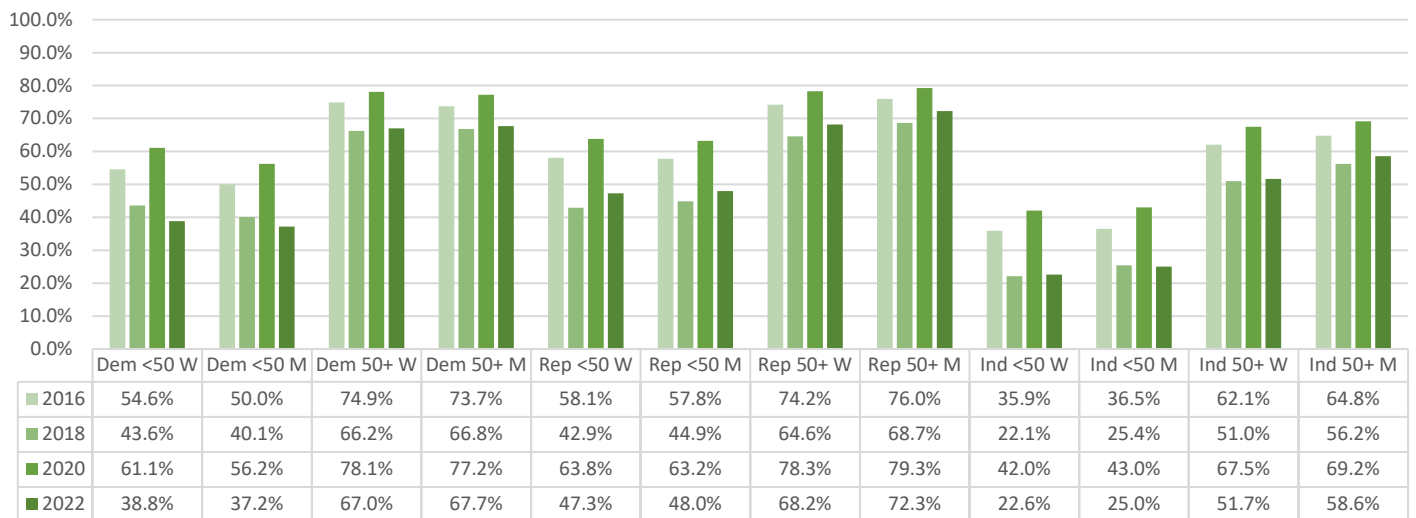

No Primary Election Held June 25, 2024

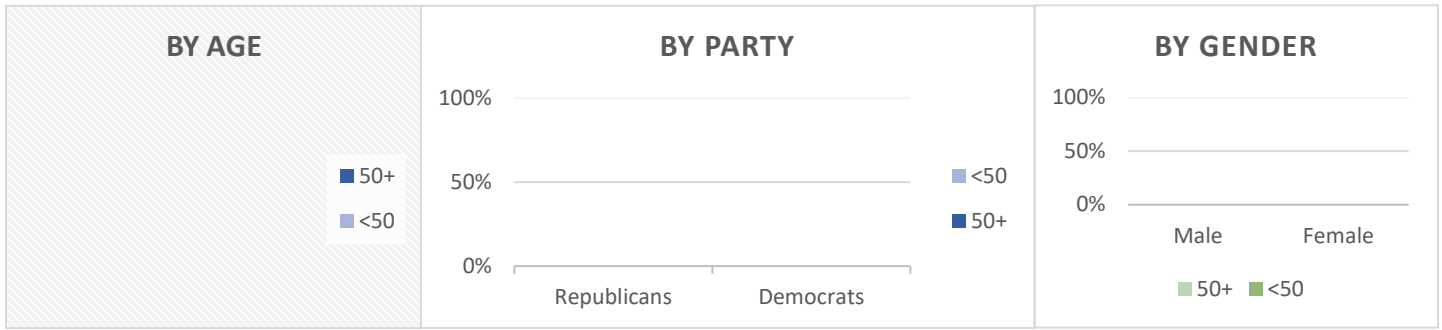

Current County Registration

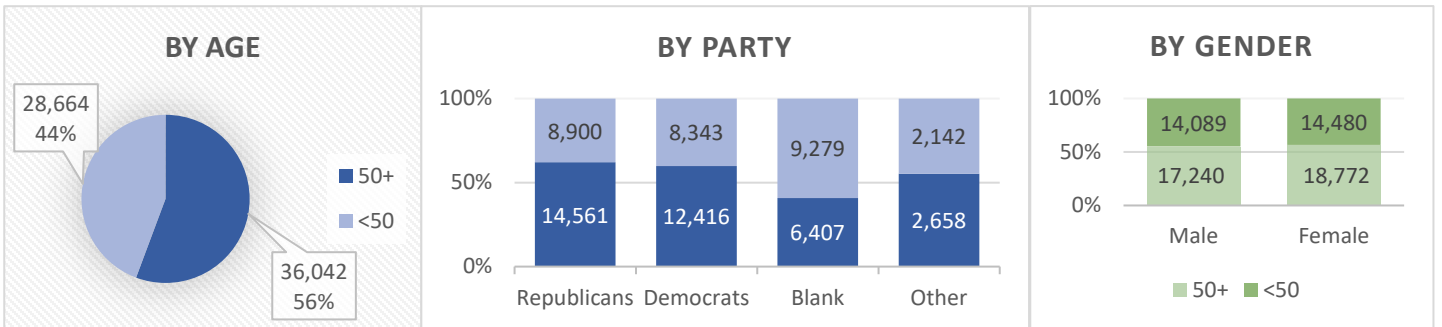

General Elections (% of total votes by Party, Age)

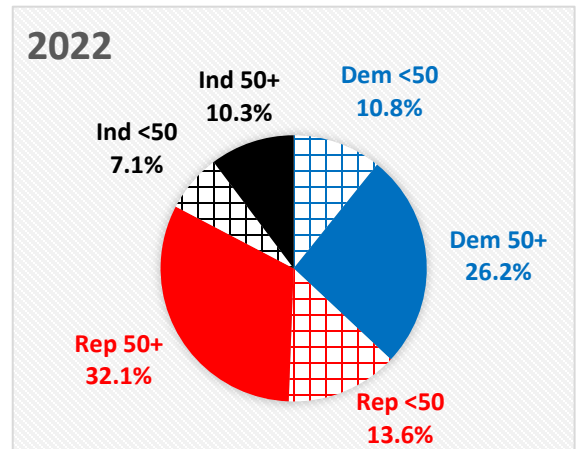
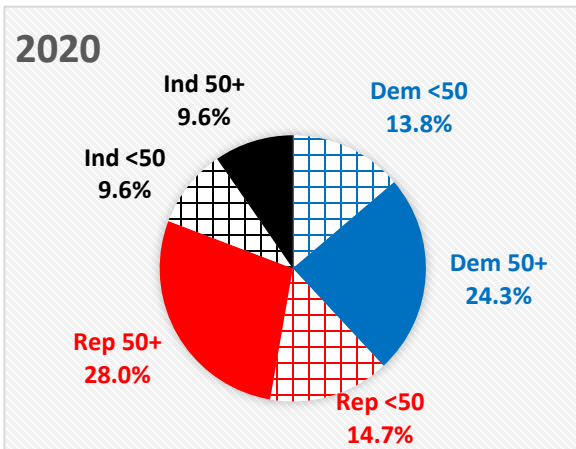
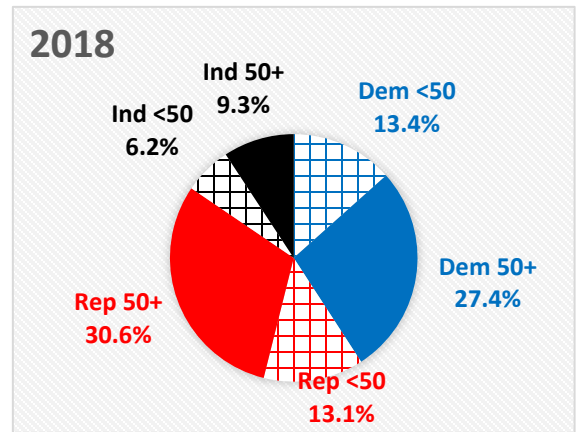
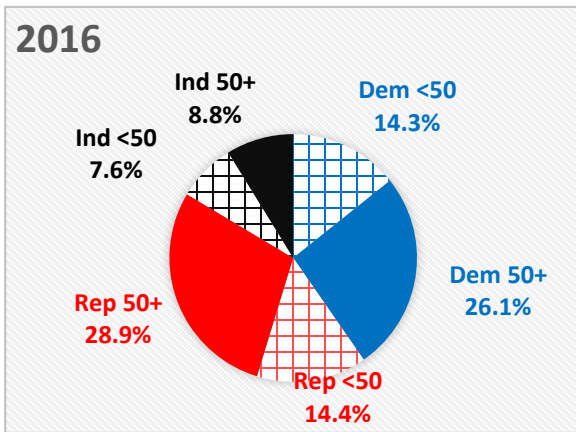

REGISTERED VOTERS (BY PARTY, AGE, SEX)

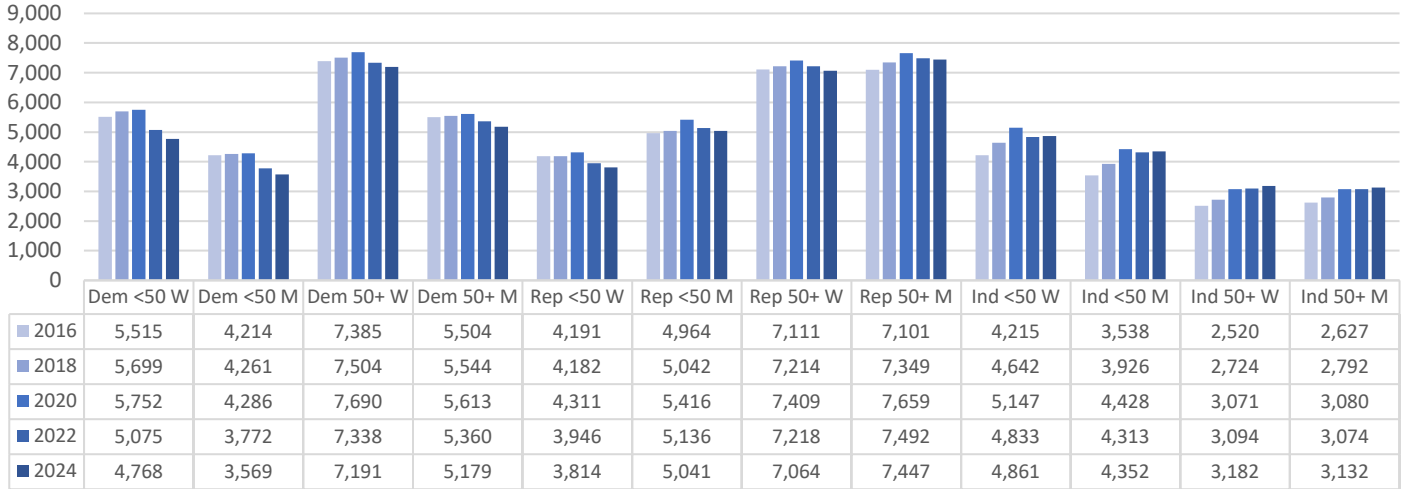

GENERAL ELECTION VOTE TOTALS (BY PARTY, AGE, SEX)

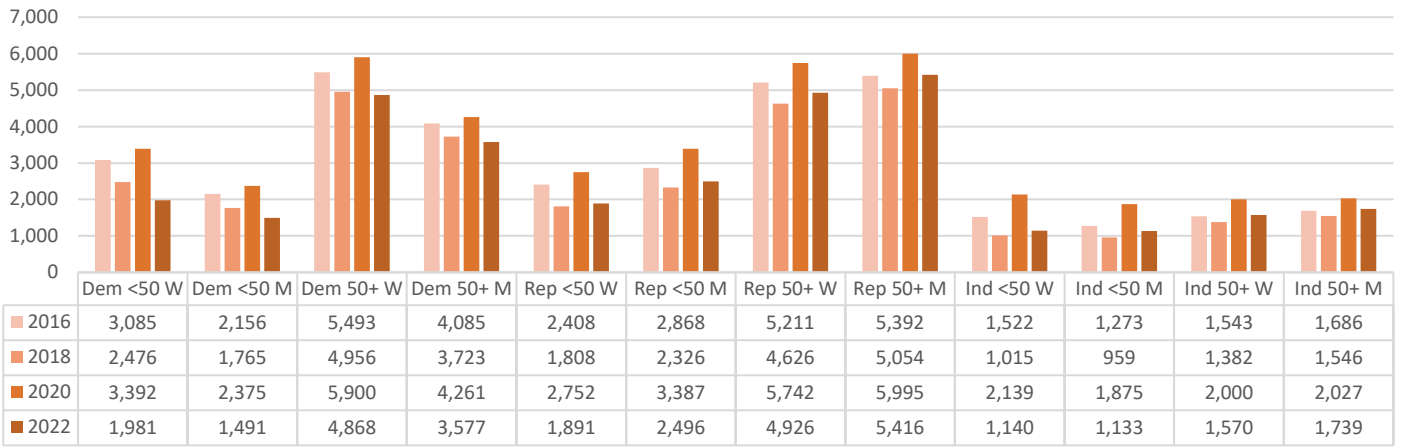

VOTER PARTICIPATION (AS A % OF REGISTERED BY PARTY, AGE, SEX)

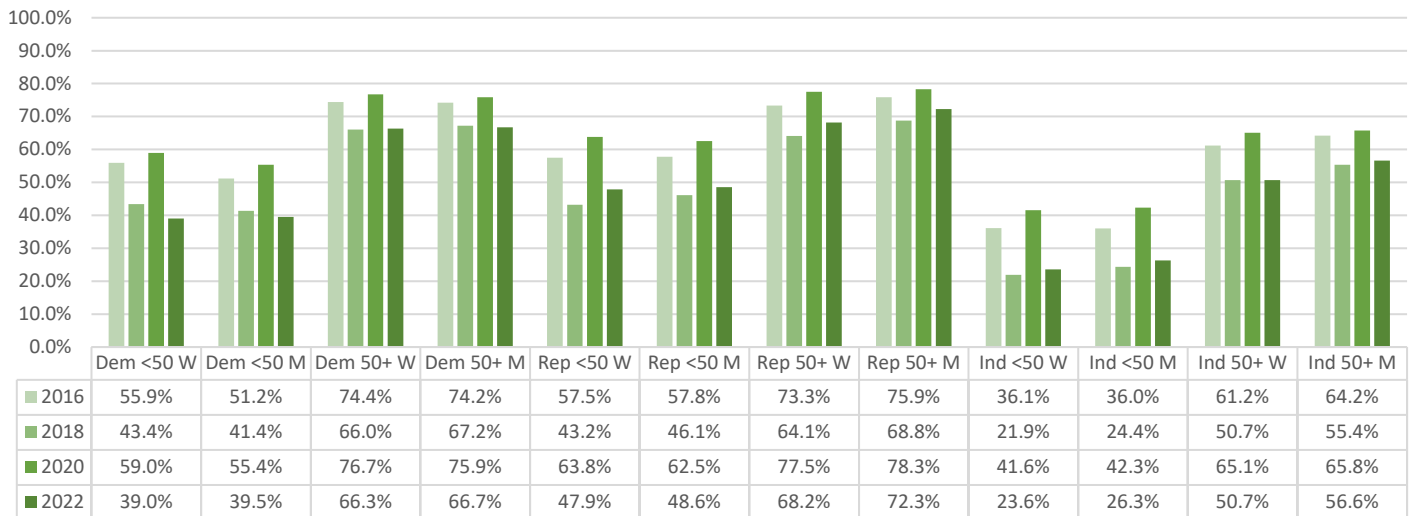

No Primary Election Held June 25, 2024

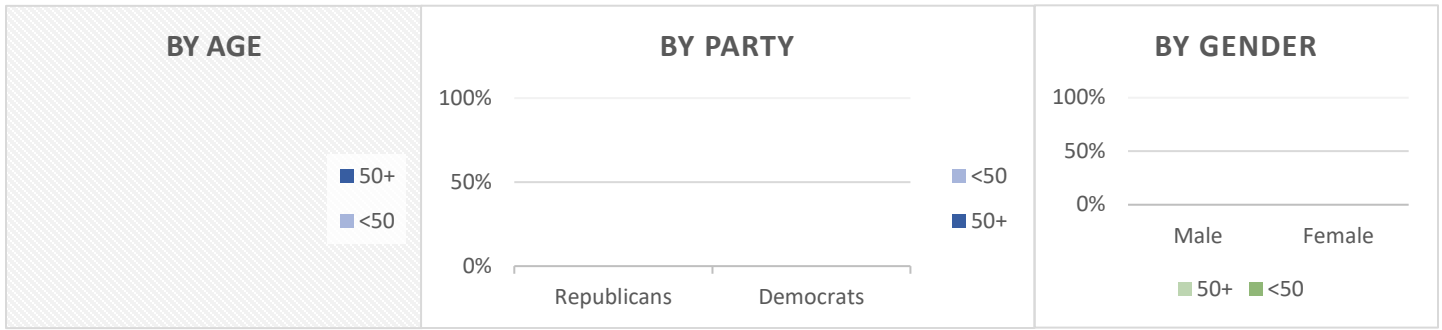

Current County Registration

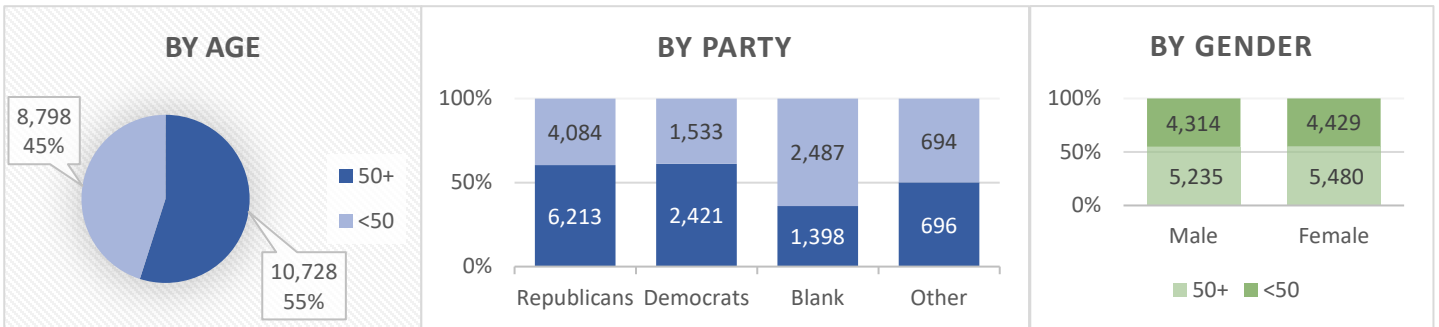

General Elections (% of total votes by Party, Age)

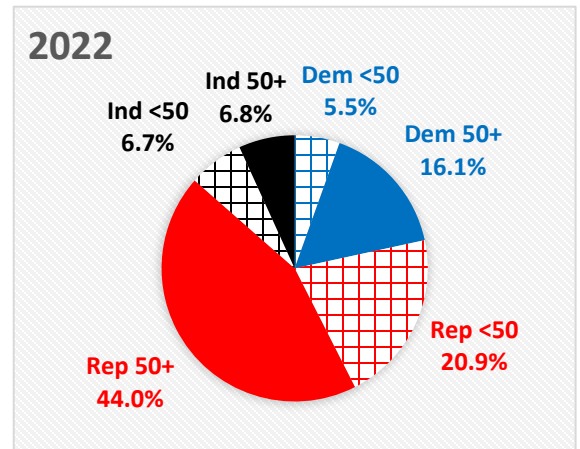
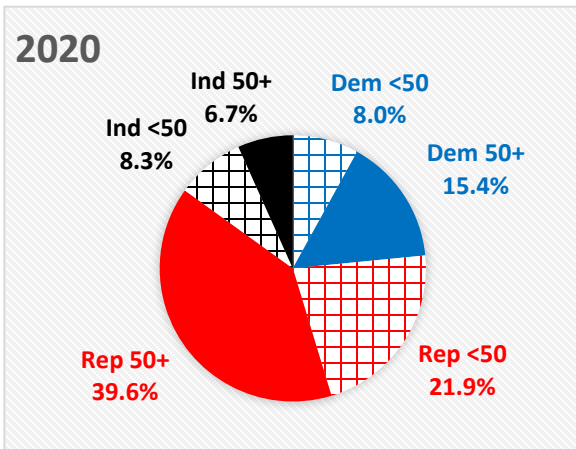
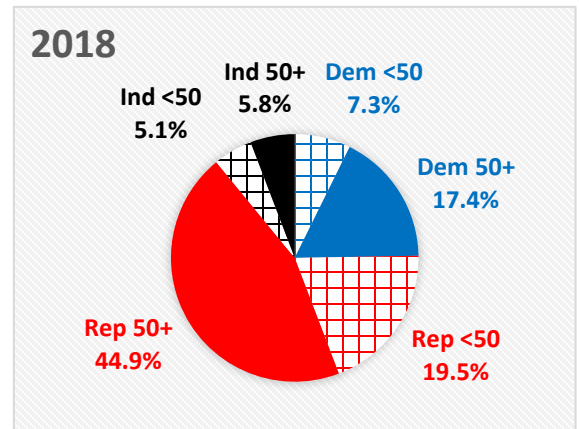
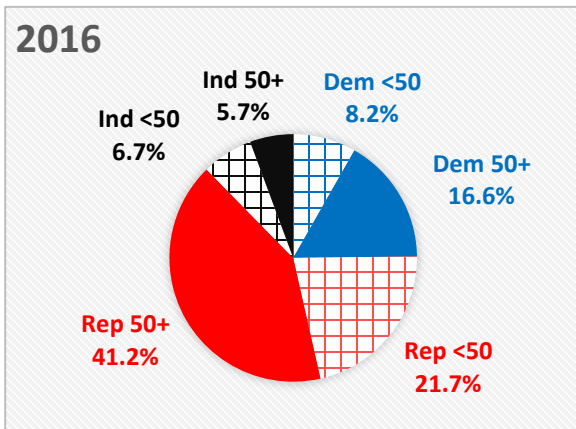

REGISTERED VOTERS (BY PARTY, AGE, SEX)

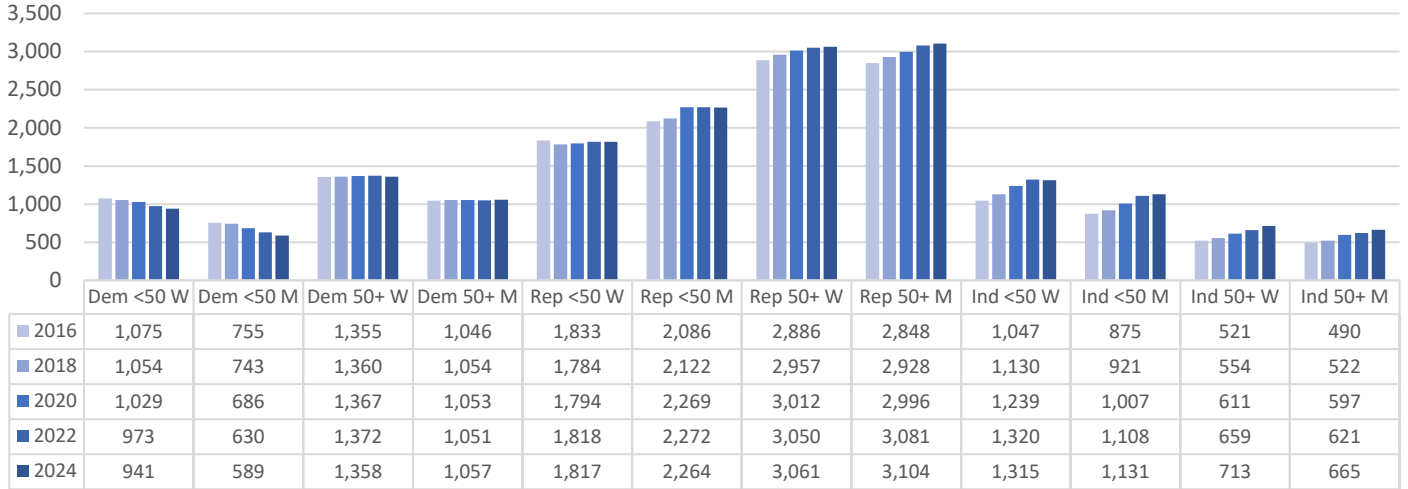

GENERAL ELECTION VOTE TOTALS (BY PARTY, AGE, SEX)

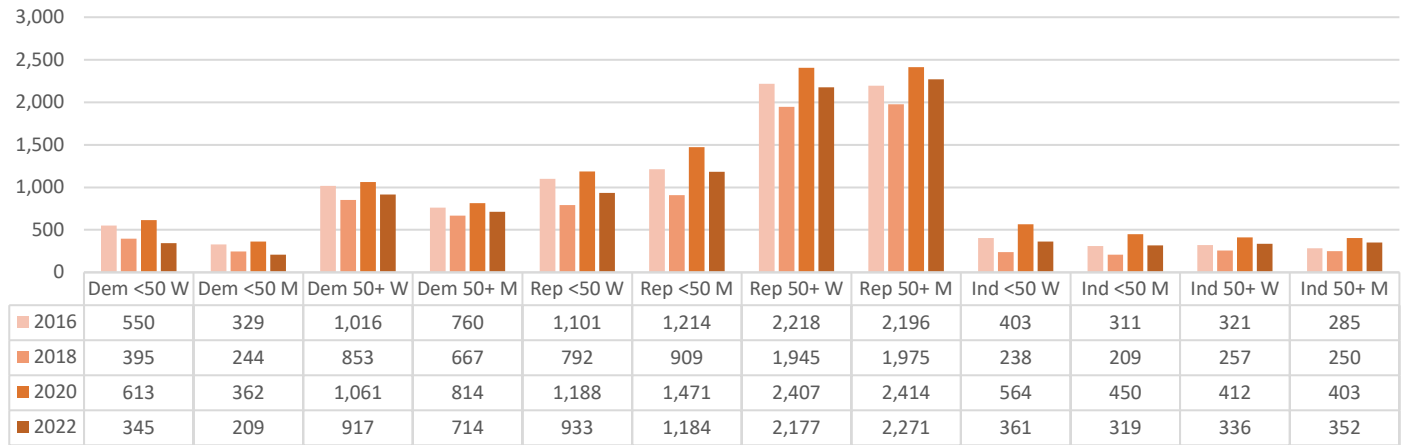

VOTER PARTICIPATION (AS A % OF REGISTERED BY PARTY, AGE, SEX)

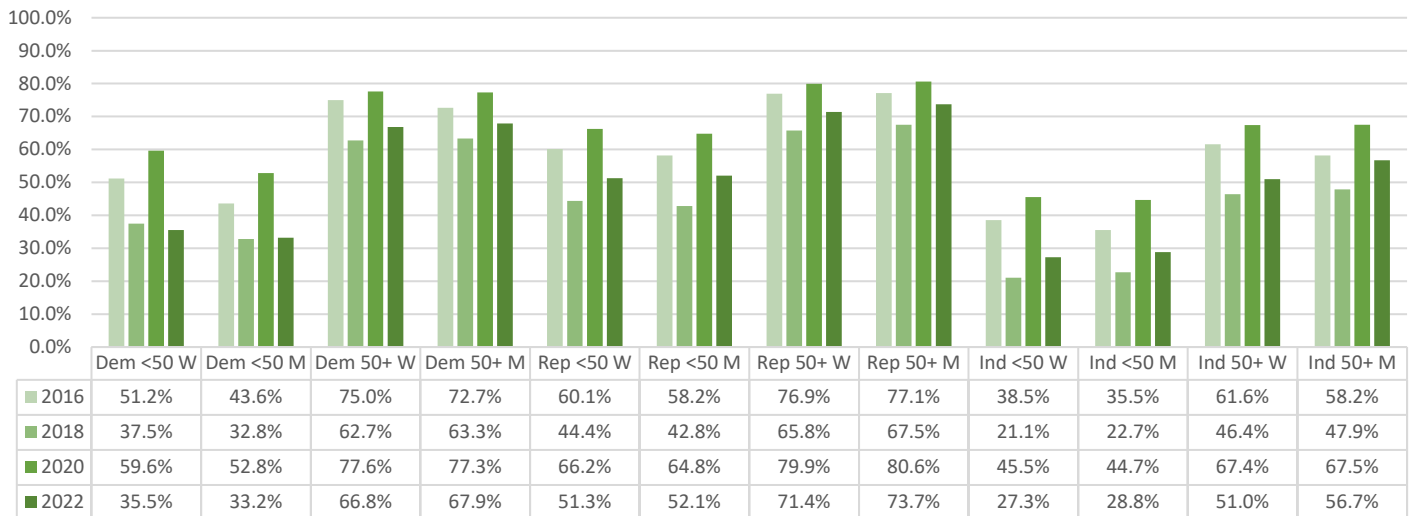

Voted in June 2024 Primary

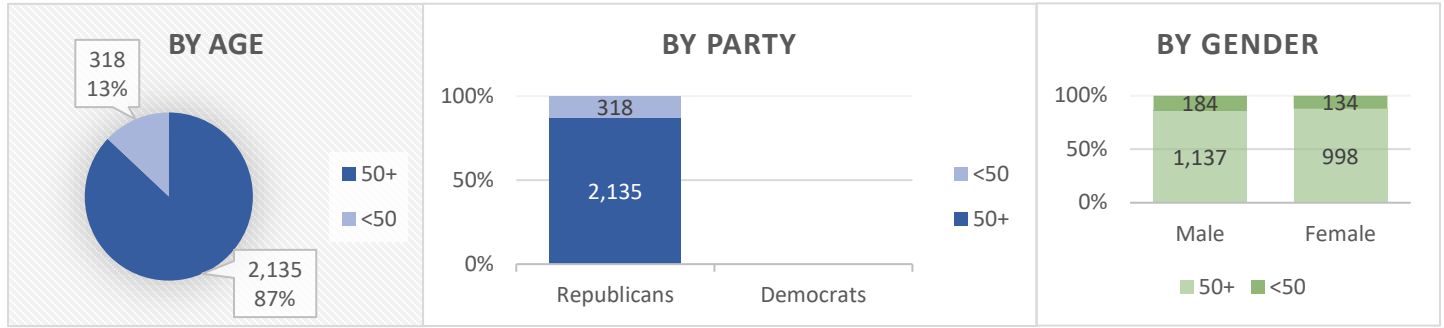

Current County Registration

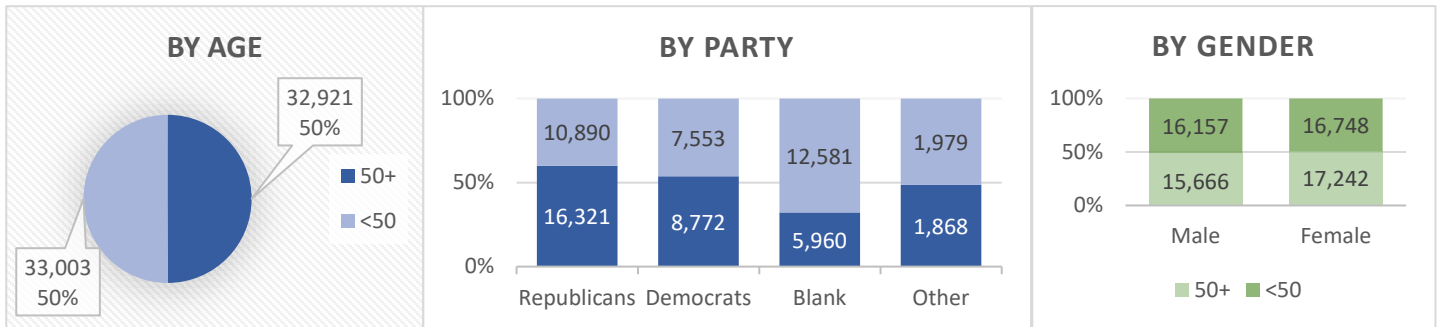

General Elections (% of total votes by Party, Age)

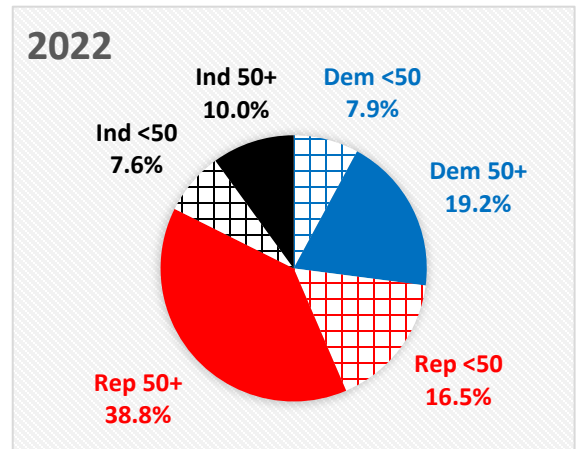
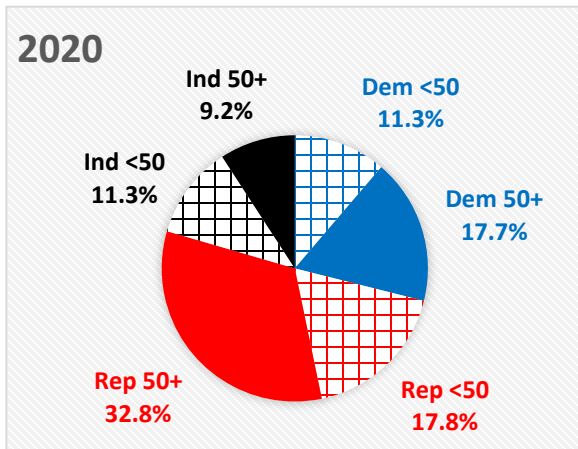
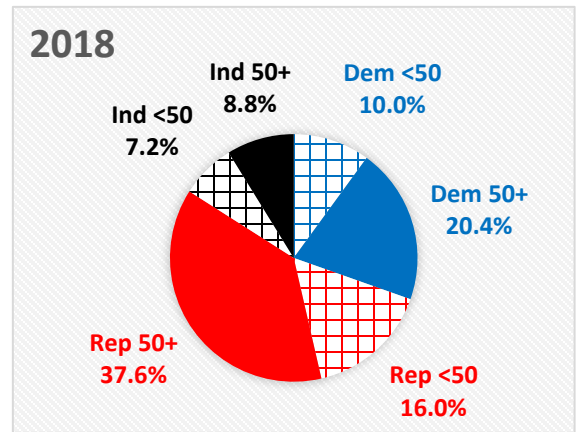
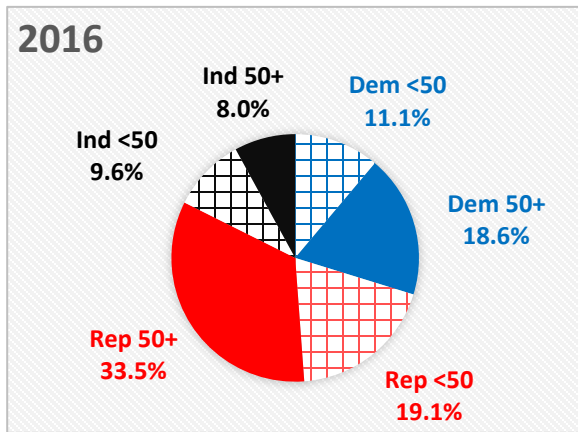

REGISTERED VOTERS (BY PARTY, AGE, SEX)

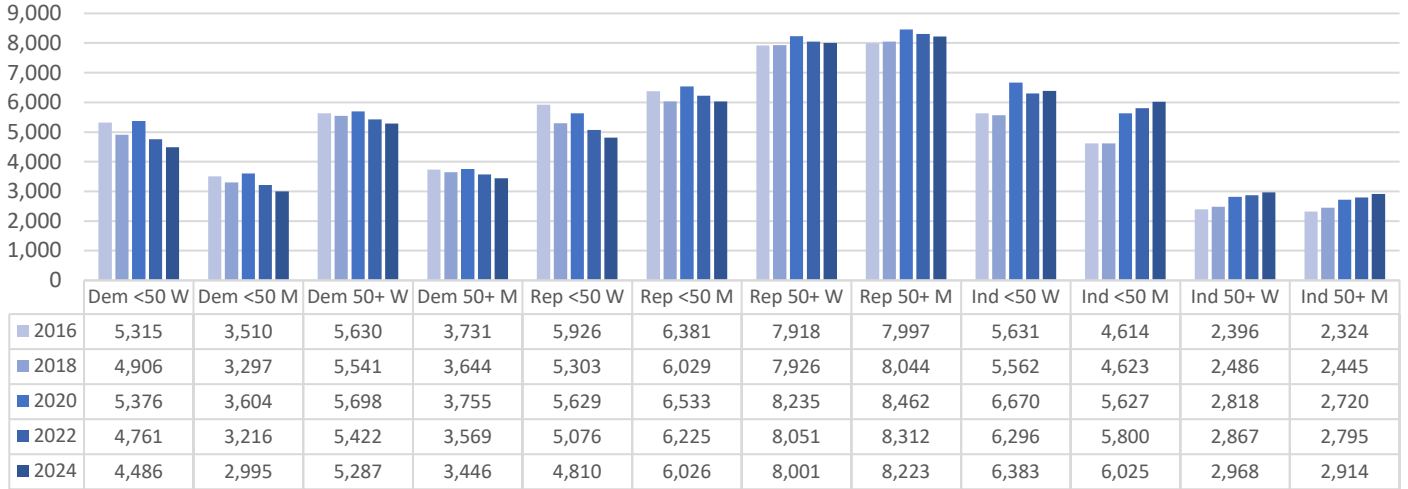

GENERAL ELECTION VOTE TOTALS (BY PARTY, AGE, SEX)

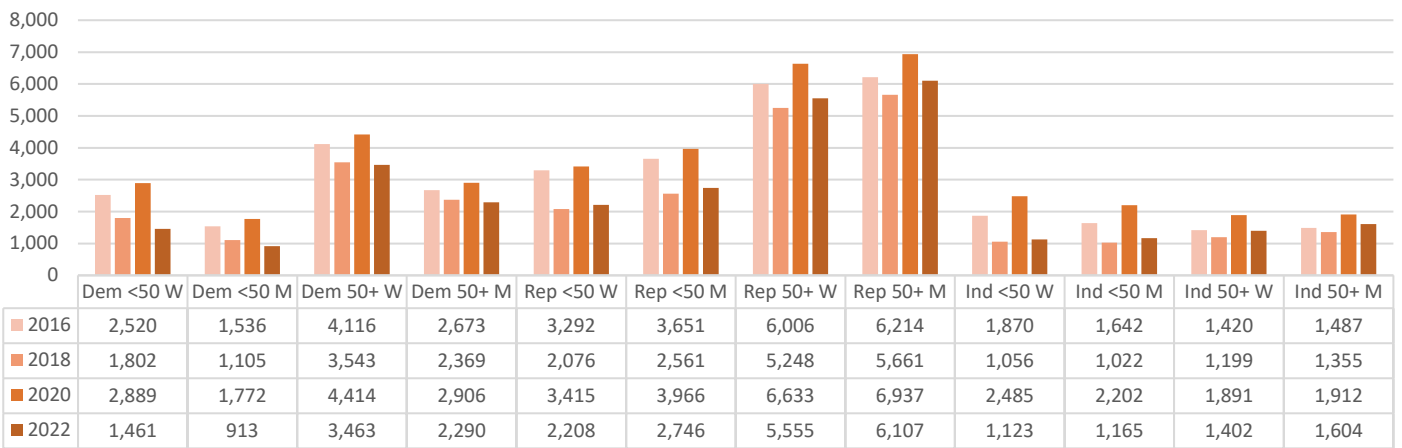

VOTER PARTICIPATION (AS A % OF REGISTERED BY PARTY, AGE, SEX)

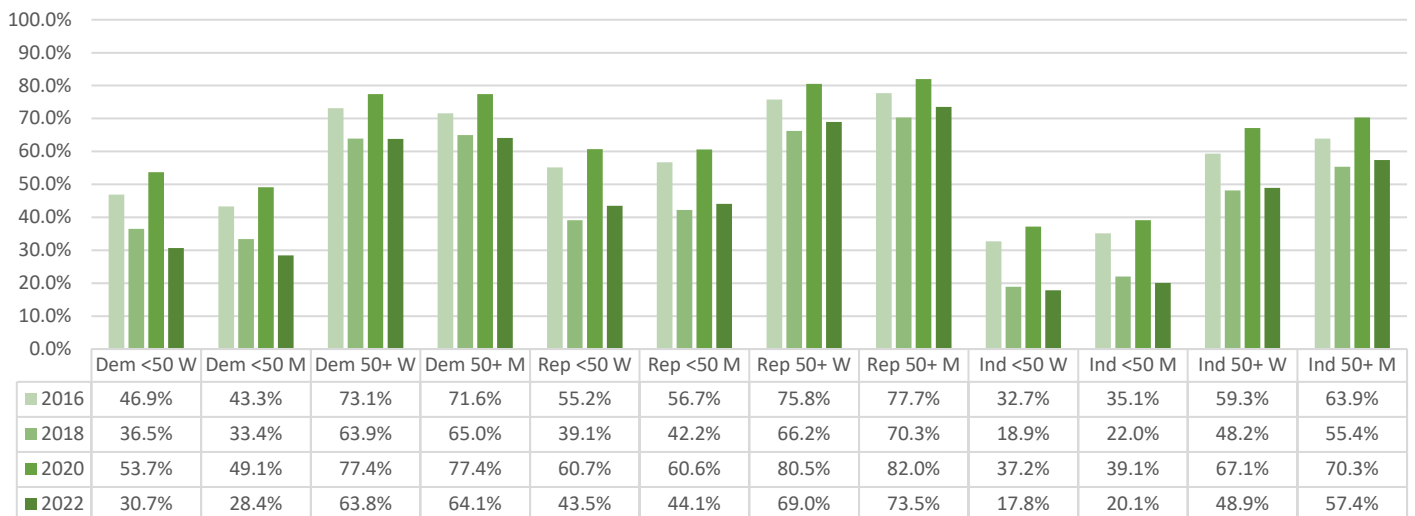

No Primary Election Held June 25, 2024

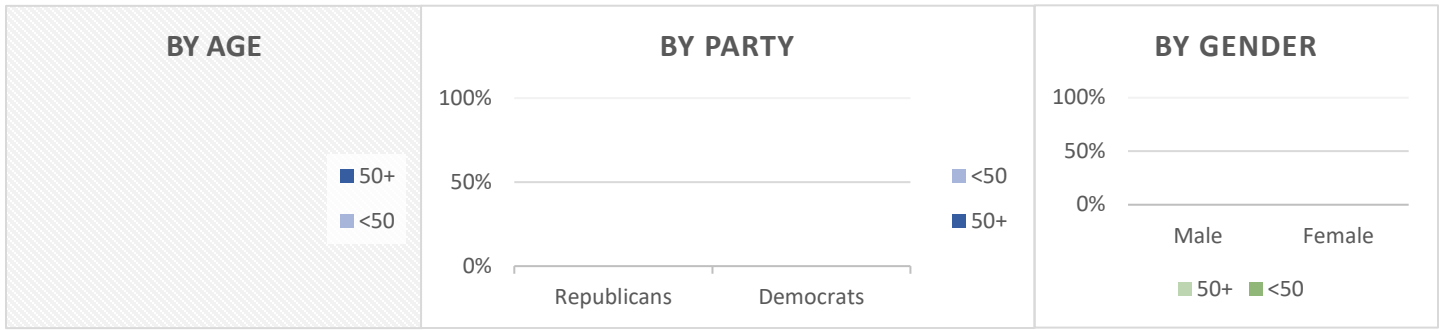

Current County Registration

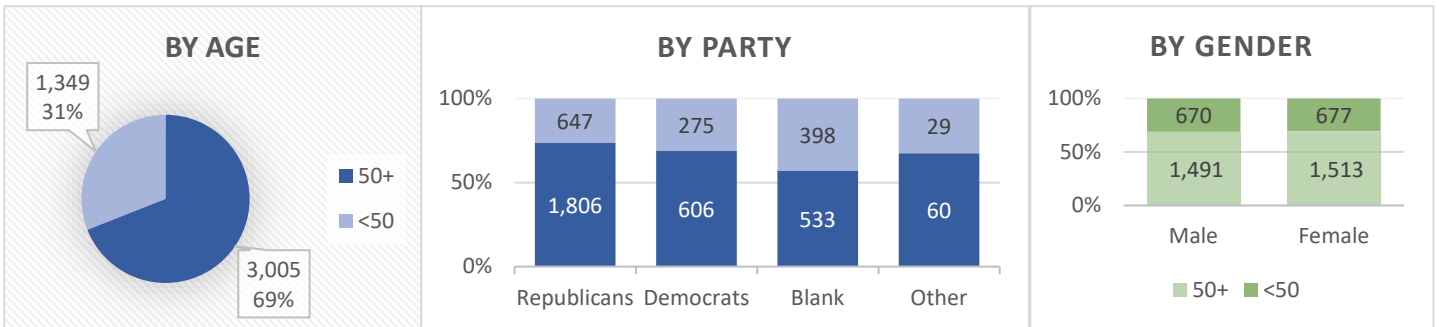

General Elections (% of total votes by Party, Age)

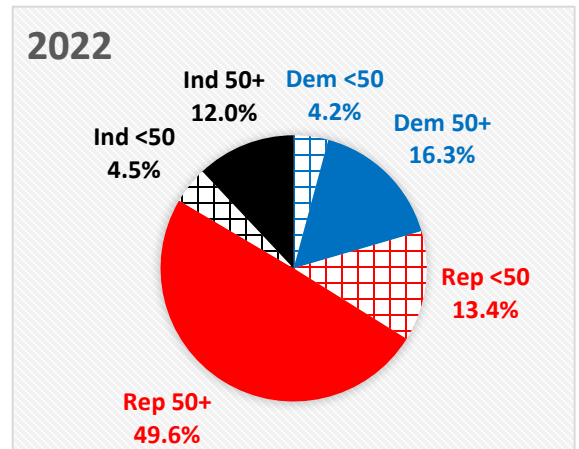
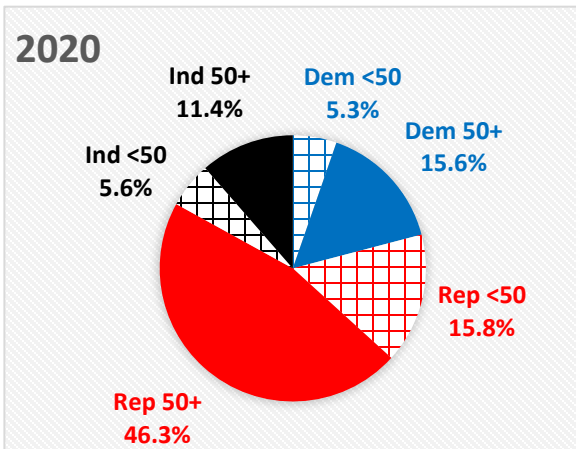
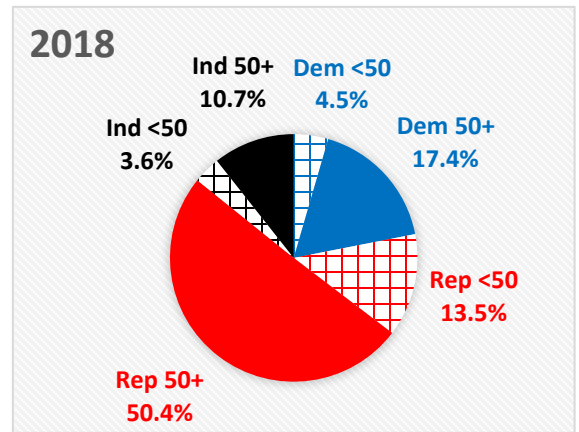
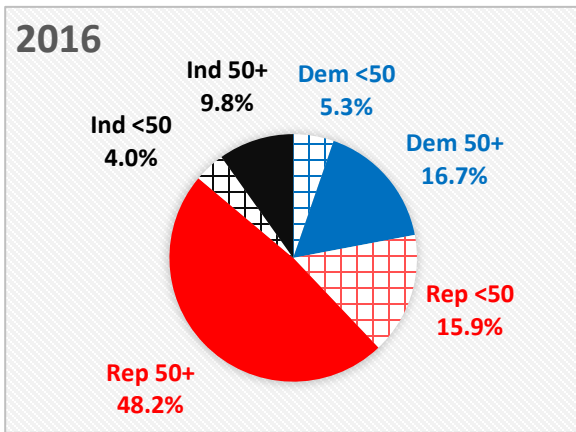

REGISTERED VOTERS (BY PARTY, AGE, SEX)

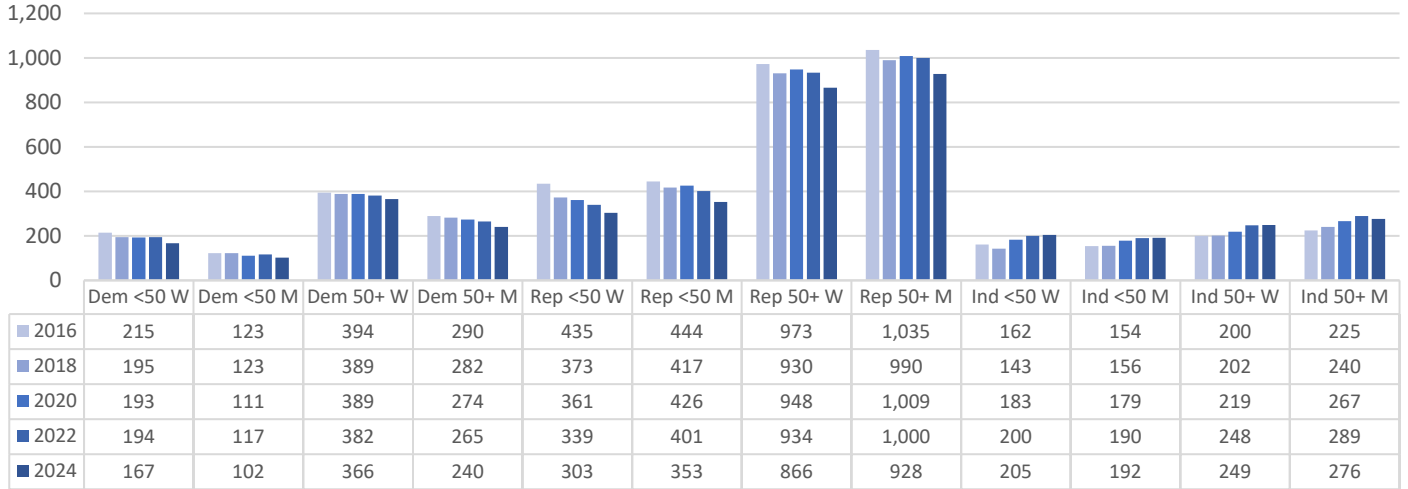

GENERAL ELECTION VOTE TOTALS (BY PARTY, AGE, SEX)

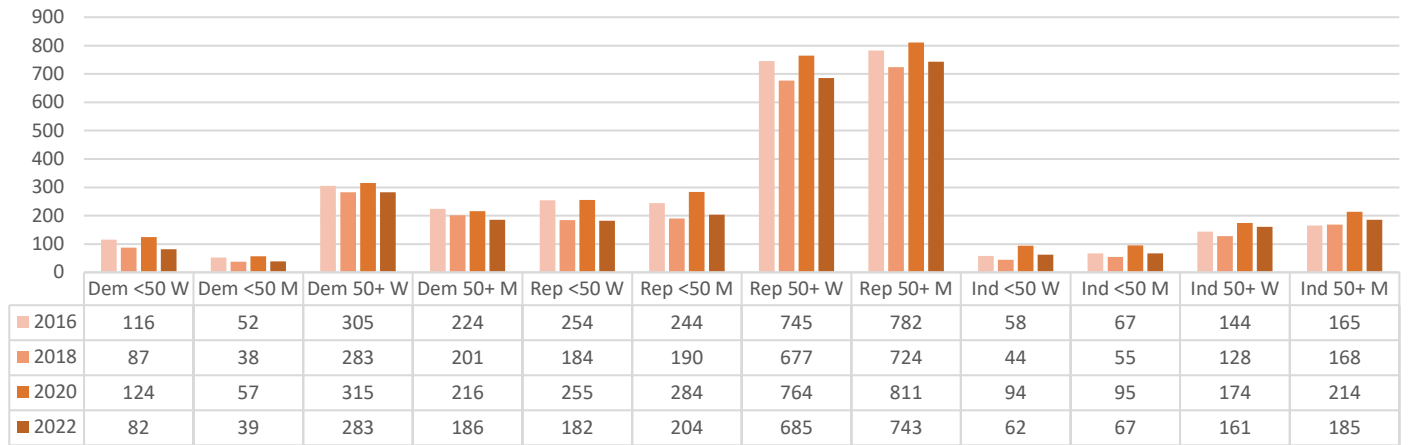

VOTER PARTICIPATION (AS A % OF REGISTERED BY PARTY, AGE, SEX)

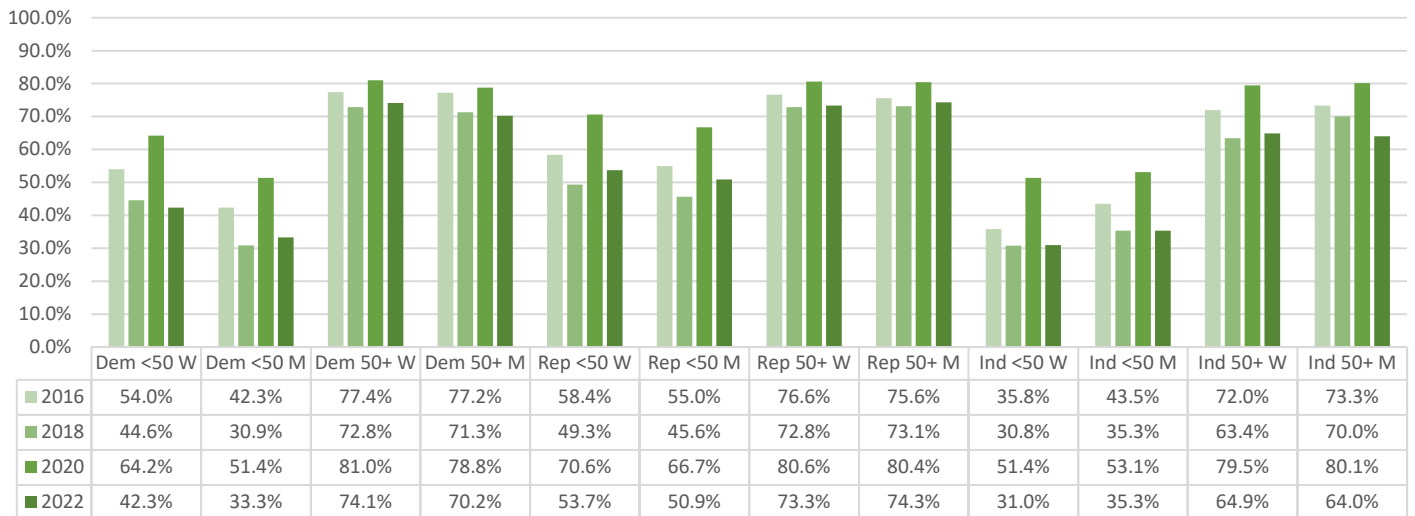

Voted in June 2024 Primary

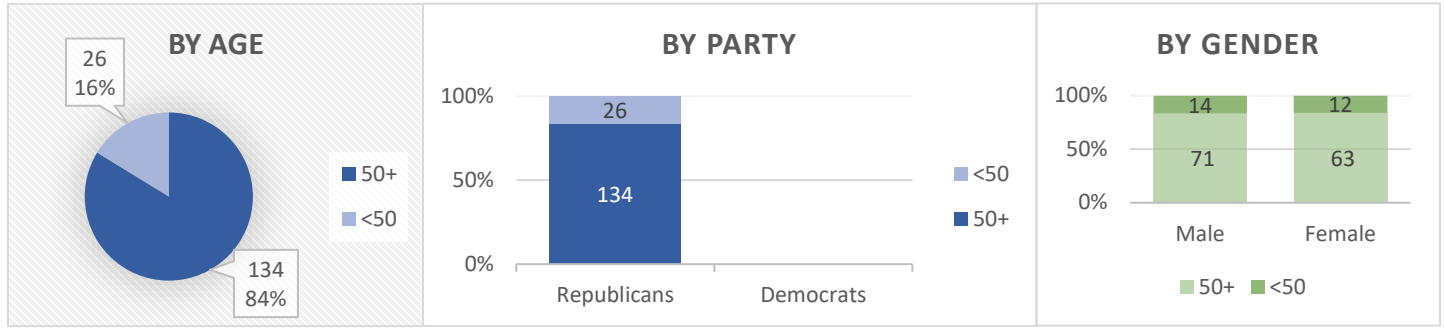

Current County Registration

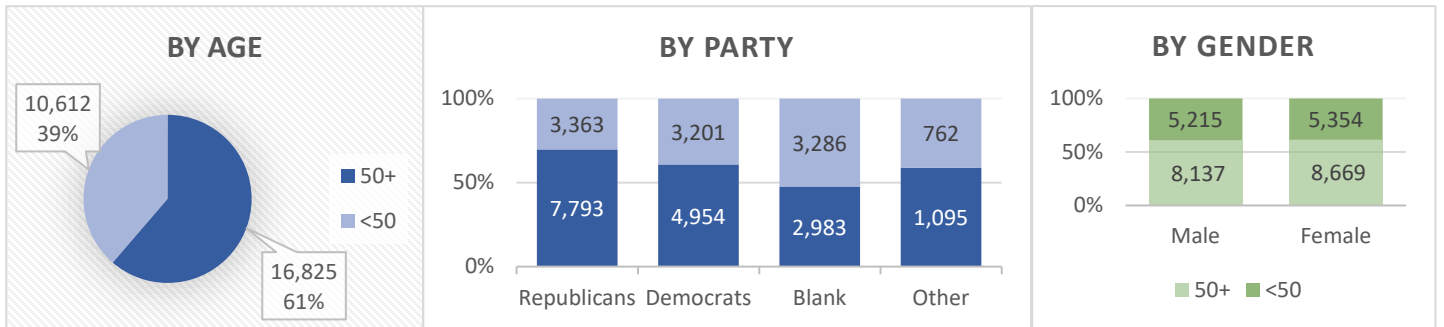

General Elections (% of total votes by Party, Age)

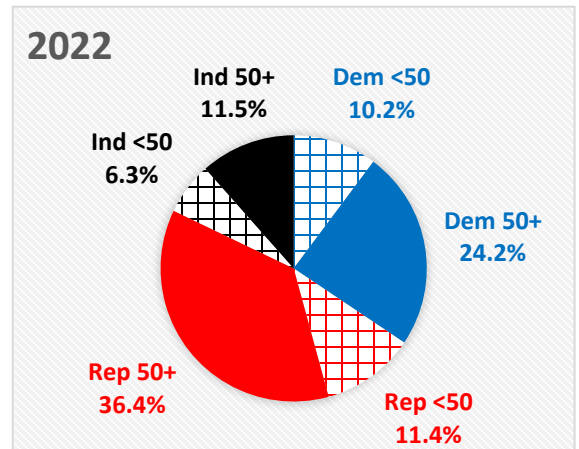
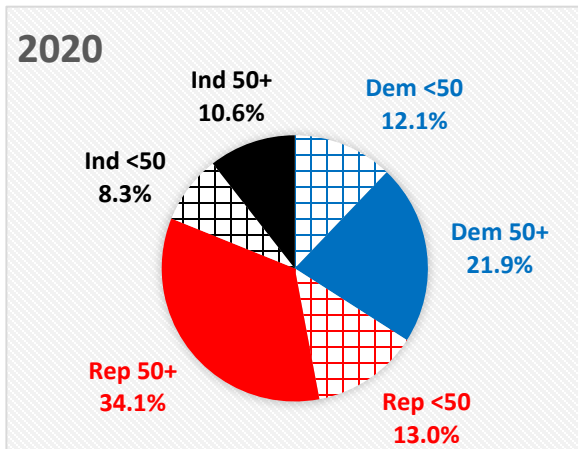
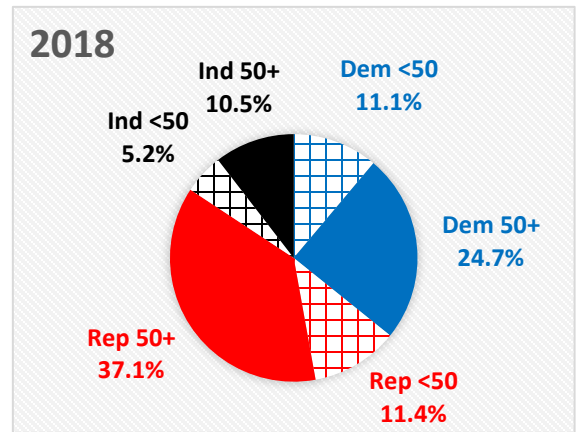
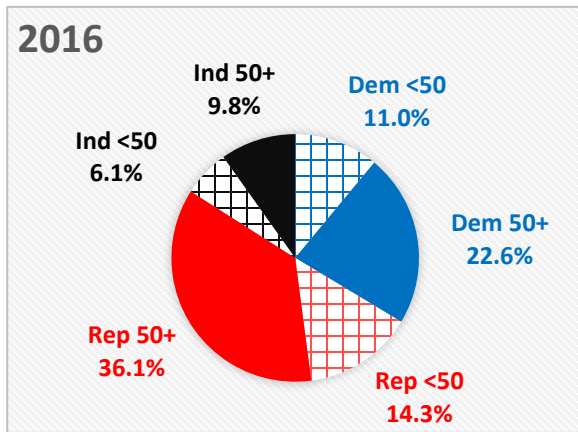

REGISTERED VOTERS (BY PARTY, AGE, SEX)

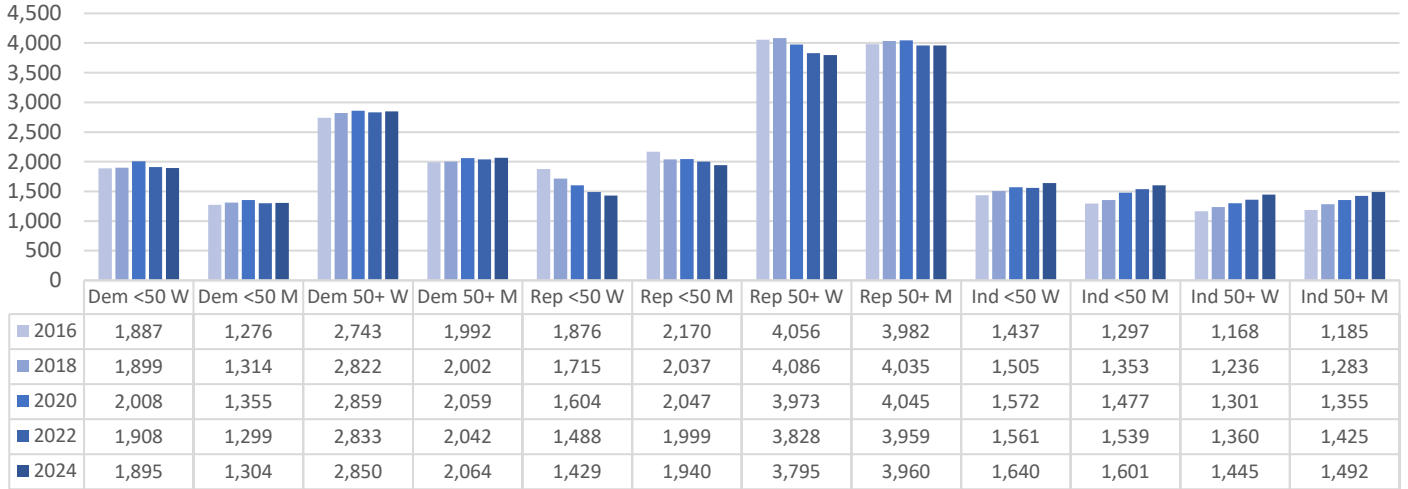

GENERAL ELECTION VOTE TOTALS (BY PARTY, AGE, SEX)

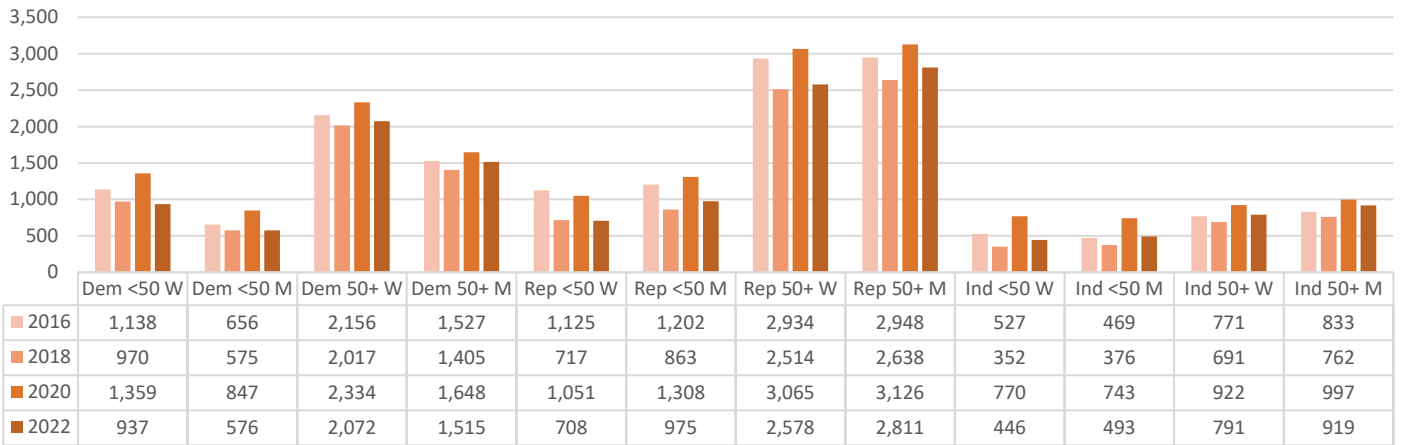

VOTER PARTICIPATION (AS A % OF REGISTERED BY PARTY, AGE, SEX)

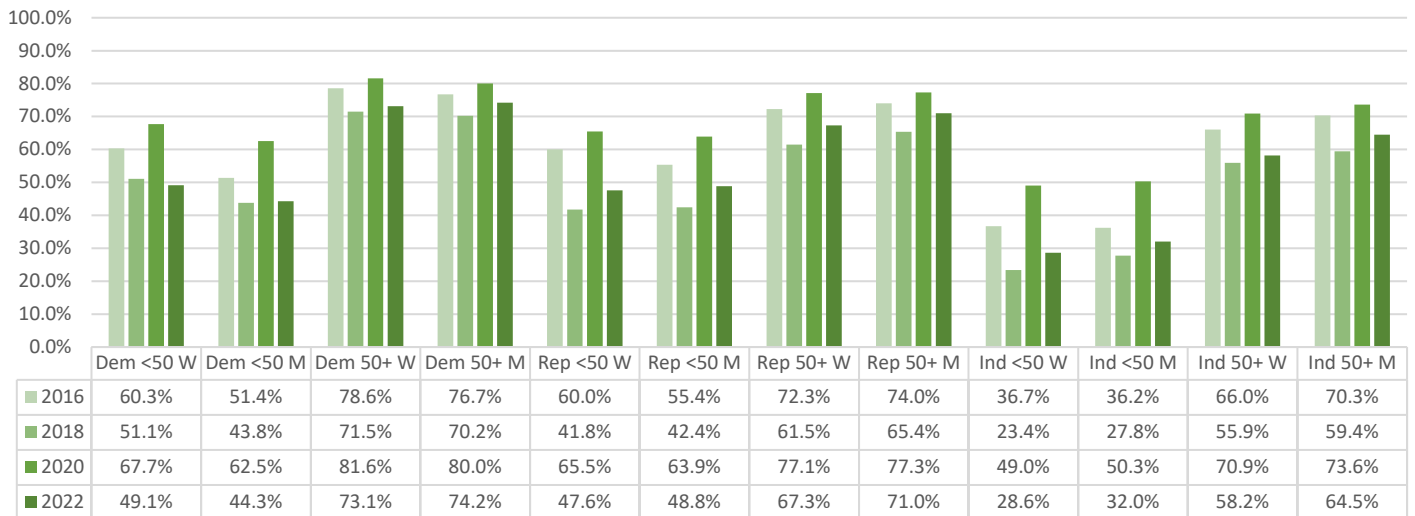

Voted in June 2024 Primary

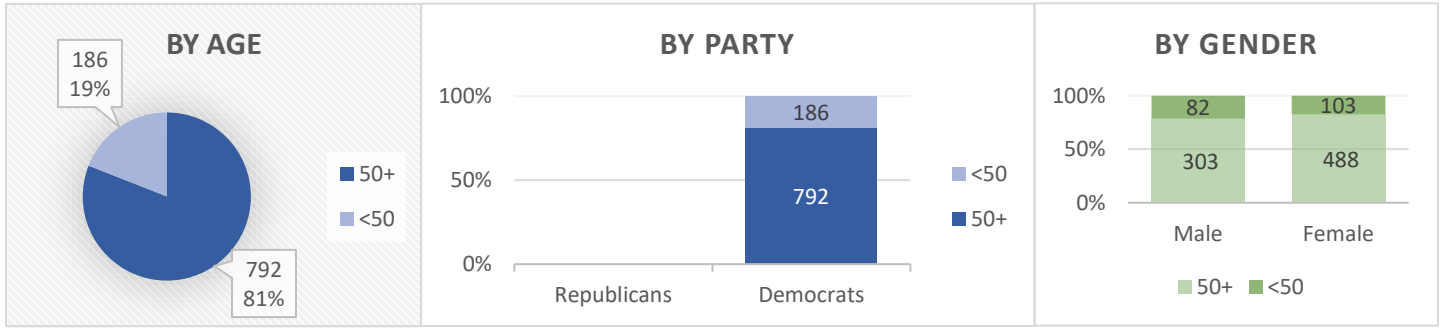

Current County Registration

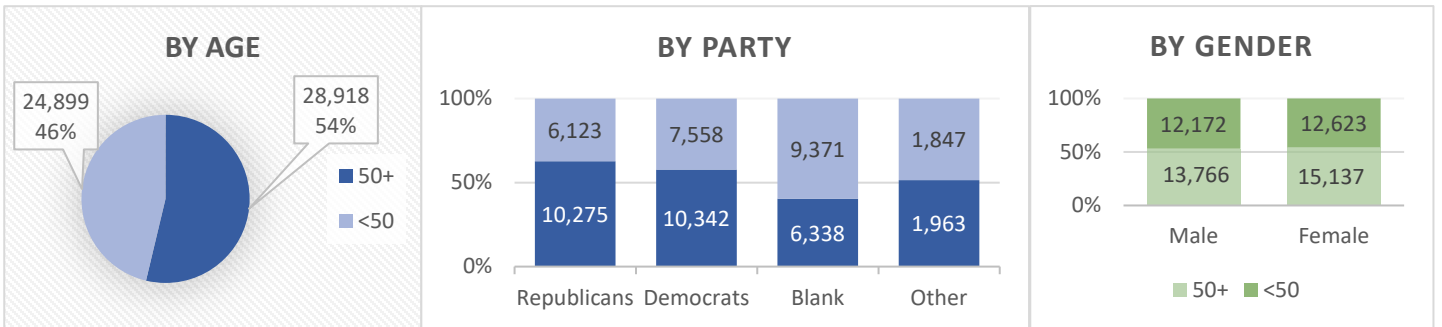

General Elections (% of total votes by Party, Age)

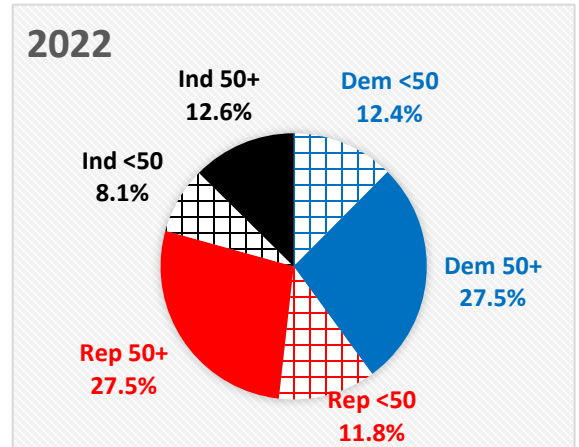
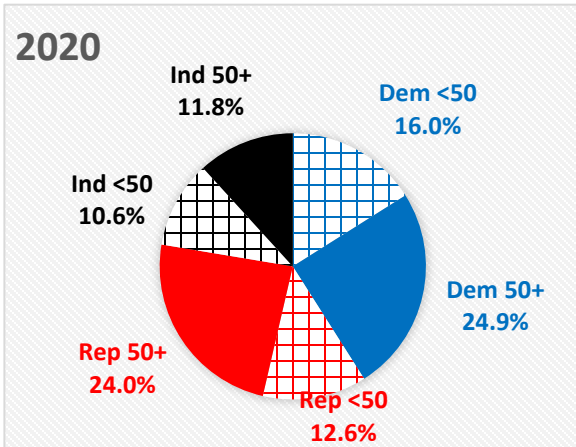
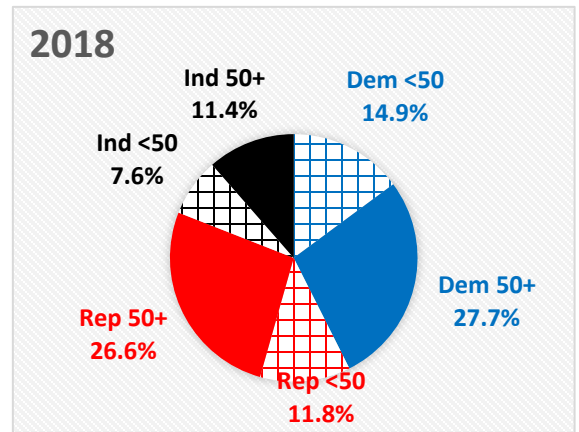
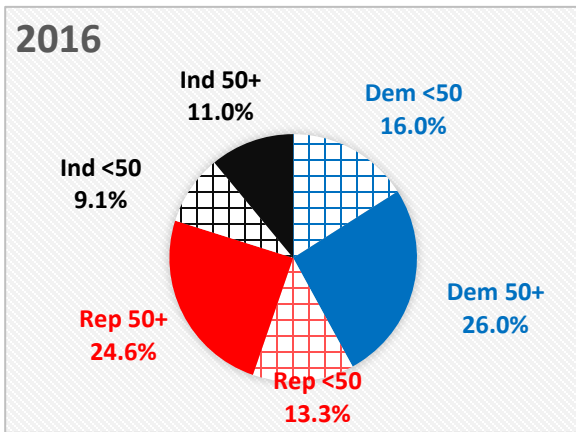

REGISTERED VOTERS (BY PARTY, AGE, SEX)

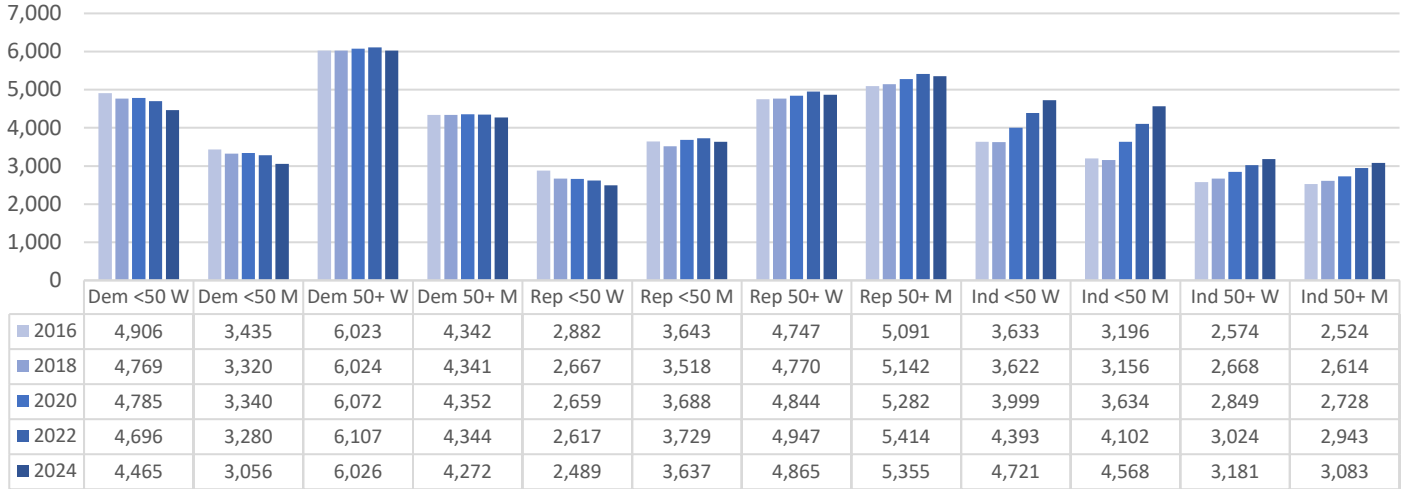

GENERAL ELECTION VOTE TOTALS (BY PARTY, AGE, SEX)

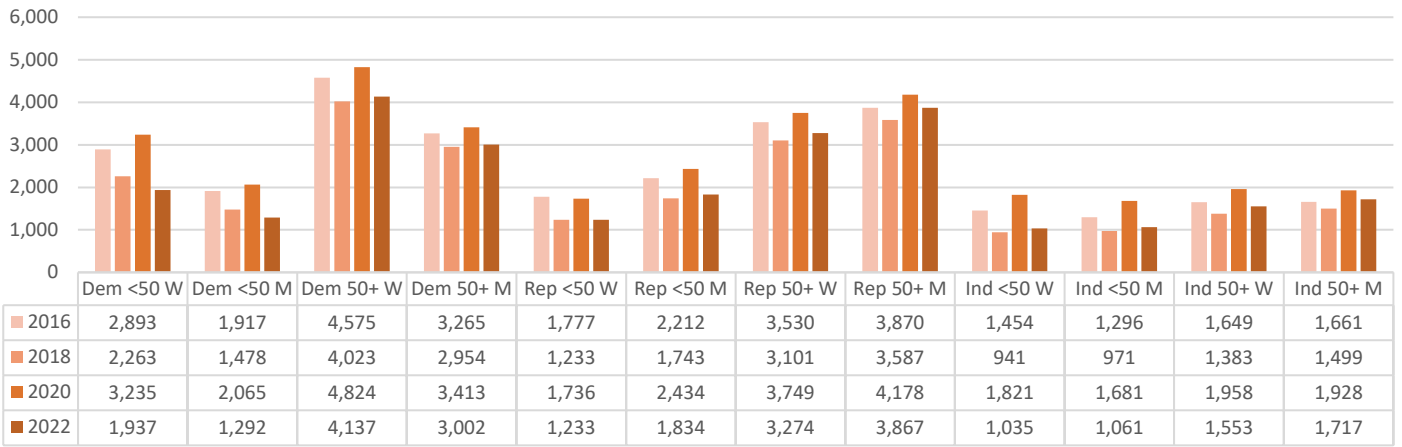

VOTER PARTICIPATION (AS A % OF REGISTERED BY PARTY, AGE, SEX)

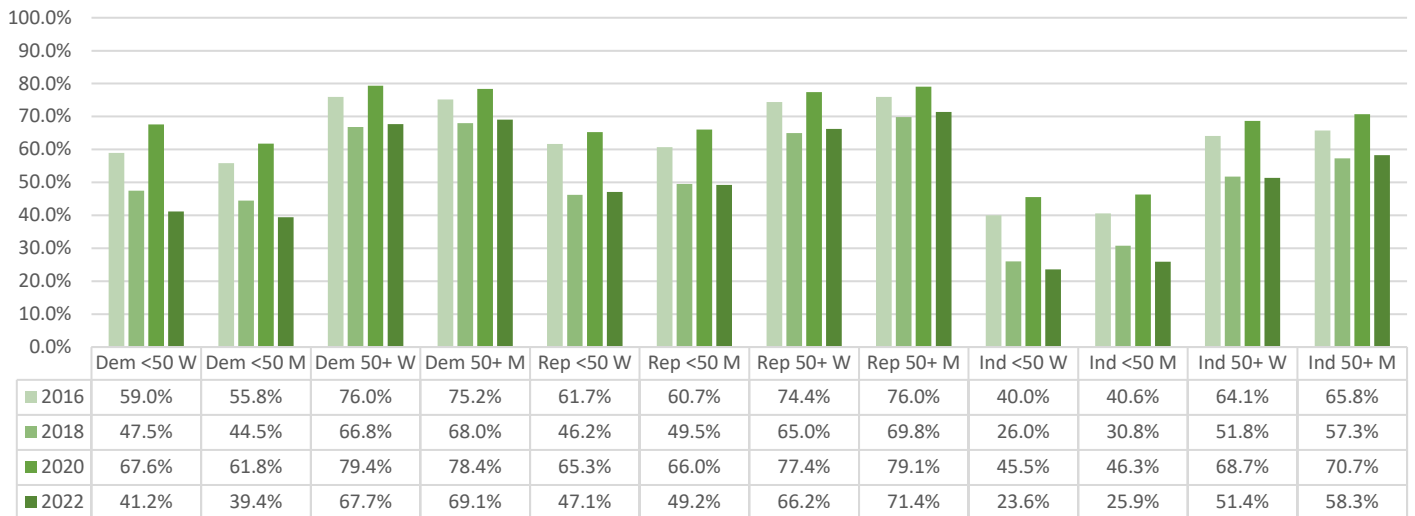

No Primary Election Held June 25, 2024

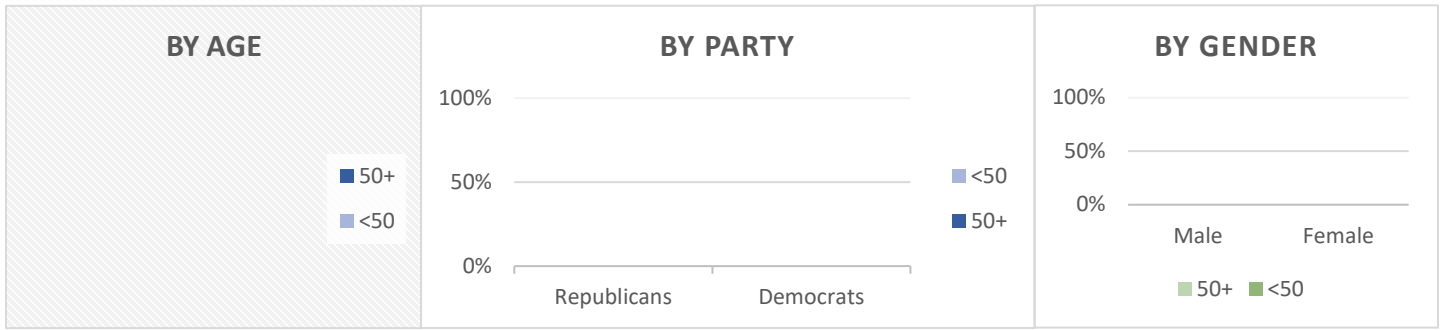

Current County Registration

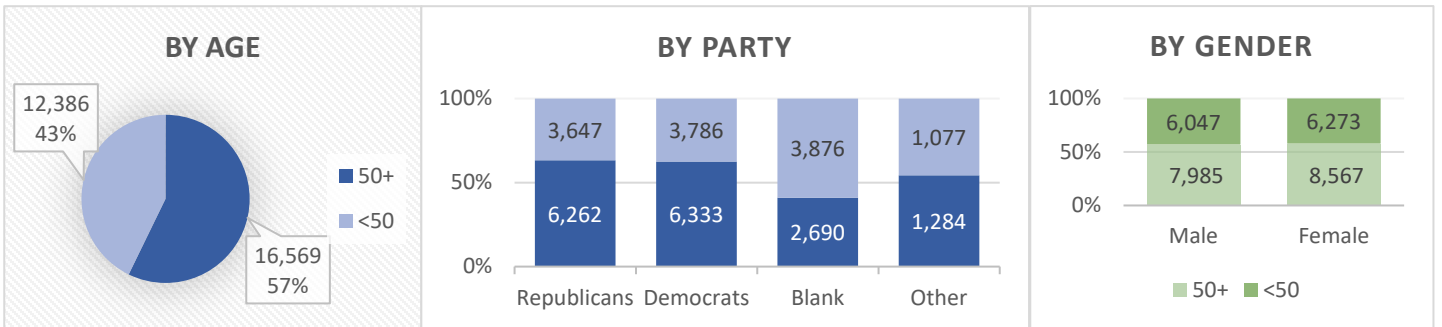

General Elections (% of total votes by Party, Age)

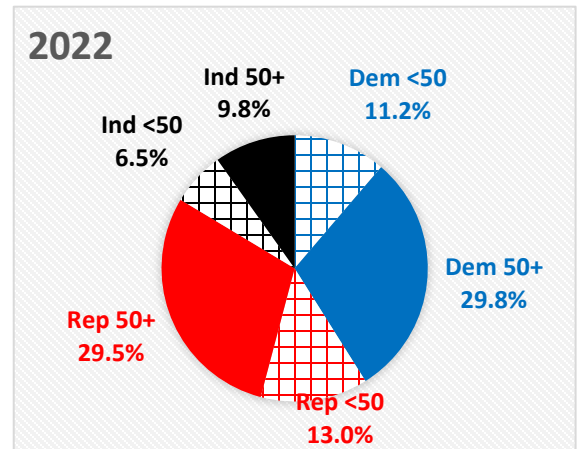
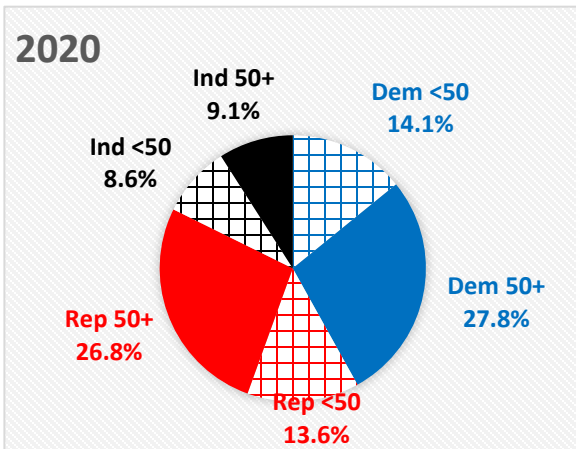
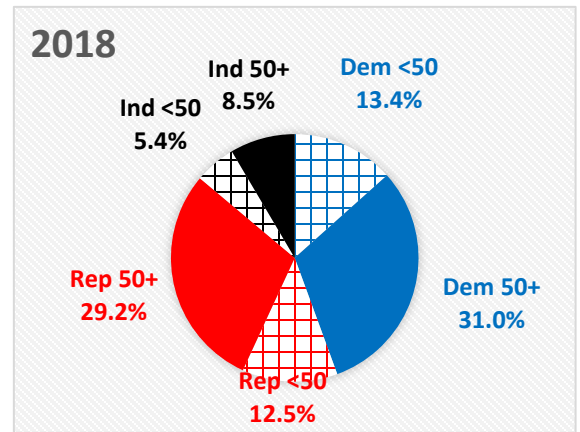
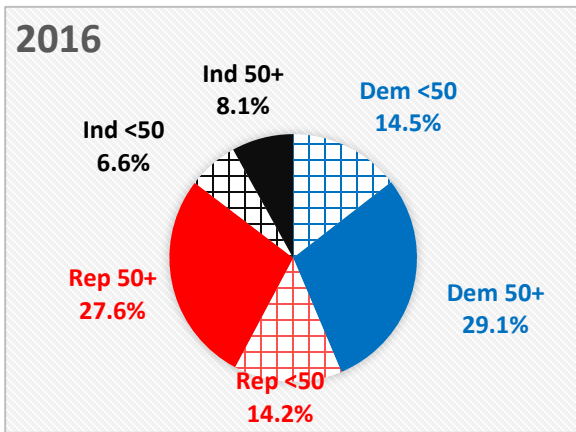

REGISTERED VOTERS (BY PARTY, AGE, SEX)

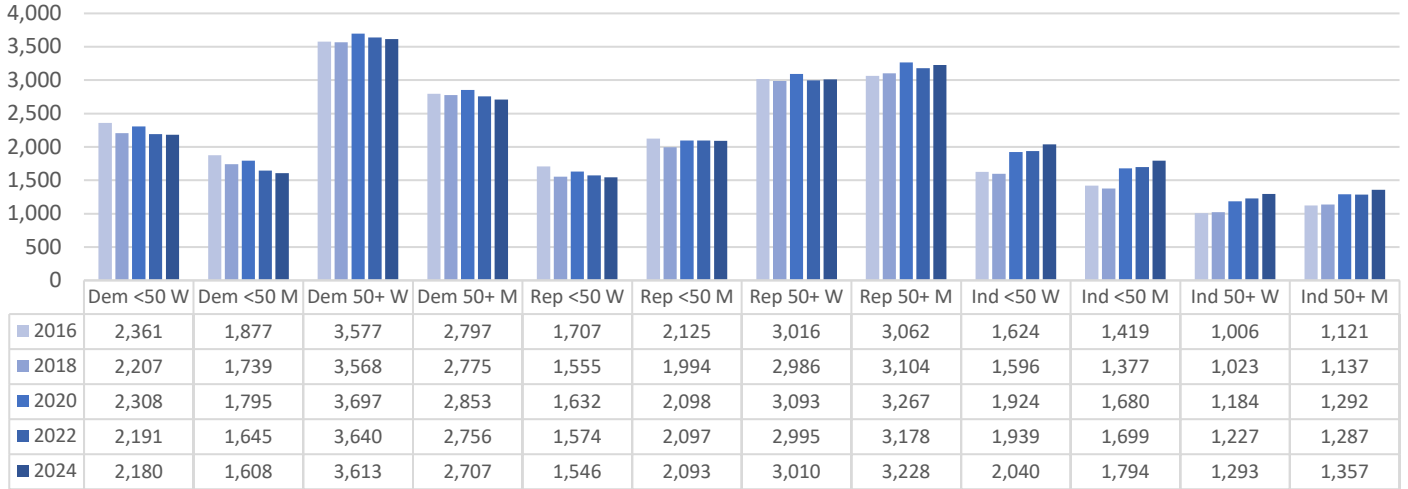

GENERAL ELECTION VOTE TOTALS (BY PARTY, AGE, SEX)

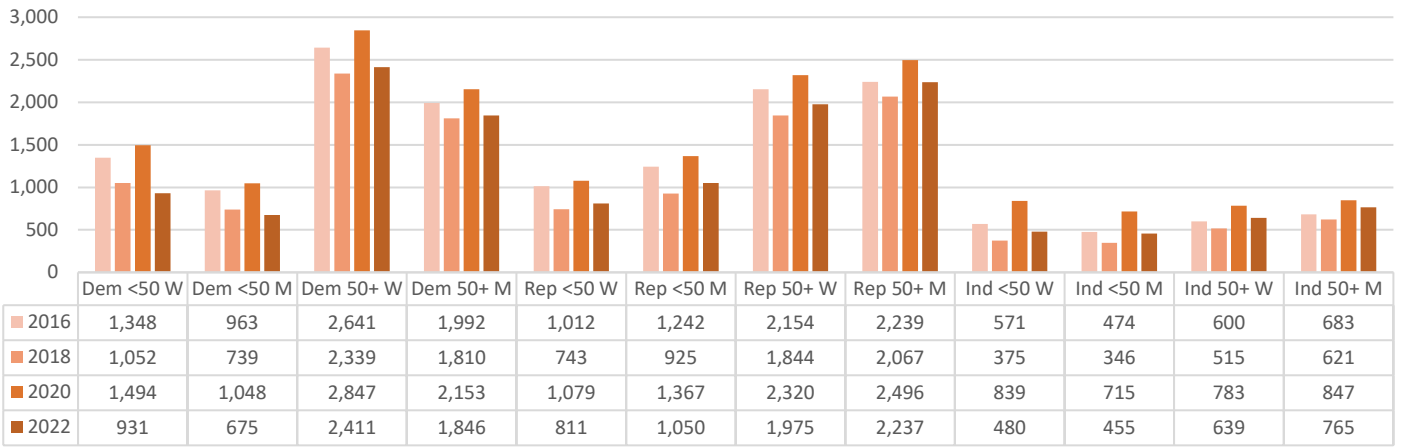

VOTER PARTICIPATION (AS A % OF REGISTERED BY PARTY, AGE, SEX)

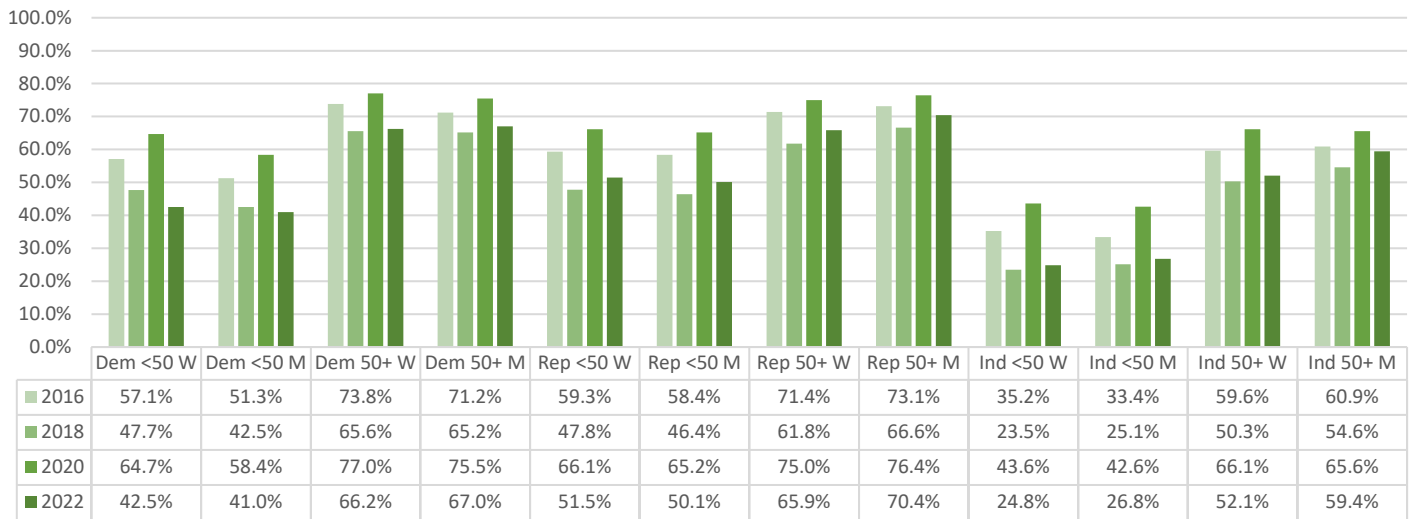

Voted in June 2024 Primary

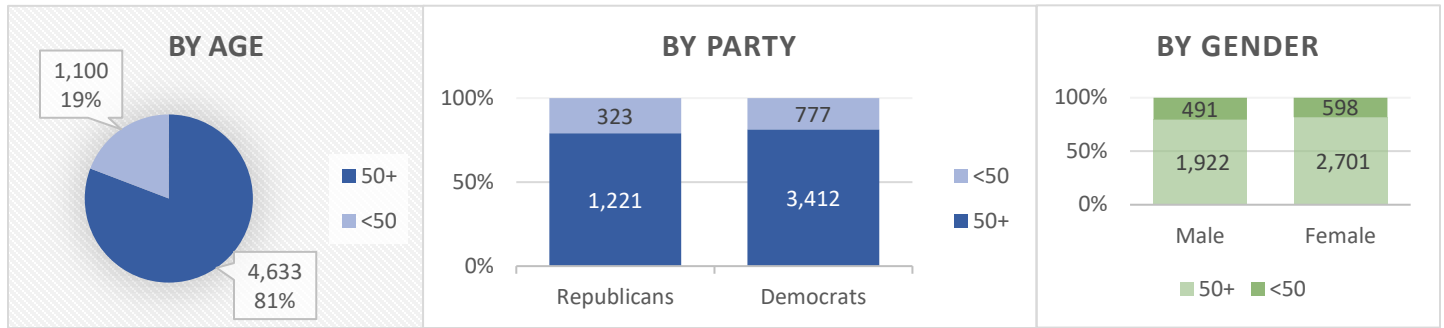

Current County Registration

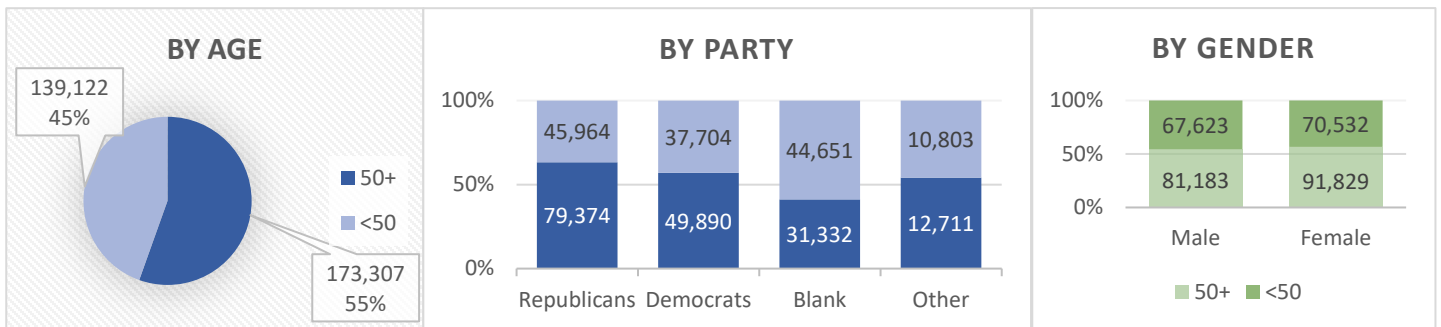

General Elections (% of total votes by Party, Age)

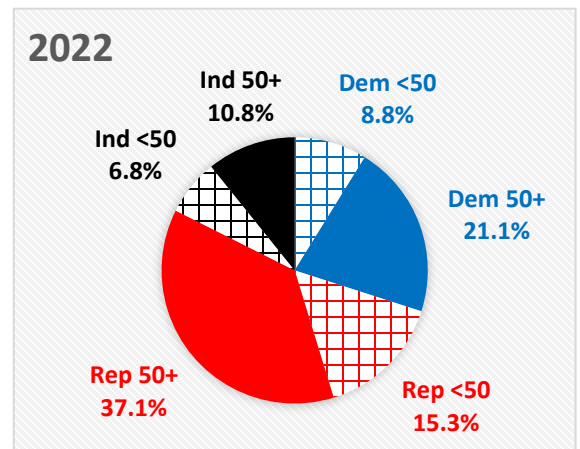
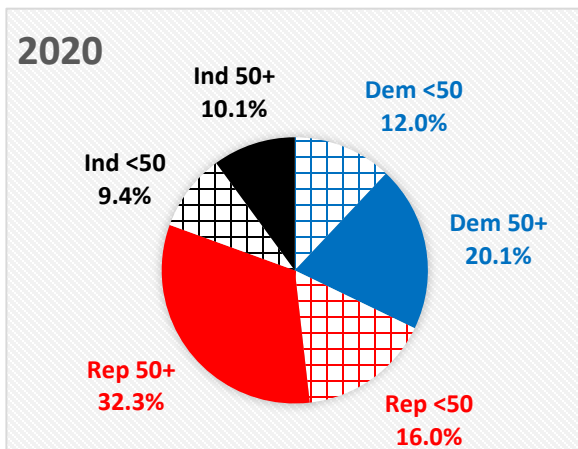
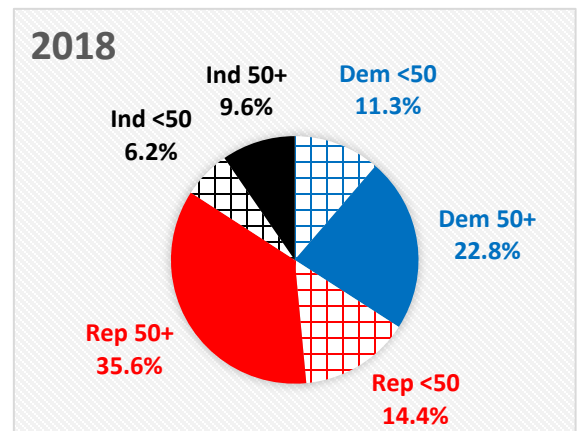
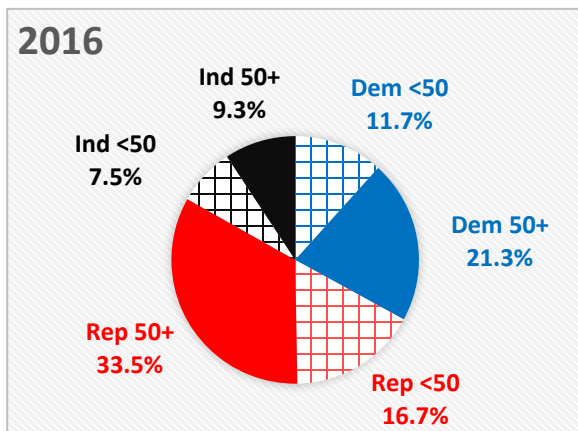

REGISTERED VOTERS (BY PARTY, AGE, SEX)

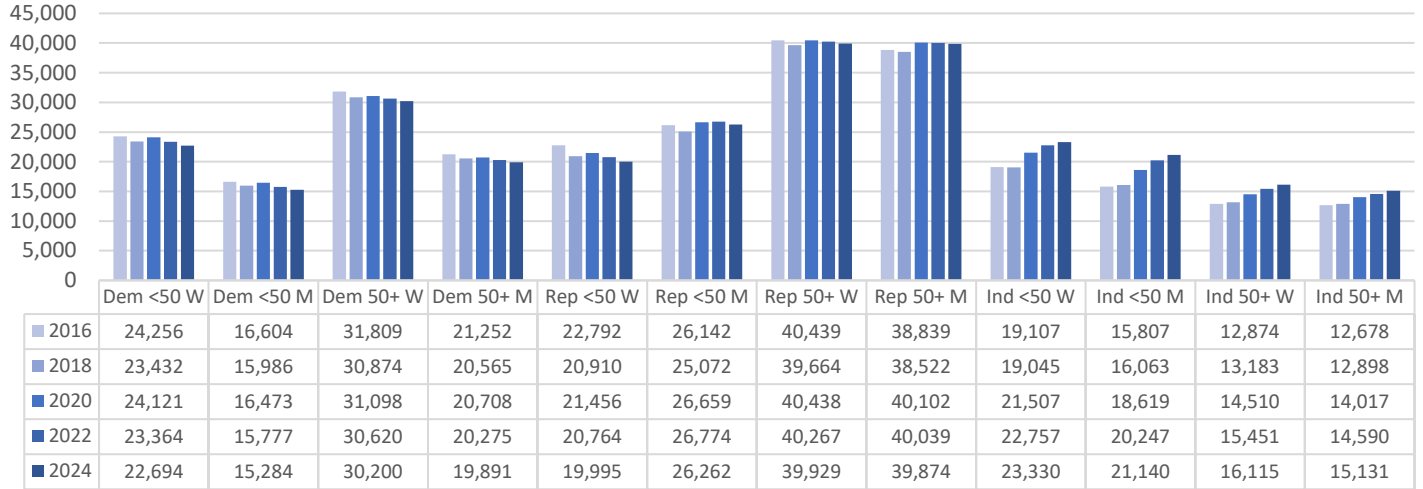

GENERAL ELECTION VOTE TOTALS (BY PARTY, AGE, SEX)

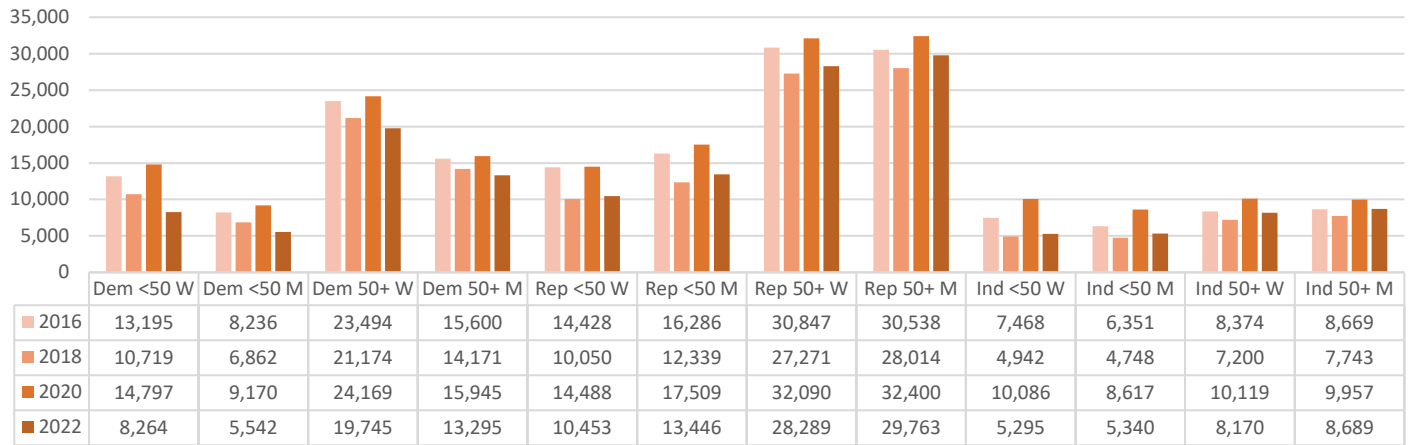

VOTER PARTICIPATION (AS A % OF REGISTERED BY PARTY, AGE, SEX)

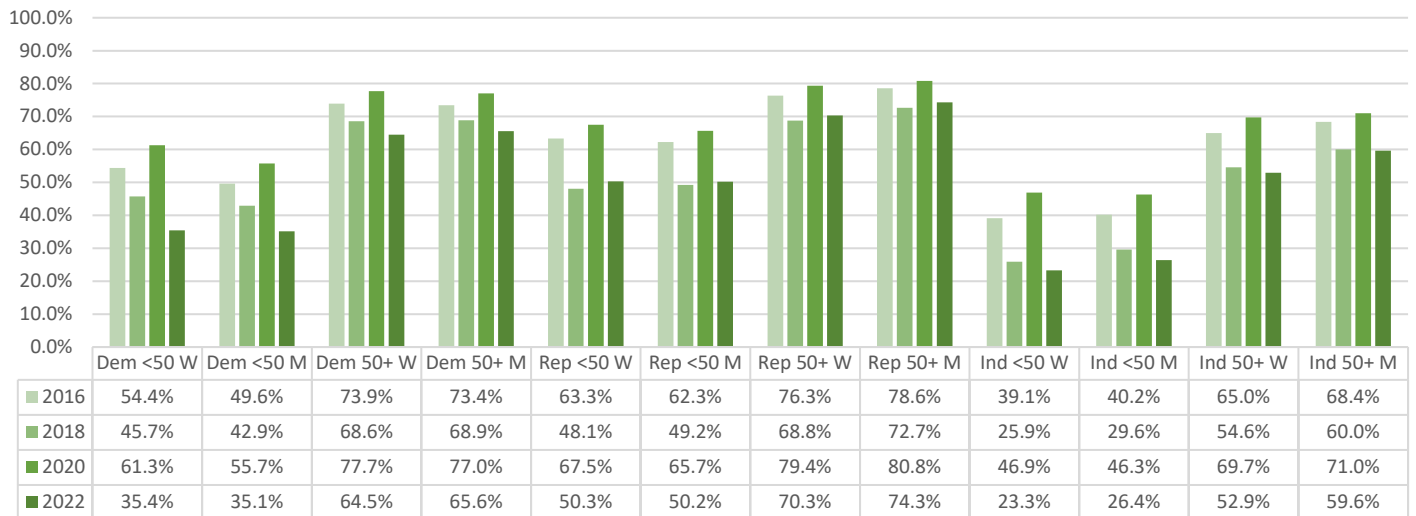

Voted in June 2024 Primary

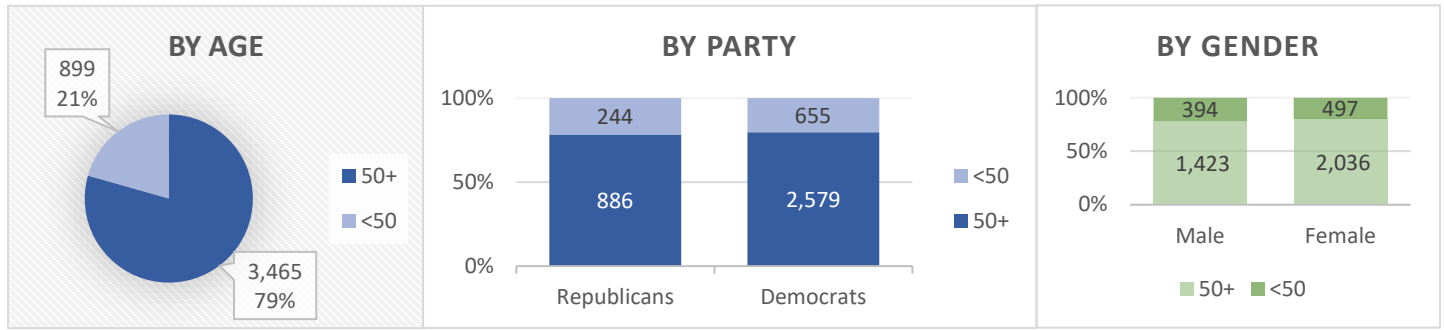

Current County Registration

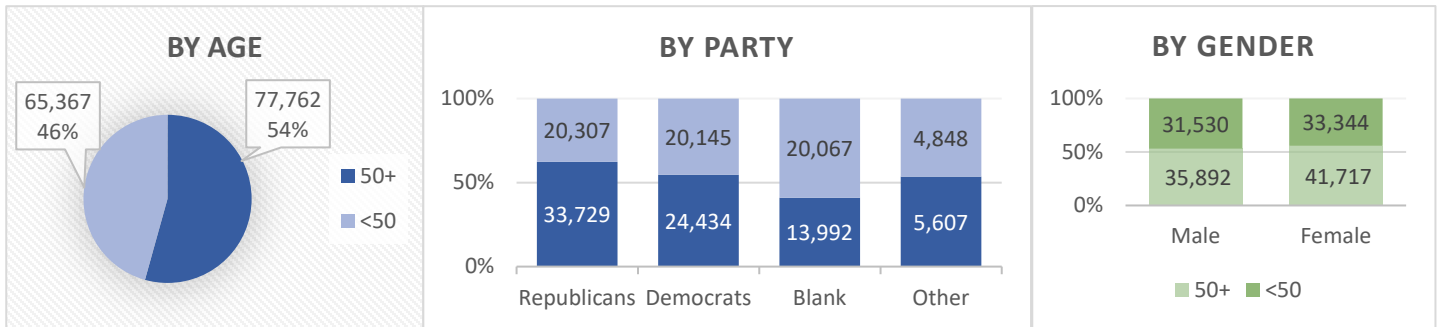

General Elections (% of total votes by Party, Age)

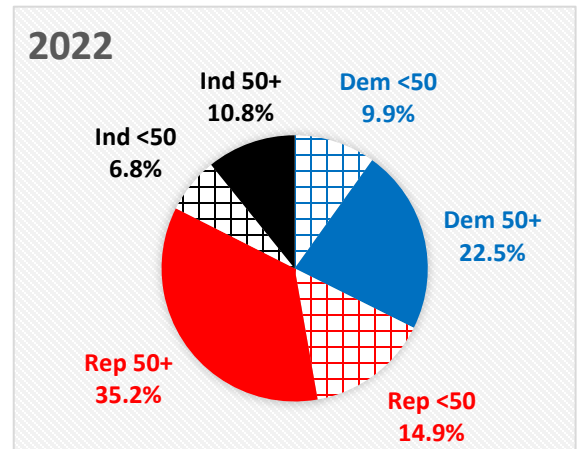
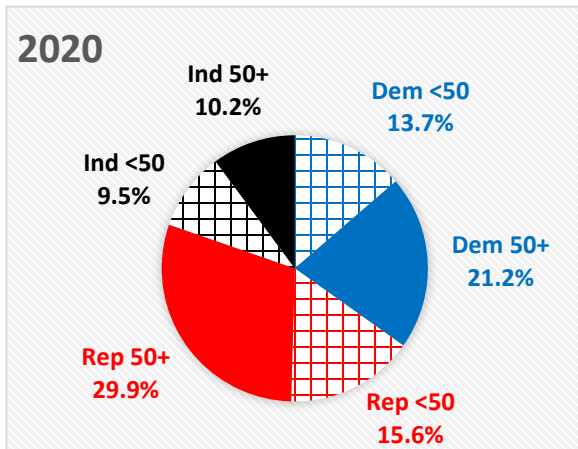
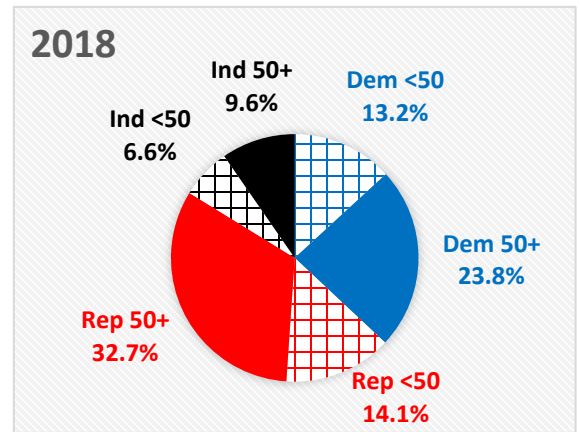
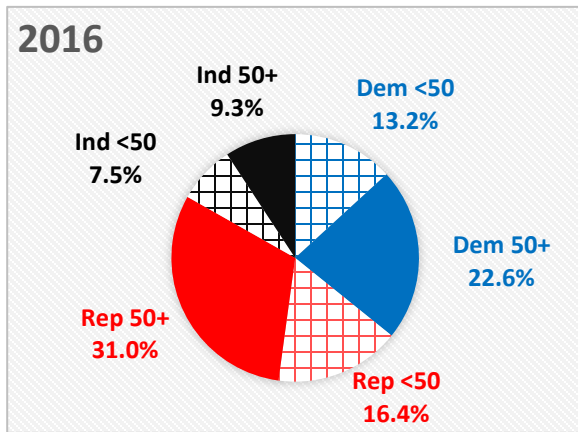

REGISTERED VOTERS (BY PARTY, AGE, SEX)

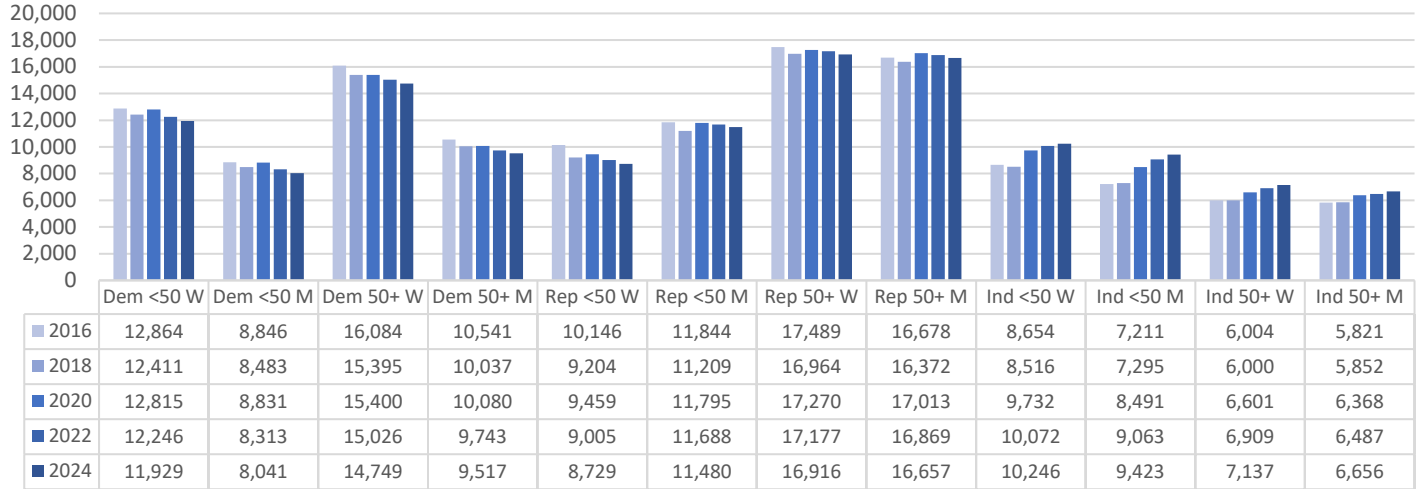

GENERAL ELECTION VOTE TOTALS (BY PARTY, AGE, SEX)

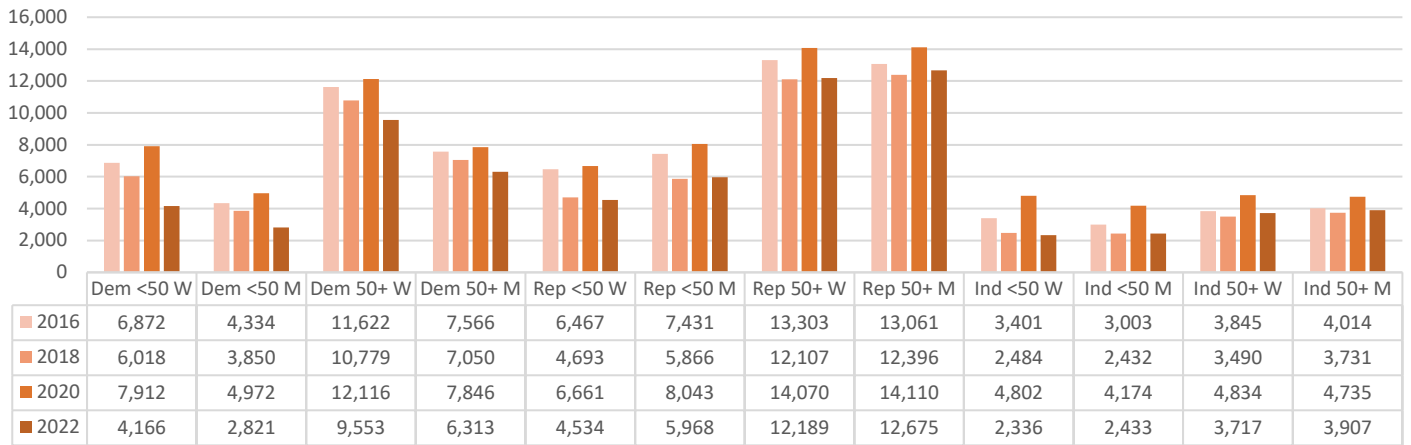

VOTER PARTICIPATION (AS A % OF REGISTERED BY PARTY, AGE, SEX)

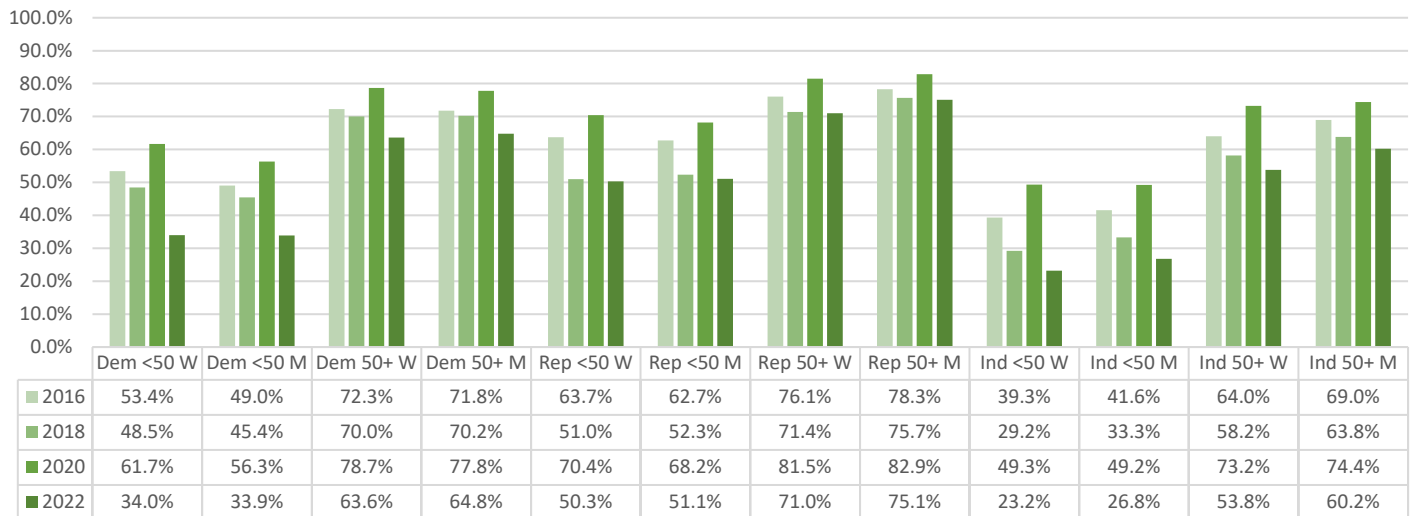

Voted in June 2024 Primary

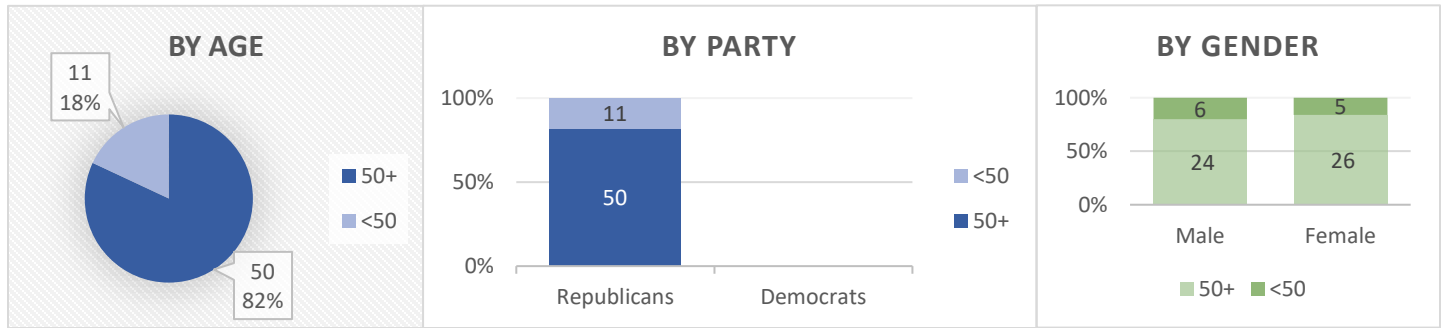

Current County Registration

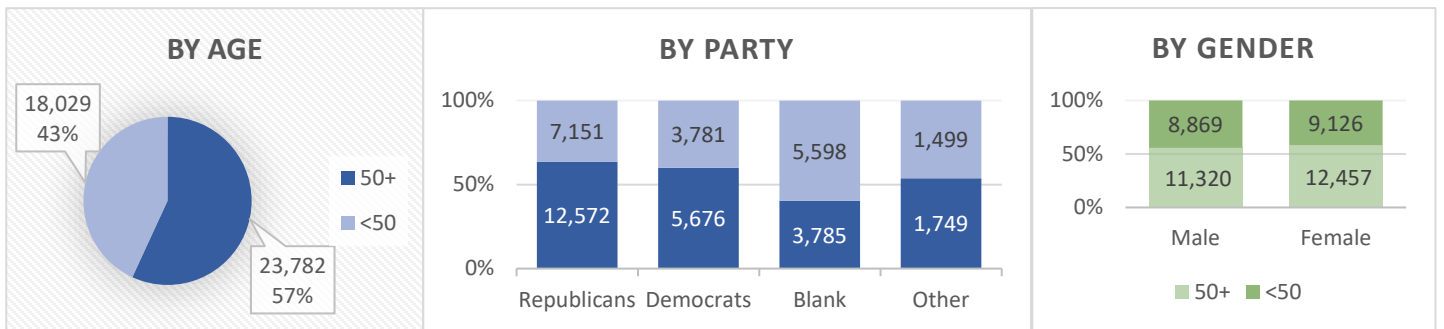

General Elections (% of total votes by Party, Age)

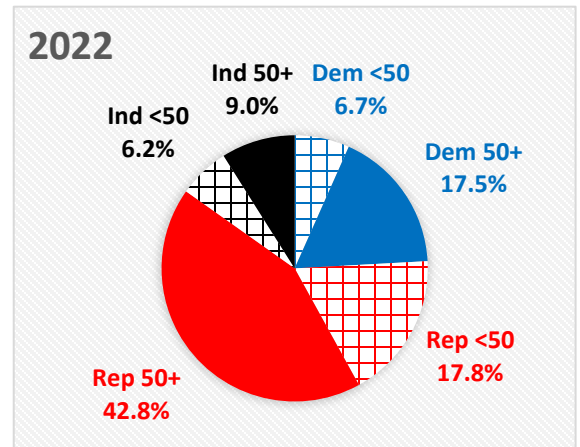
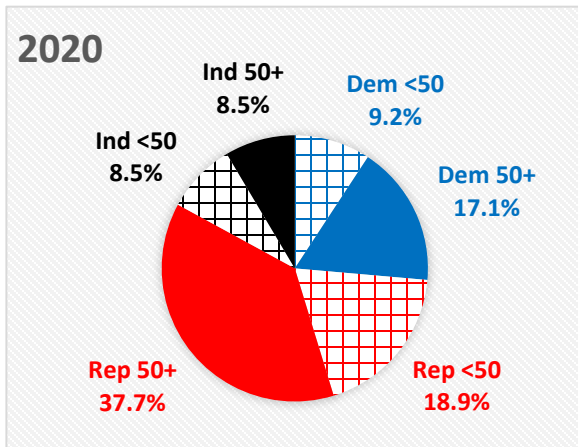
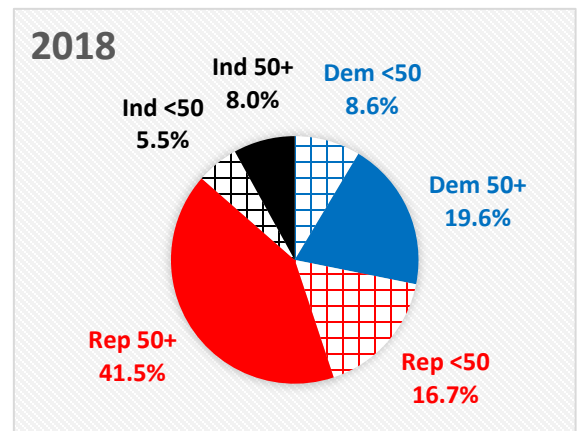
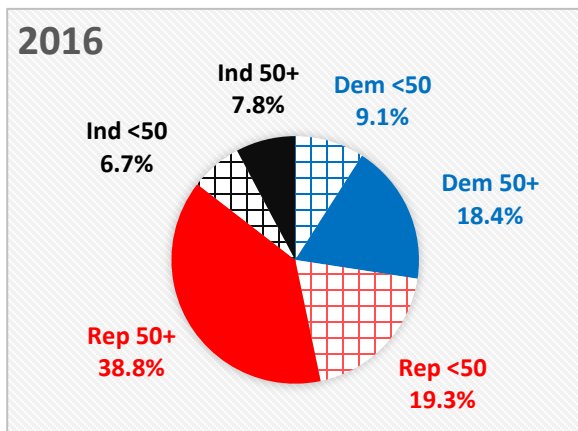

REGISTERED VOTERS (BY PARTY, AGE, SEX)

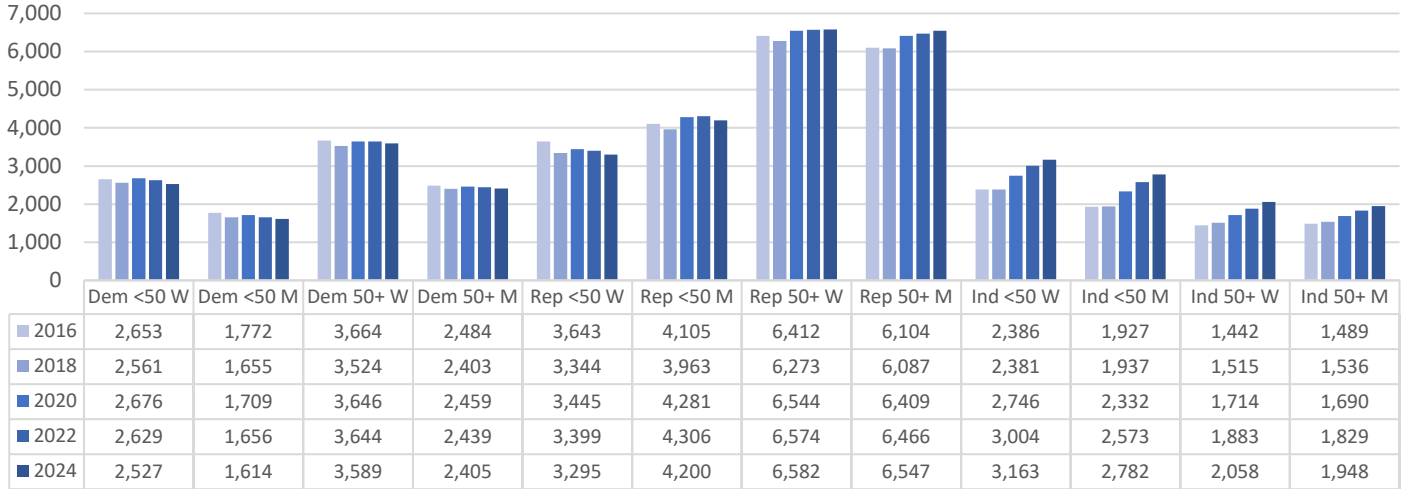

GENERAL ELECTION VOTE TOTALS (BY PARTY, AGE, SEX)

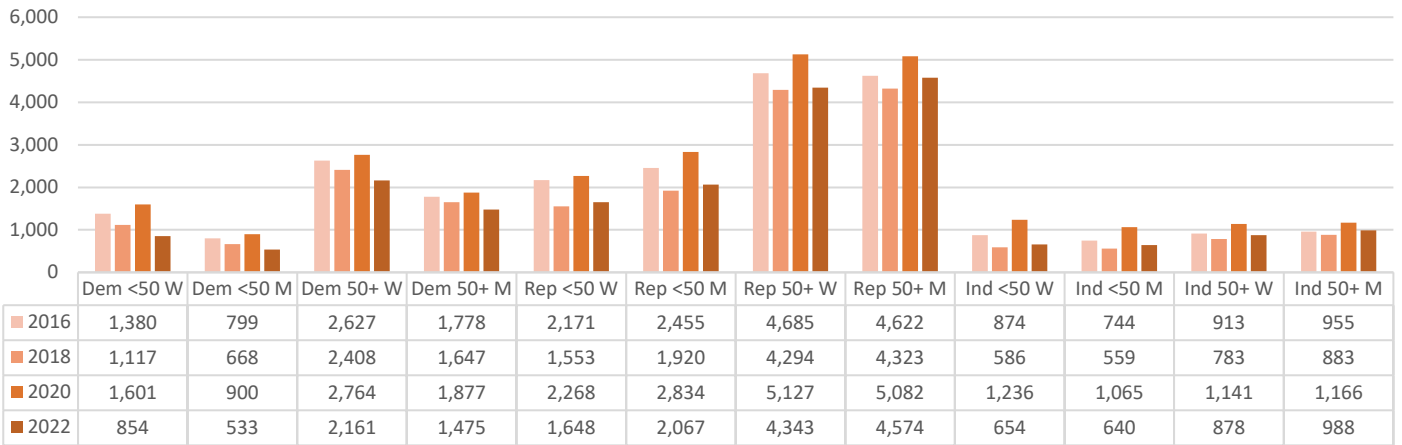

VOTER PARTICIPATION (AS A % OF REGISTERED BY PARTY, AGE, SEX)

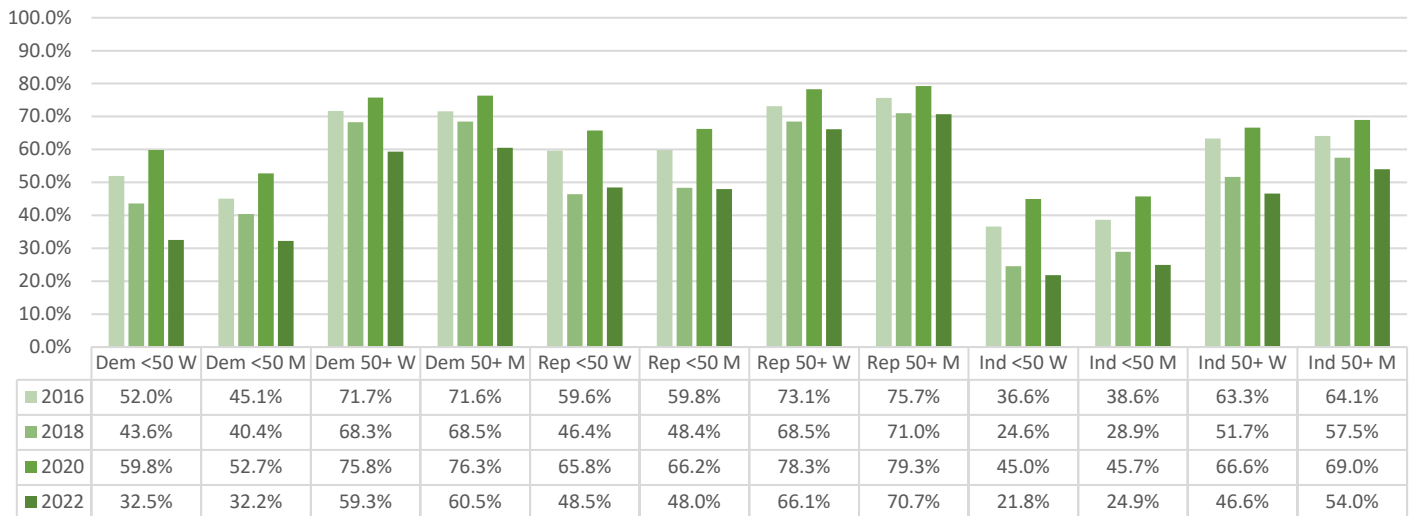

No Primary Election Held June 25, 2024

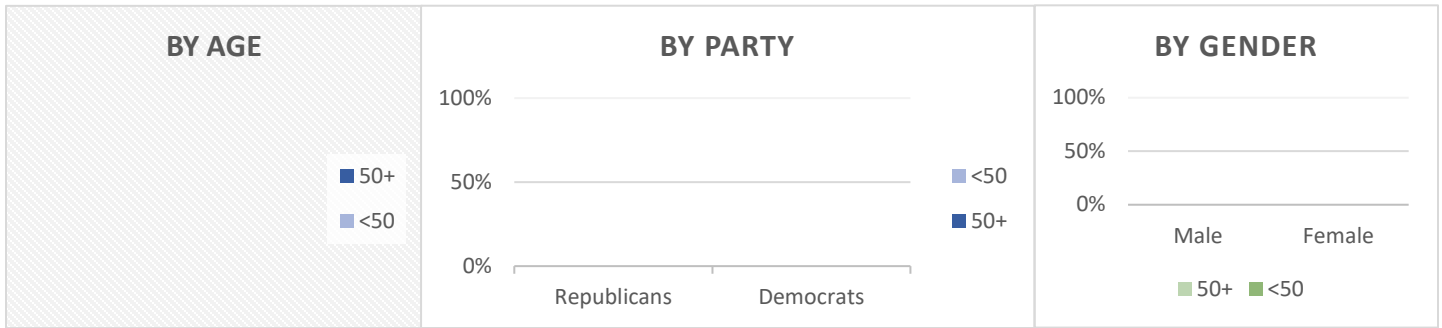

Current County Registration

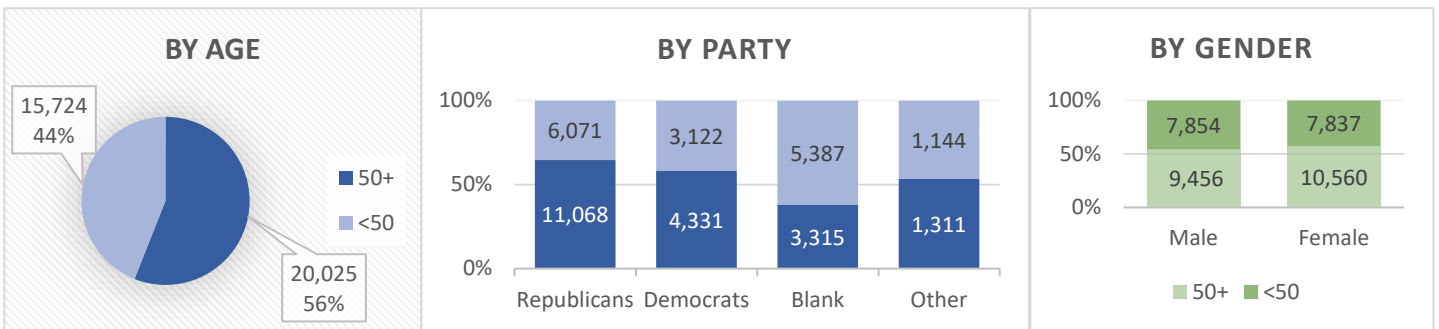

General Elections (% of total votes by Party, Age)

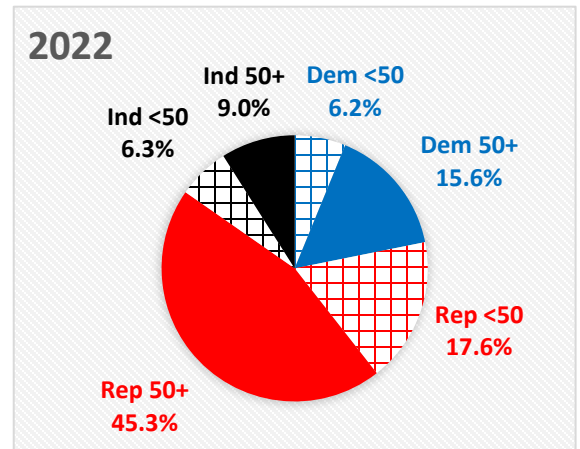
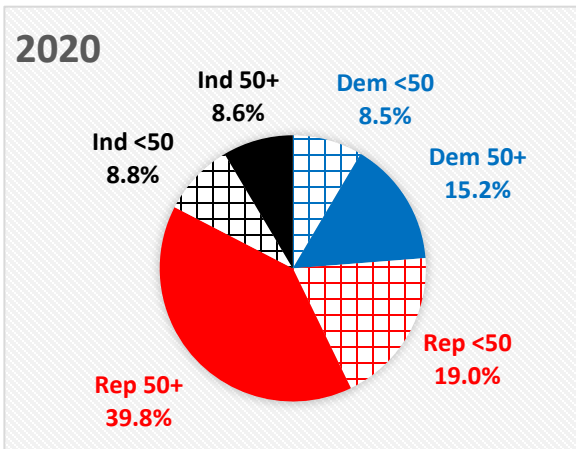
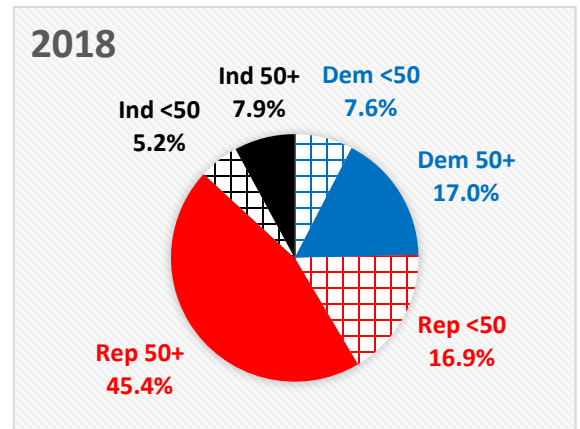
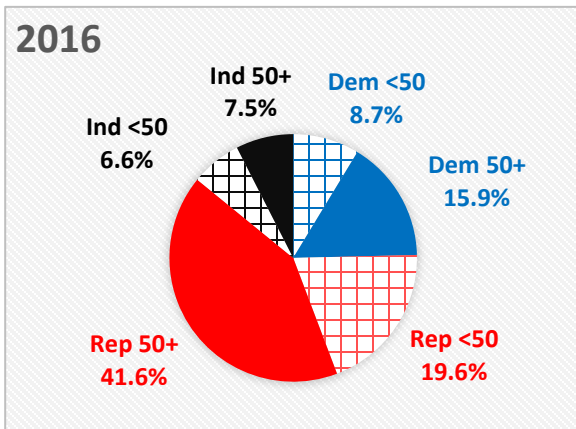

REGISTERED VOTERS (BY PARTY, AGE, SEX)

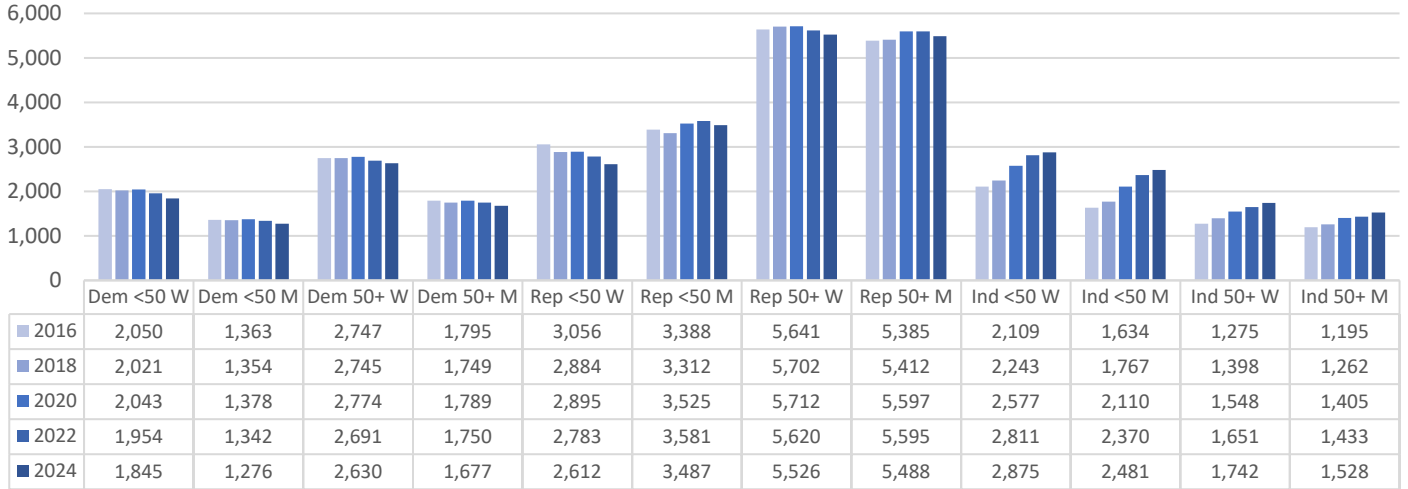

GENERAL ELECTION VOTE TOTALS (BY PARTY, AGE, SEX)

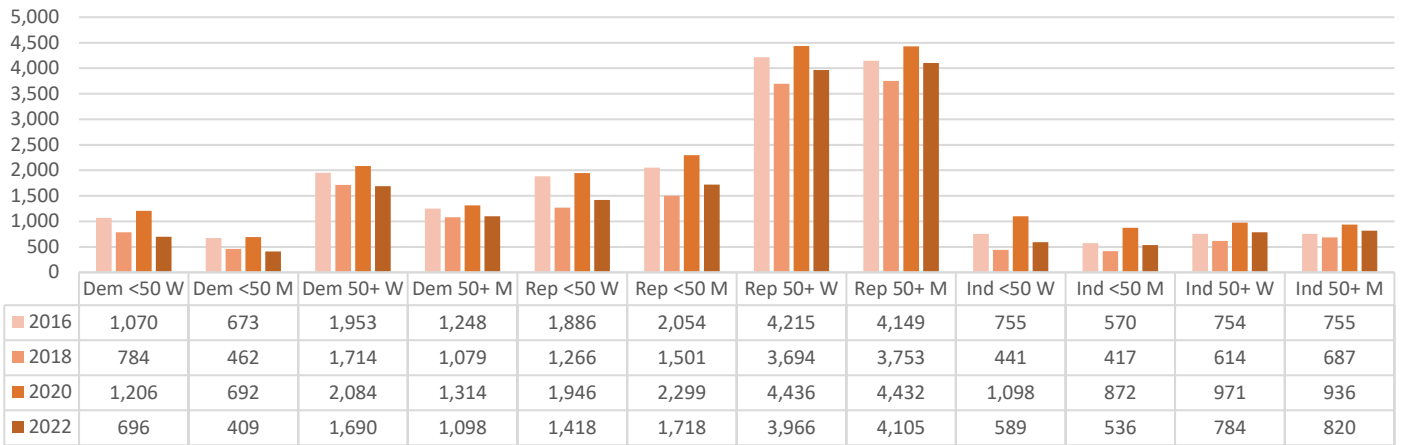

VOTER PARTICIPATION (AS A % OF REGISTERED BY PARTY, AGE, SEX)

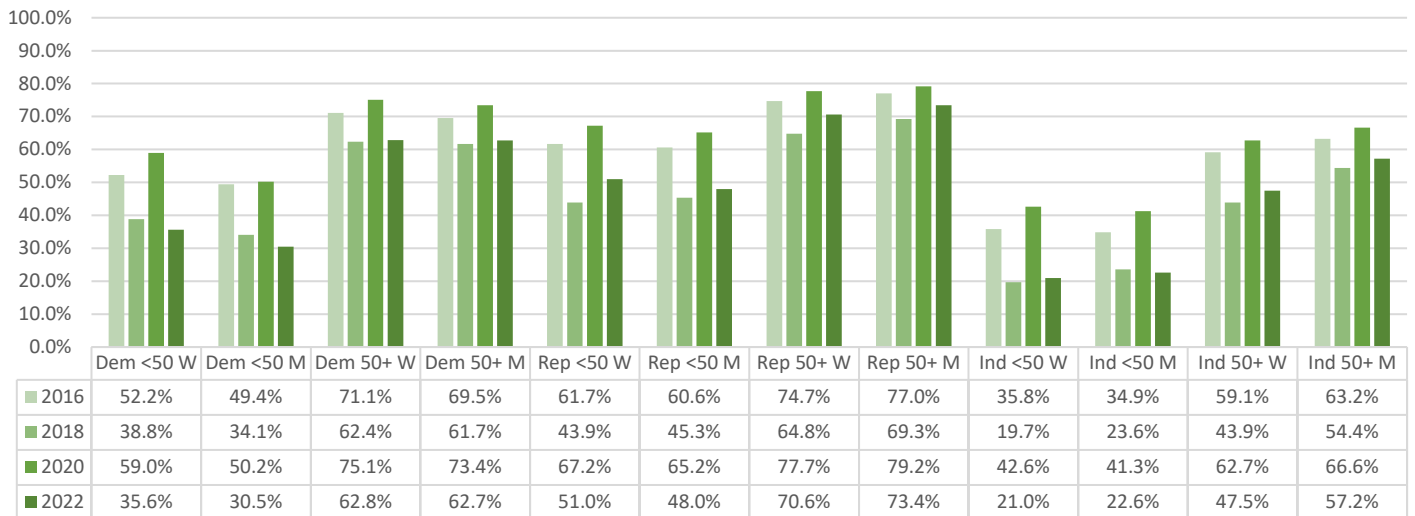

No Primary Election Held June 25, 2024

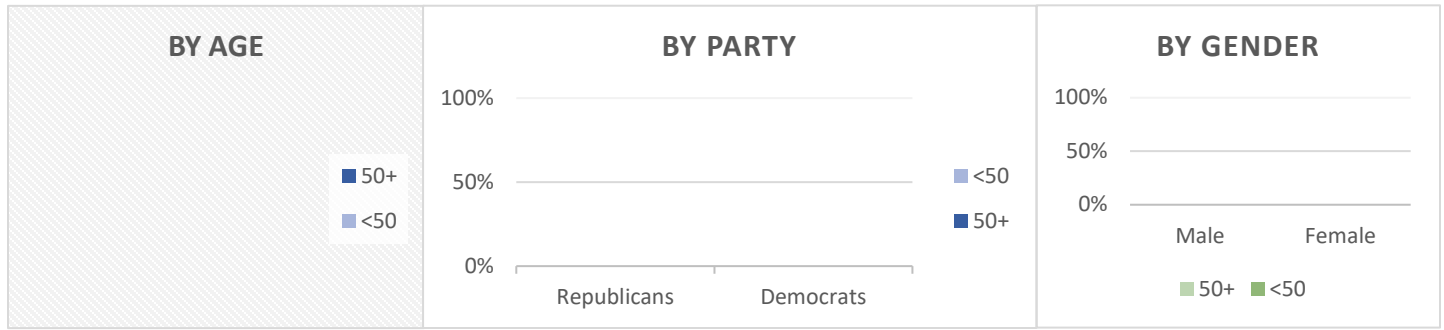

Current County Registration

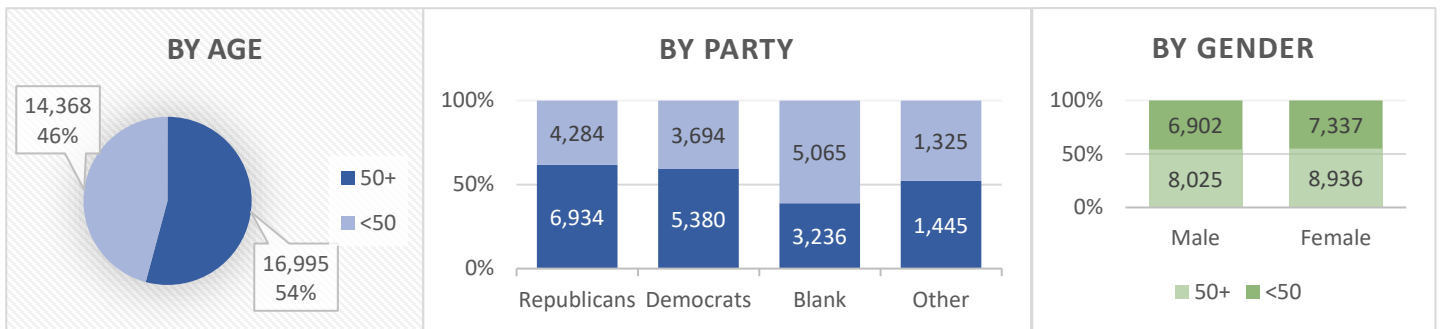

General Elections (% of total votes by Party, Age)

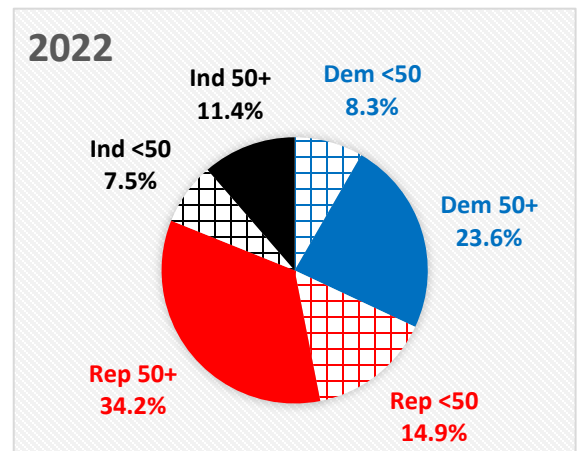
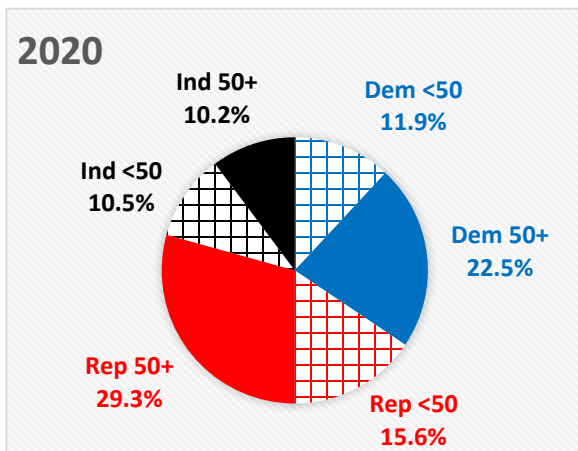
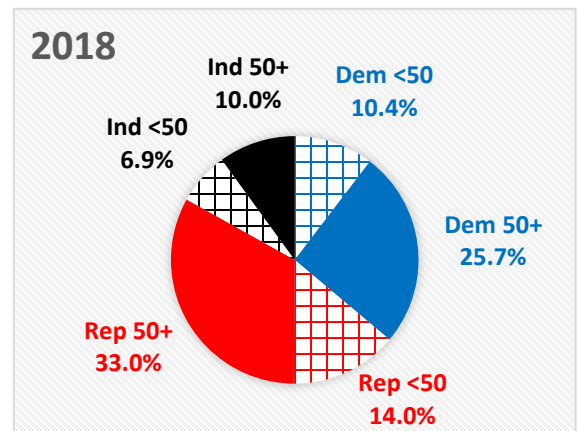
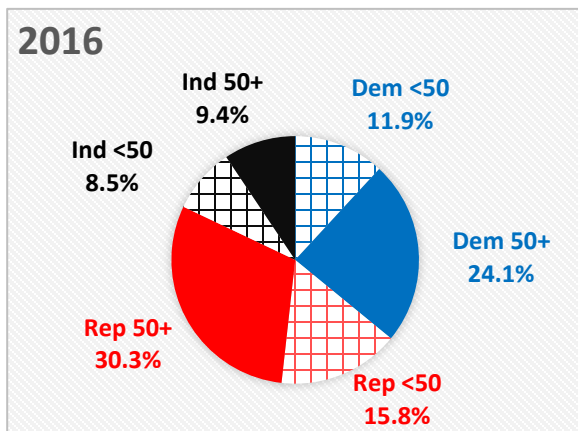

REGISTERED VOTERS (BY PARTY, AGE, SEX)

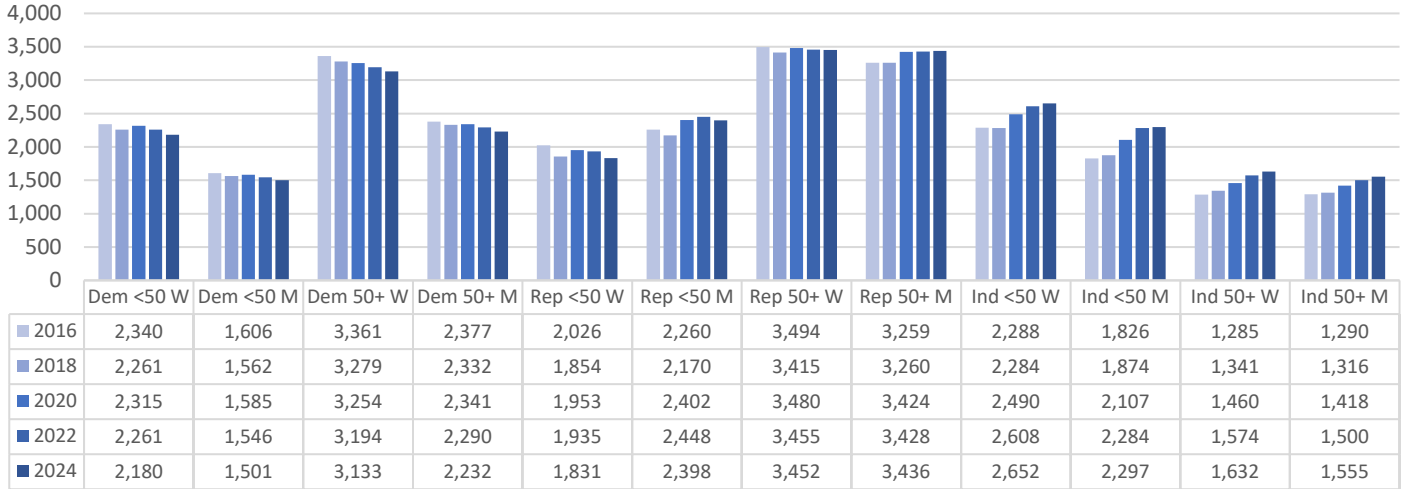

GENERAL ELECTION VOTE TOTALS (BY PARTY, AGE, SEX)

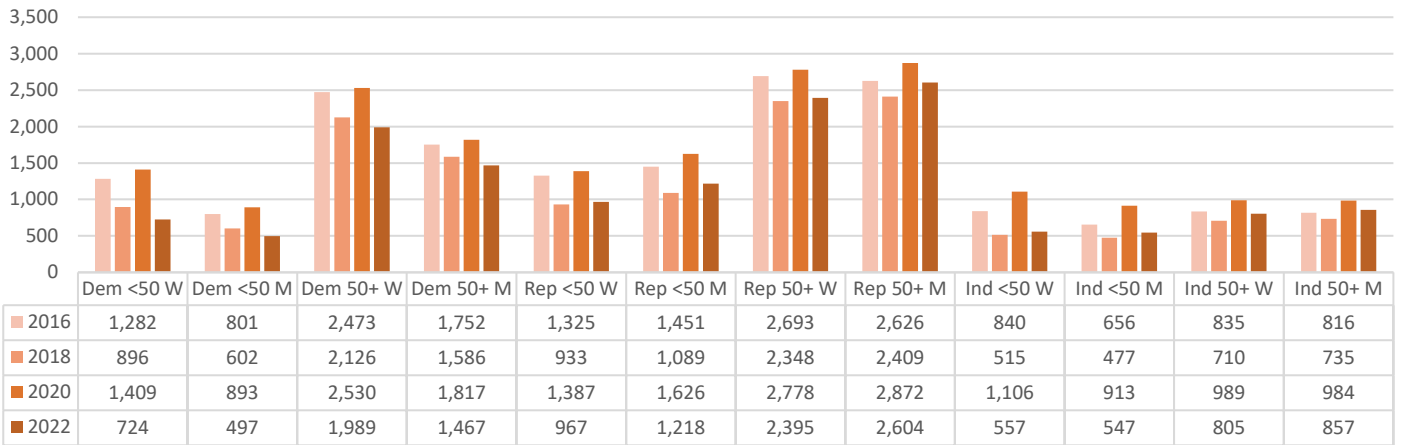

VOTER PARTICIPATION (AS A % OF REGISTERED BY PARTY, AGE, SEX)

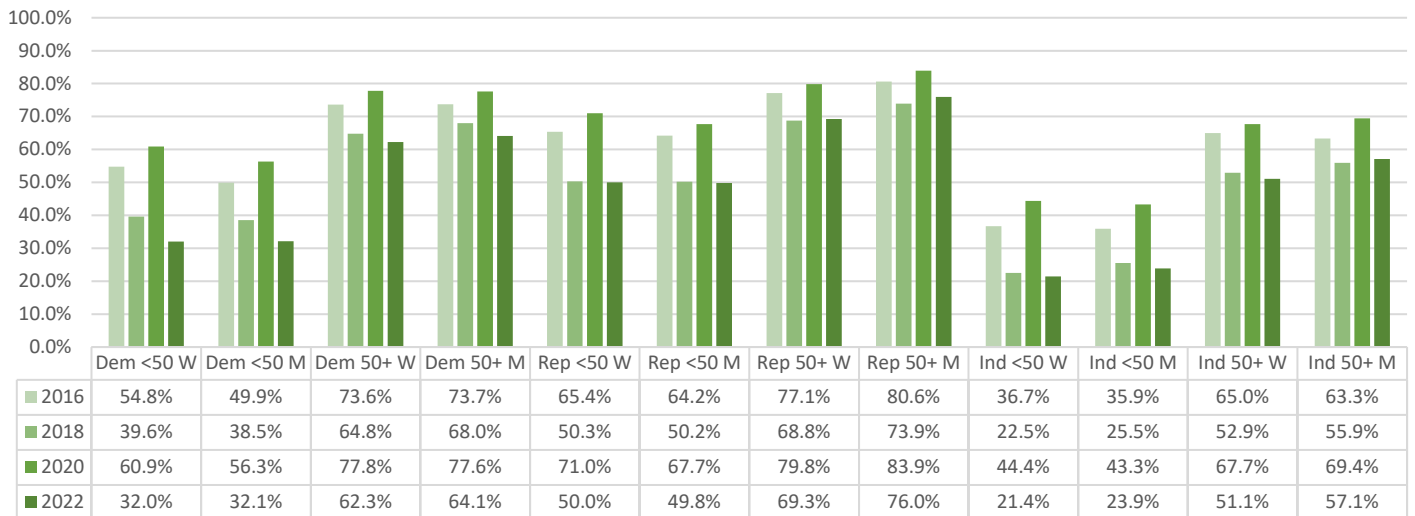

Voted in June 2024 Primary

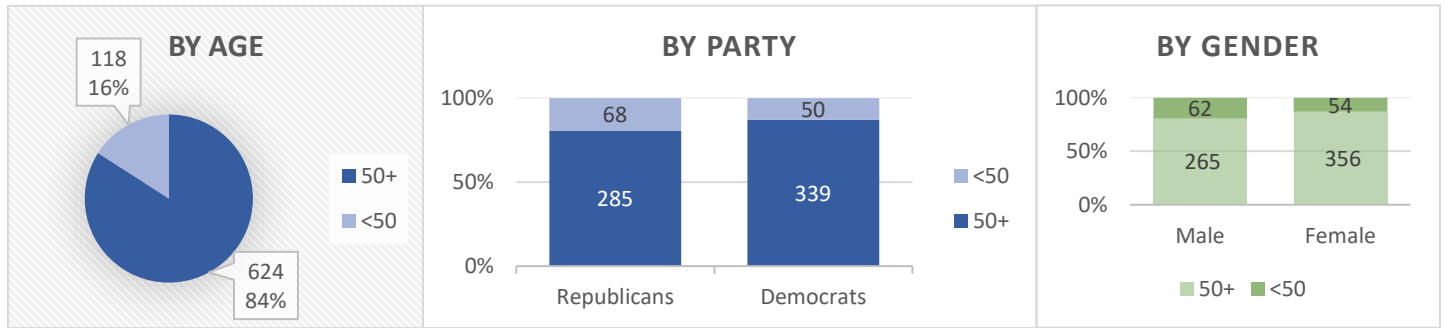

Current County Registration

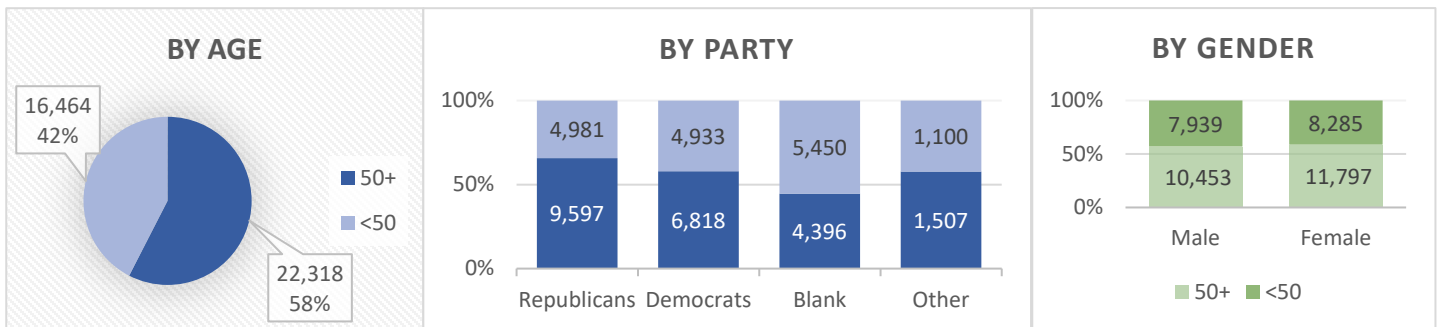

General Elections (% of total votes by Party, Age)

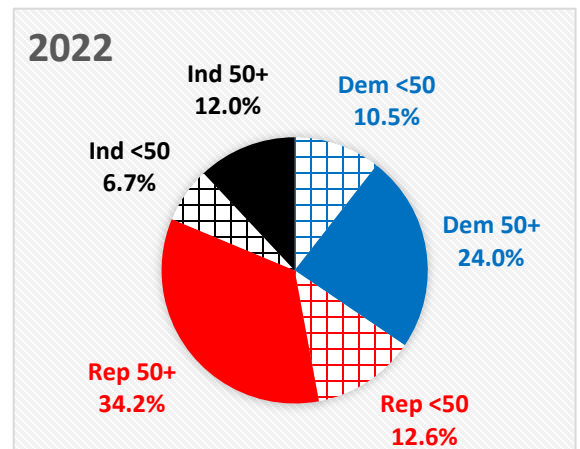
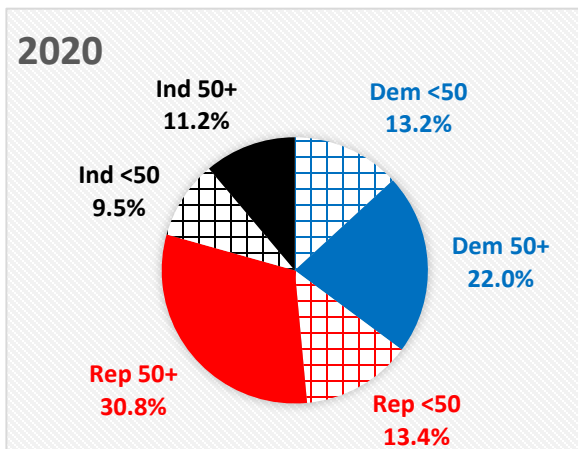
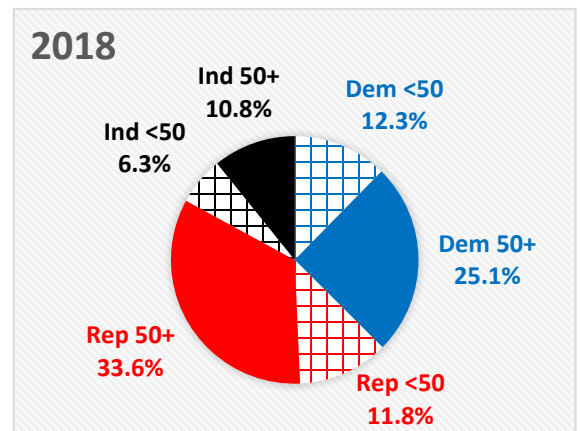
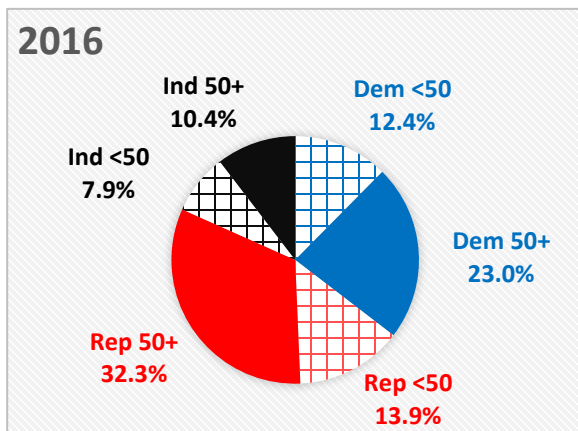

REGISTERED VOTERS (BY PARTY, AGE, SEX)

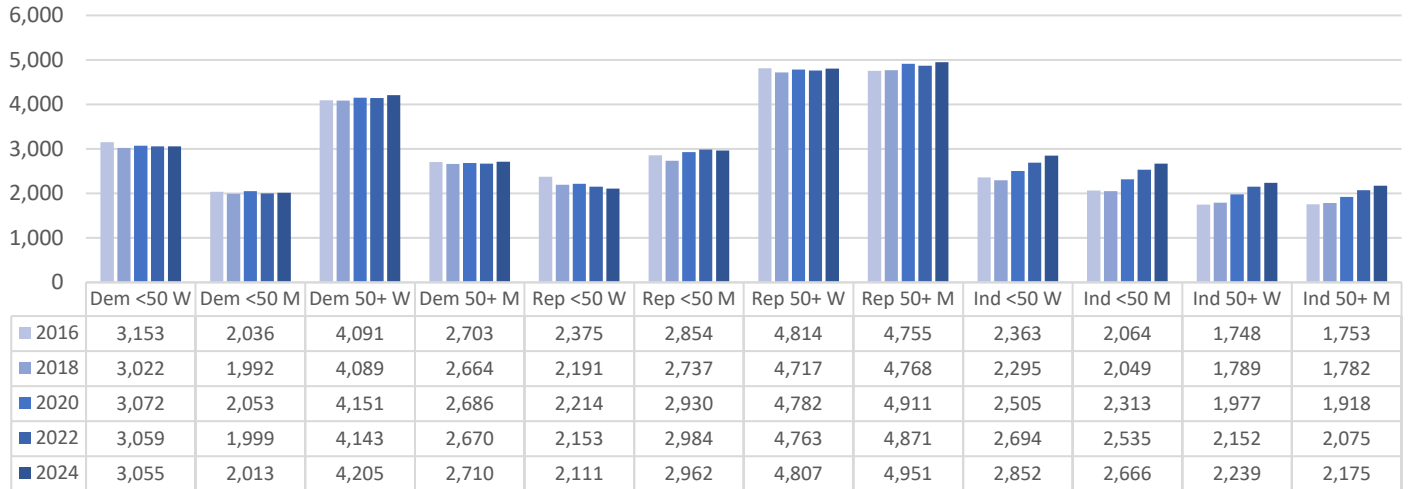

GENERAL ELECTION VOTE TOTALS (BY PARTY, AGE, SEX)

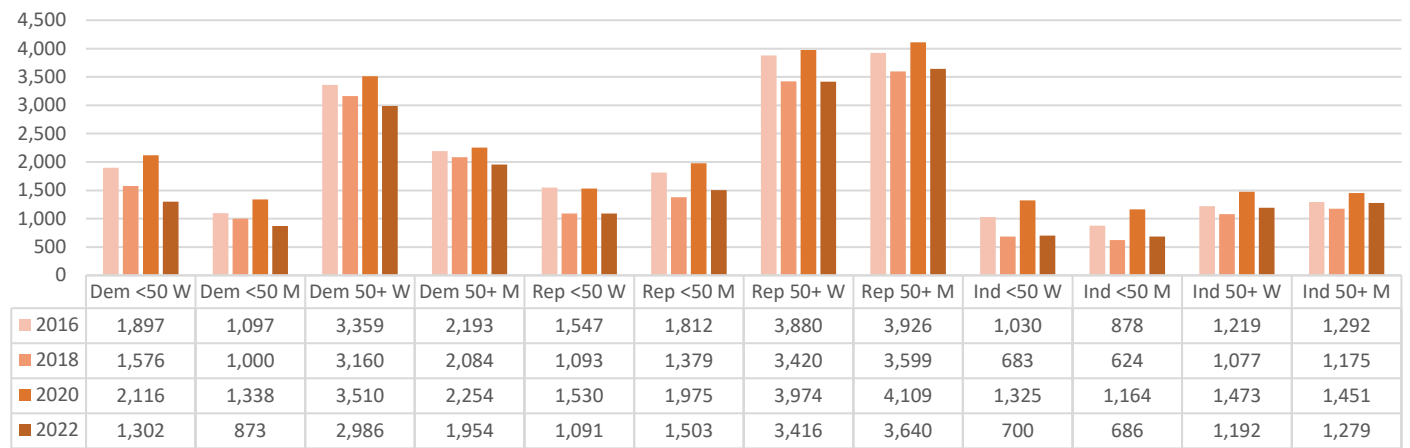

VOTER PARTICIPATION (AS A % OF REGISTERED BY PARTY, AGE, SEX)

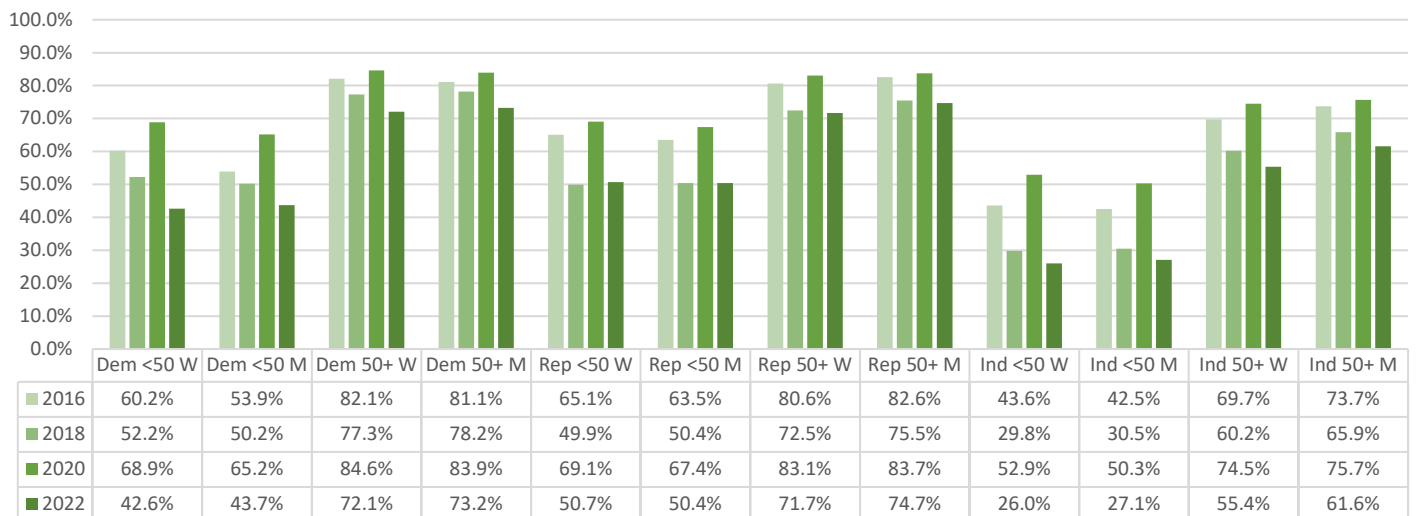

Voted in June 2024 Primary

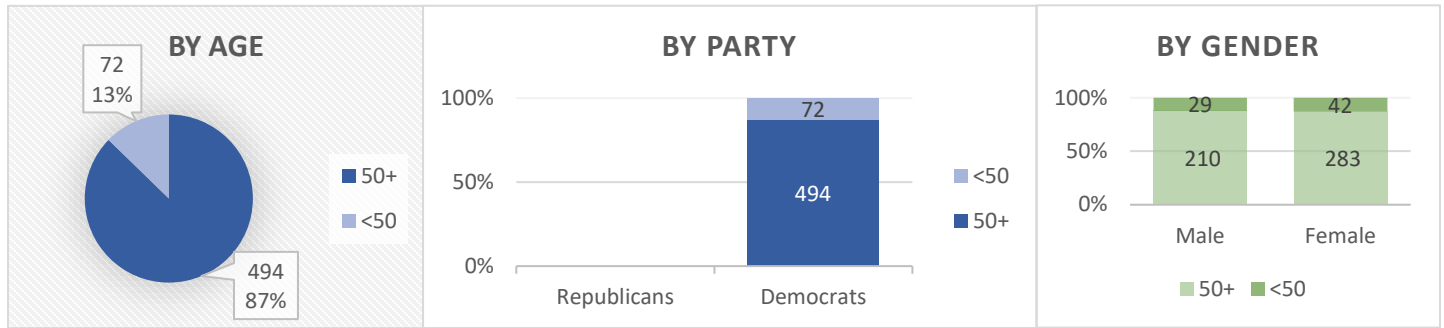

Current County Registration

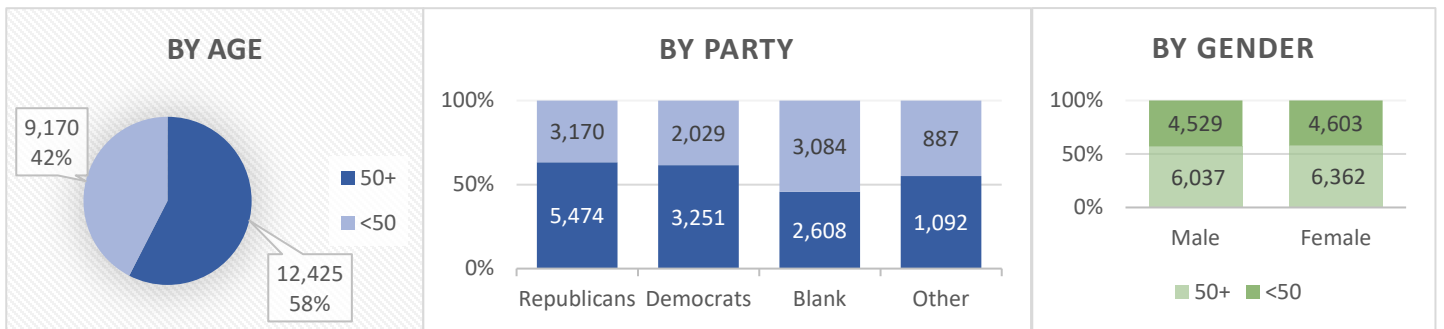

General Elections (% of total votes by Party, Age)

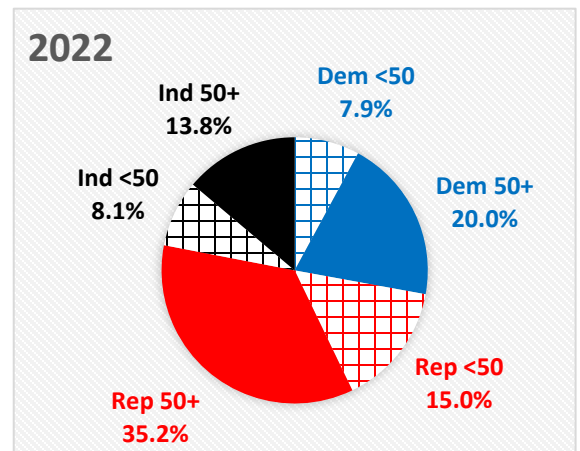
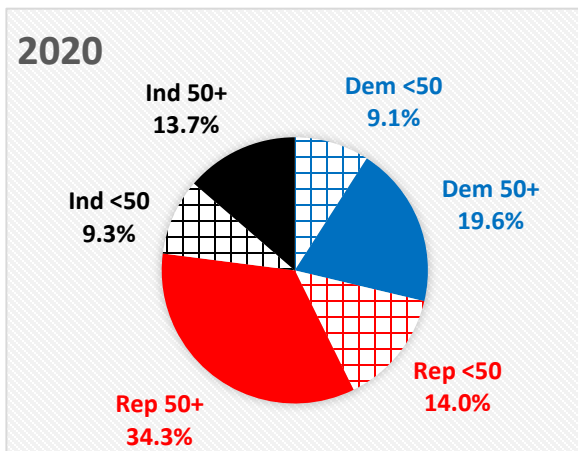
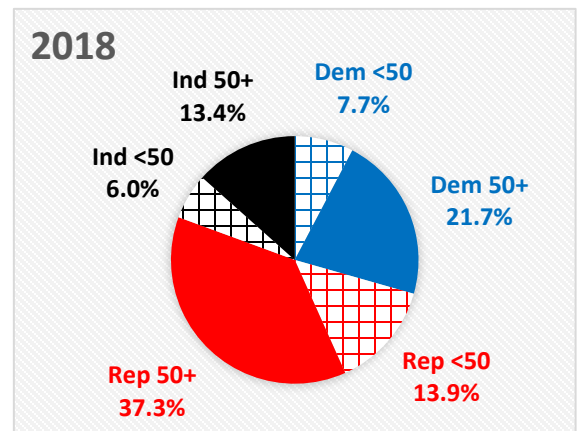
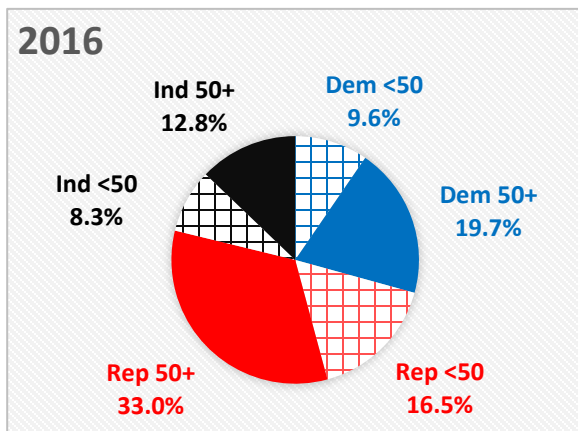

REGISTERED VOTERS (BY PARTY, AGE, SEX)

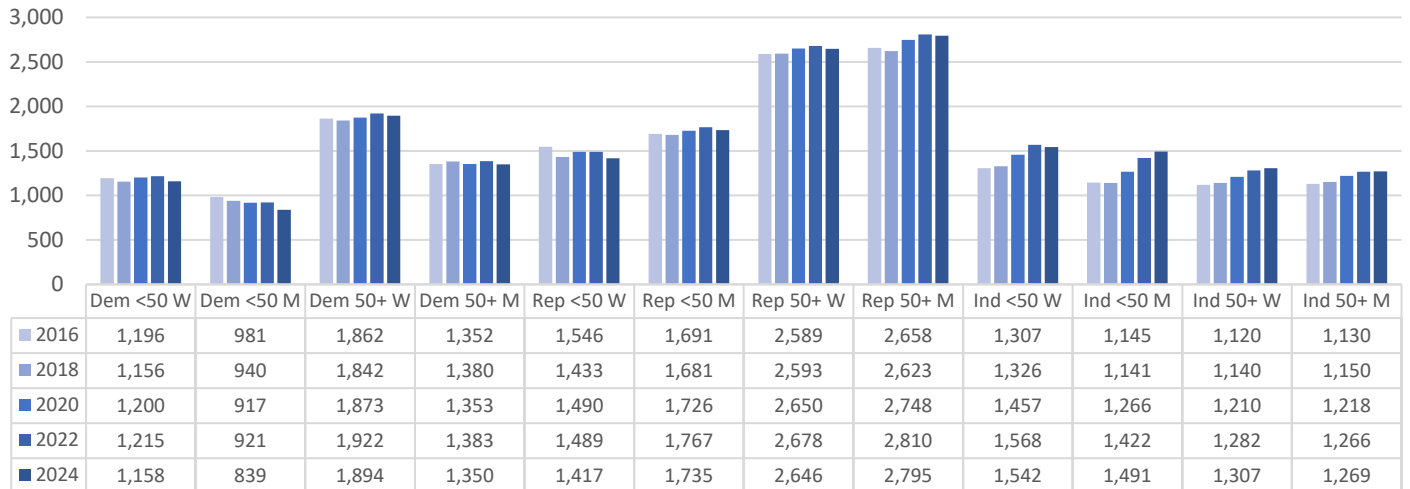

GENERAL ELECTION VOTE TOTALS (BY PARTY, AGE, SEX)

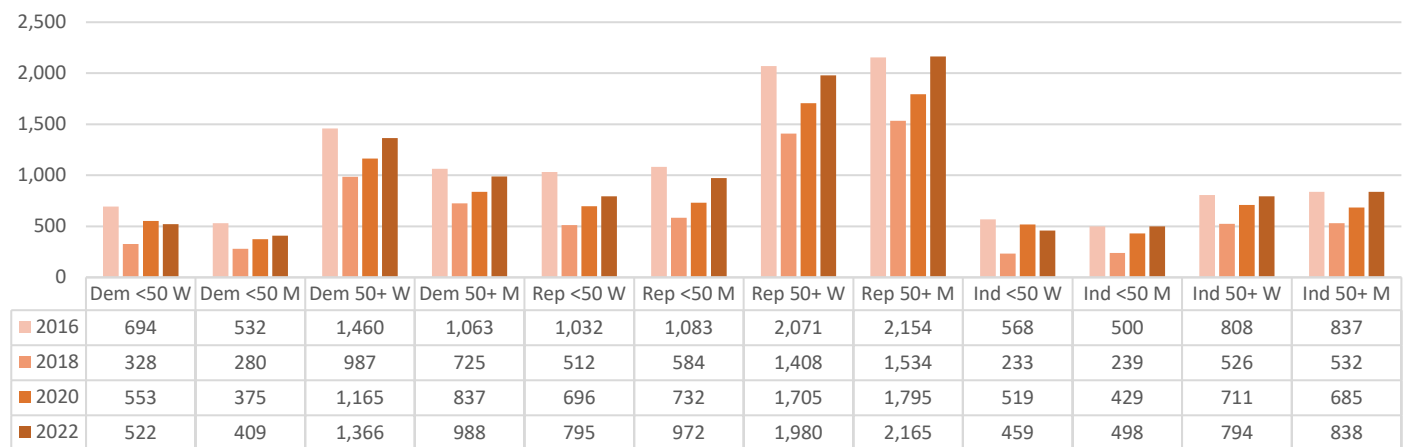

VOTER PARTICIPATION (AS A % OF REGISTERED BY PARTY, AGE, SEX)

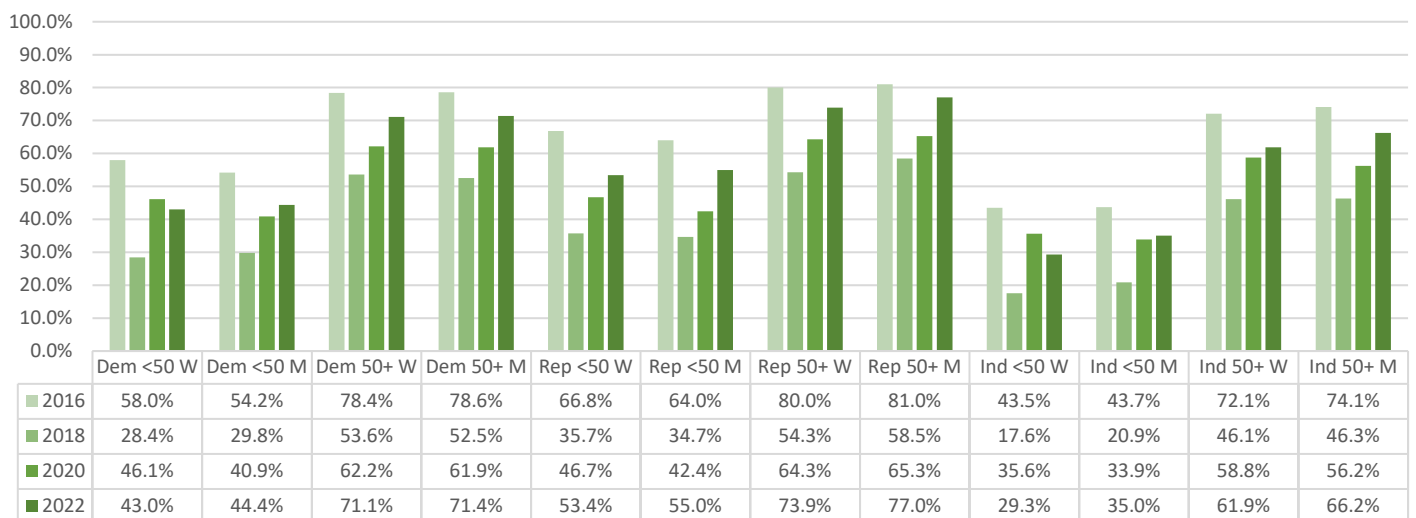

Voted in June 2024 Primary

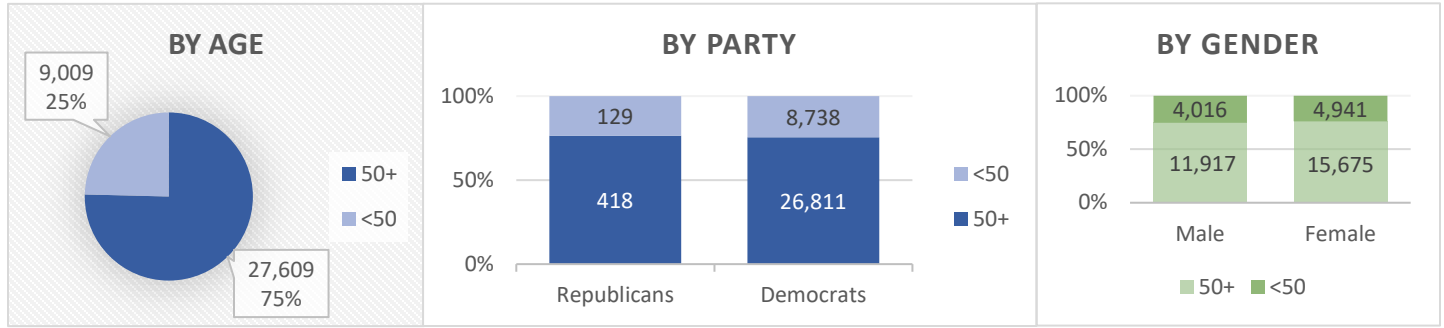

Current County Registration

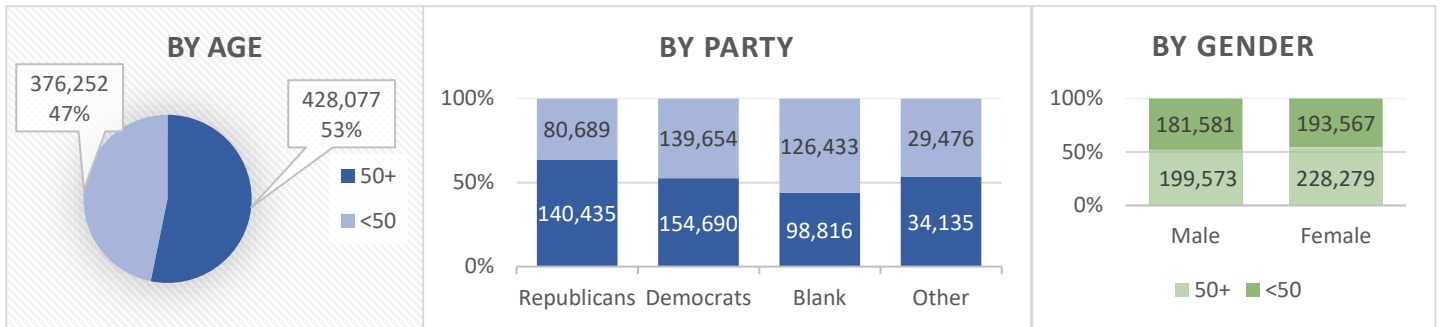

General Elections (% of total votes by Party, Age)

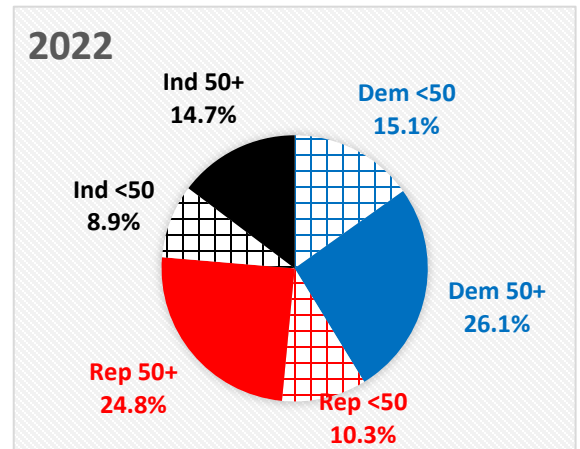
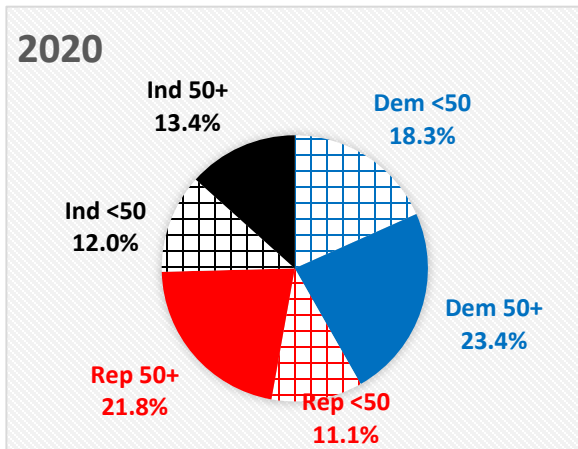
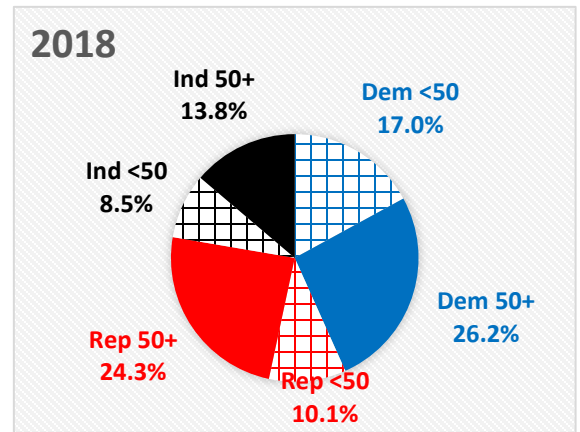
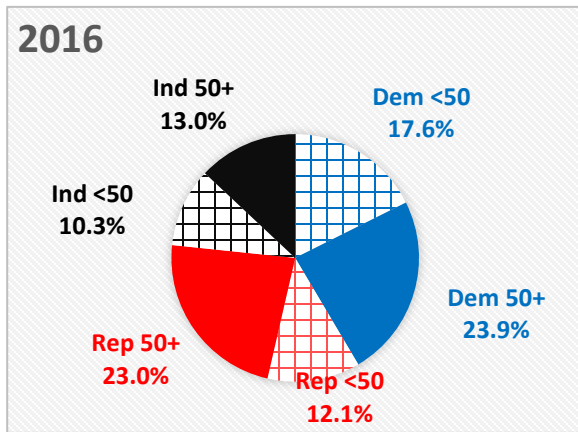

REGISTERED VOTERS (BY PARTY, AGE, SEX)

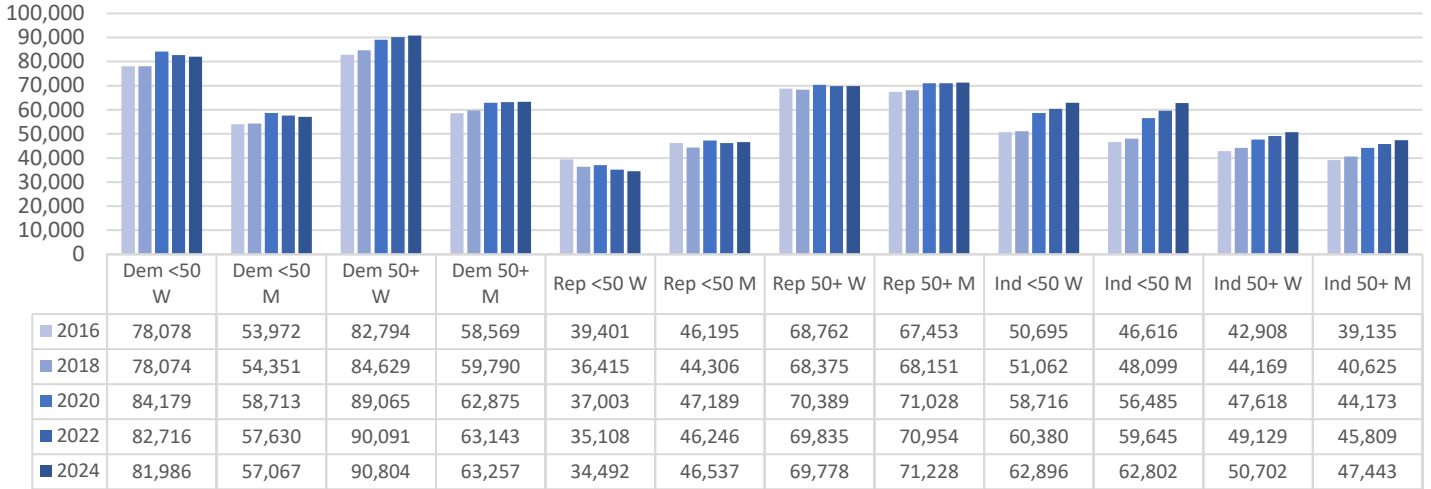

GENERAL ELECTION VOTE TOTALS (BY PARTY, AGE, SEX)

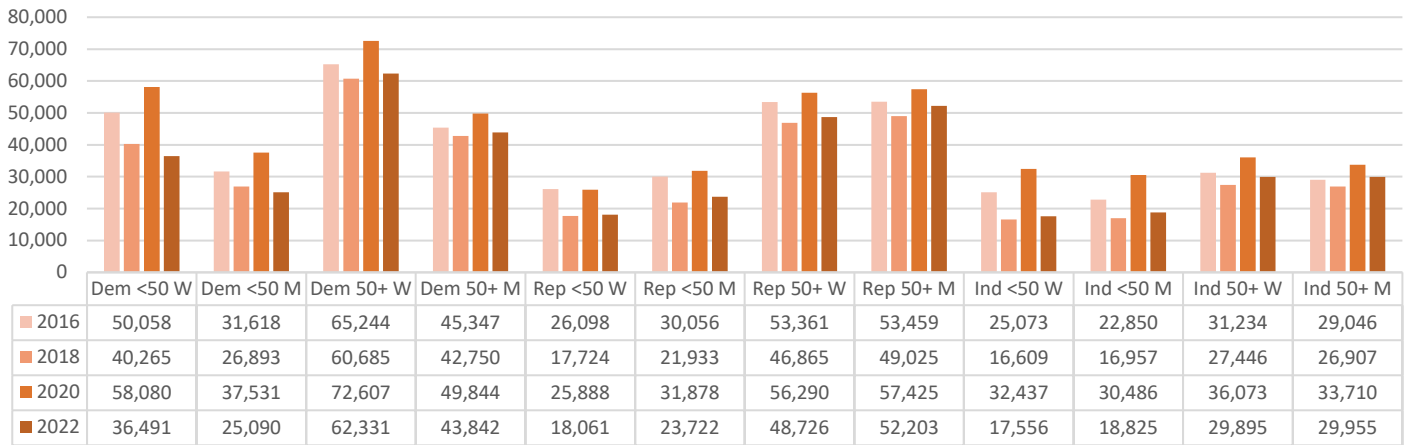

VOTER PARTICIPATION (AS A % OF REGISTERED BY PARTY, AGE, SEX)

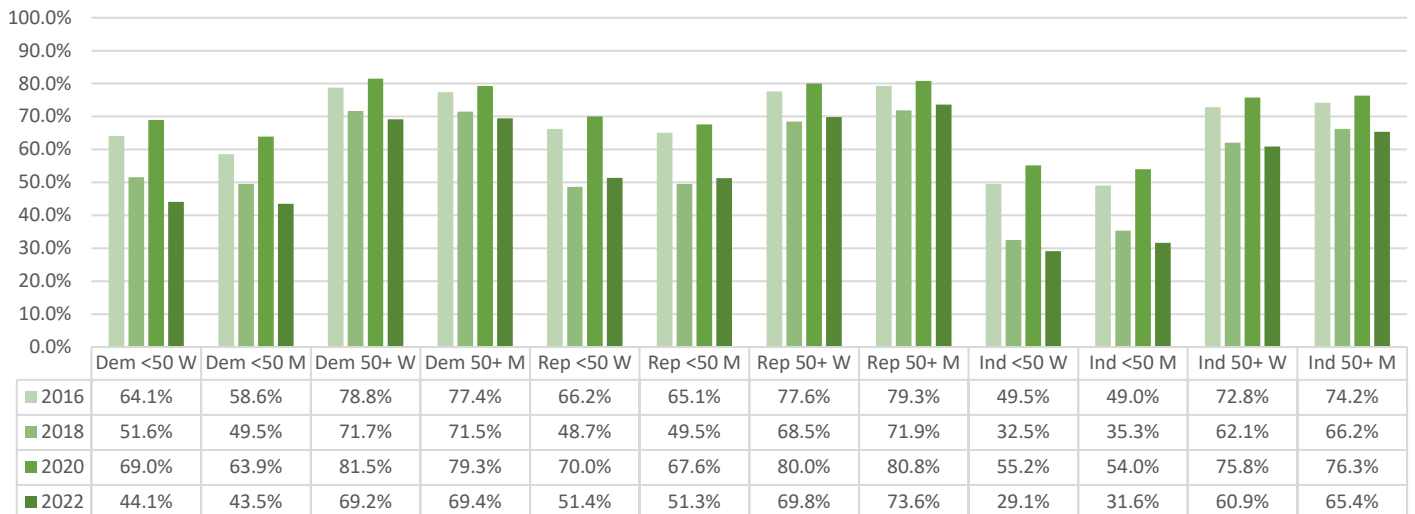

Voted in June 2024 Primary

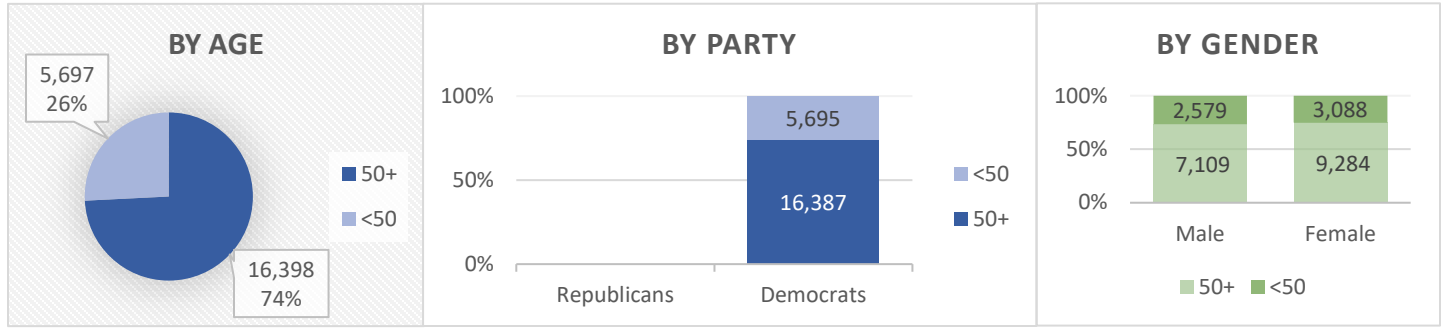

Current County Registration

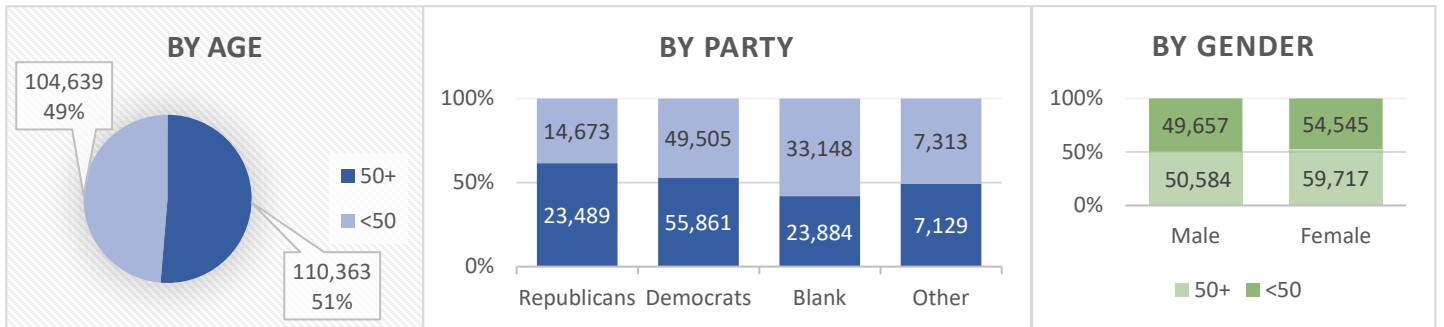

General Elections (% of total votes by Party, Age)

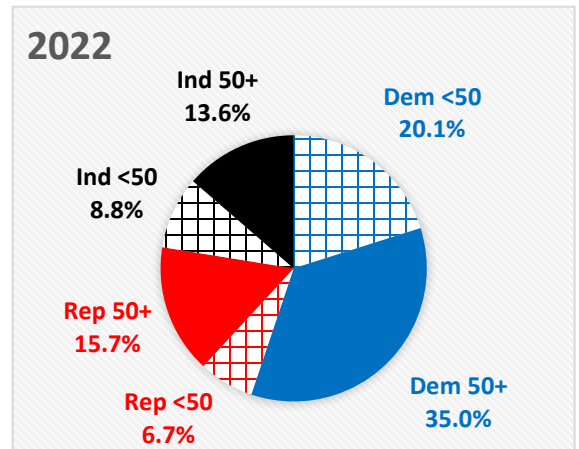
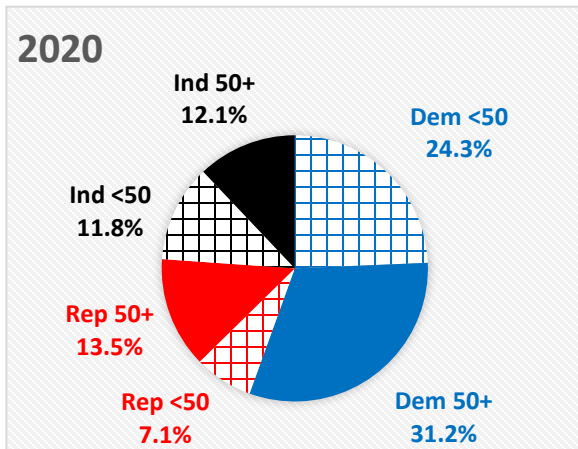
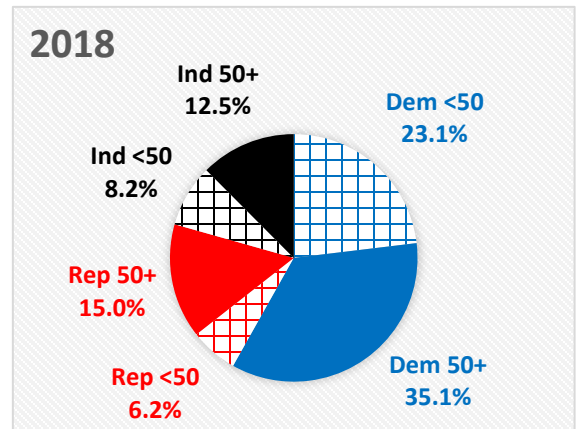
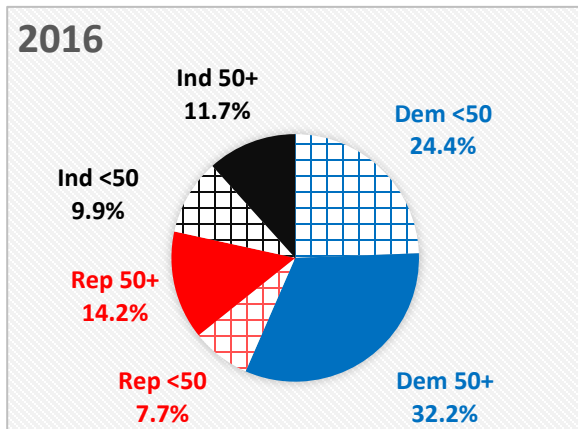

REGISTERED VOTERS (BY PARTY, AGE, SEX)

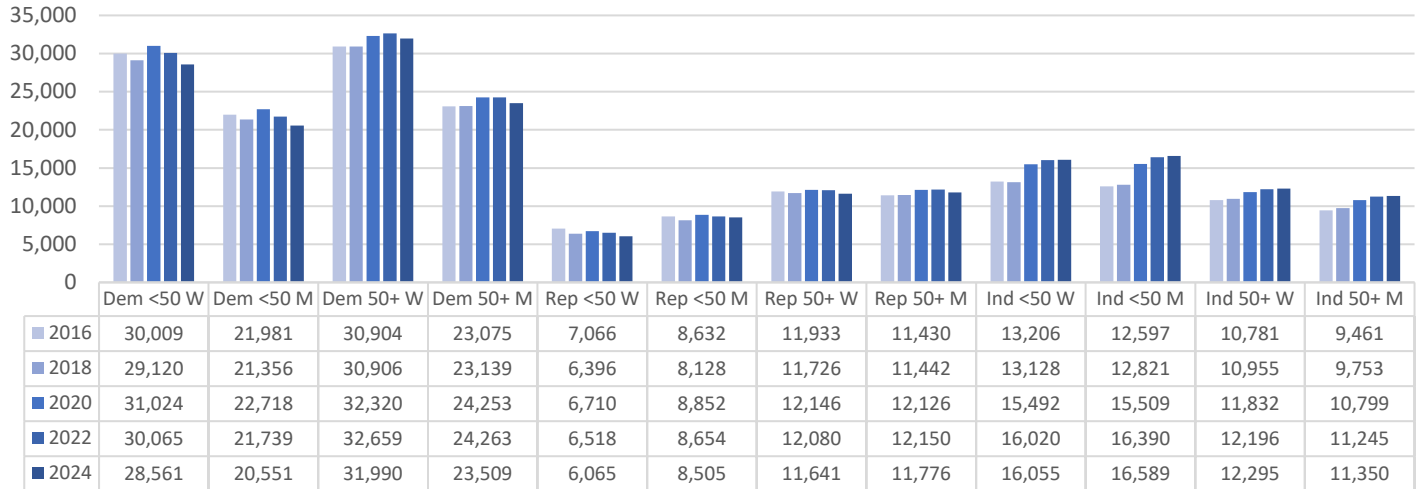

GENERAL ELECTION VOTE TOTALS (BY PARTY, AGE, SEX)

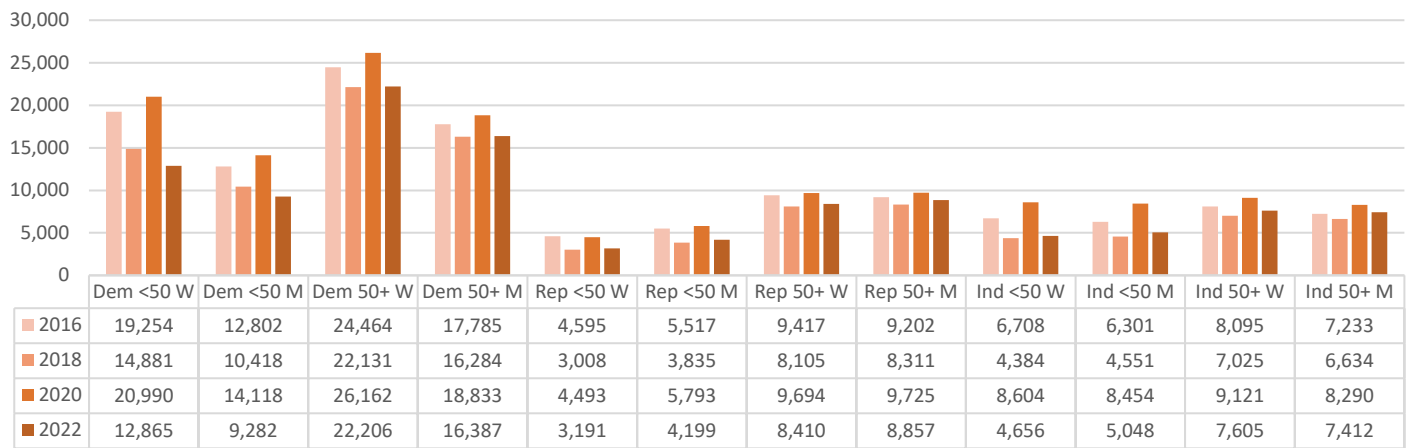

VOTER PARTICIPATION (AS A % OF REGISTERED BY PARTY, AGE, SEX)

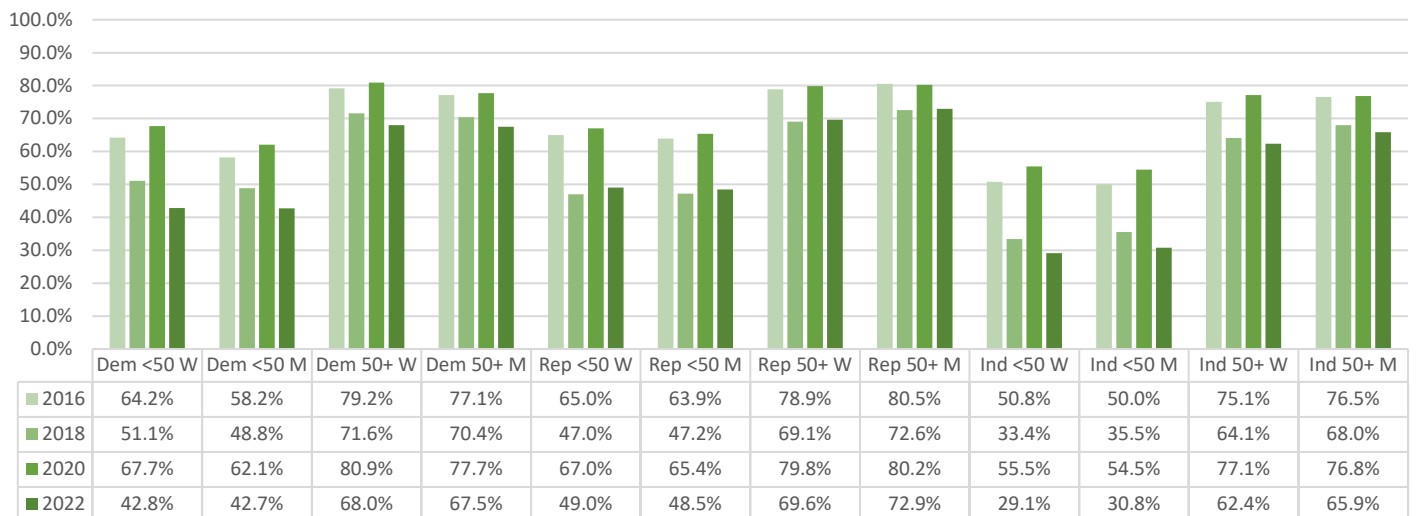

Voted in June 2024 Primary

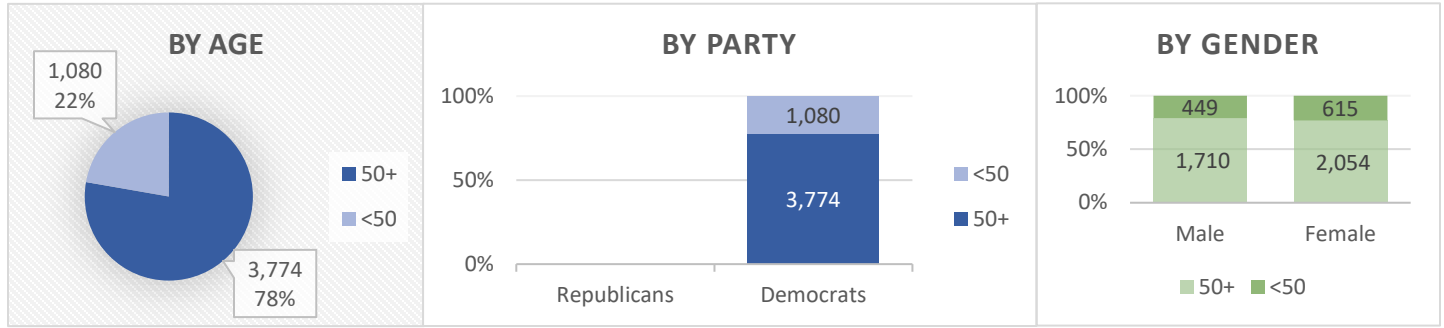

Current County Registration

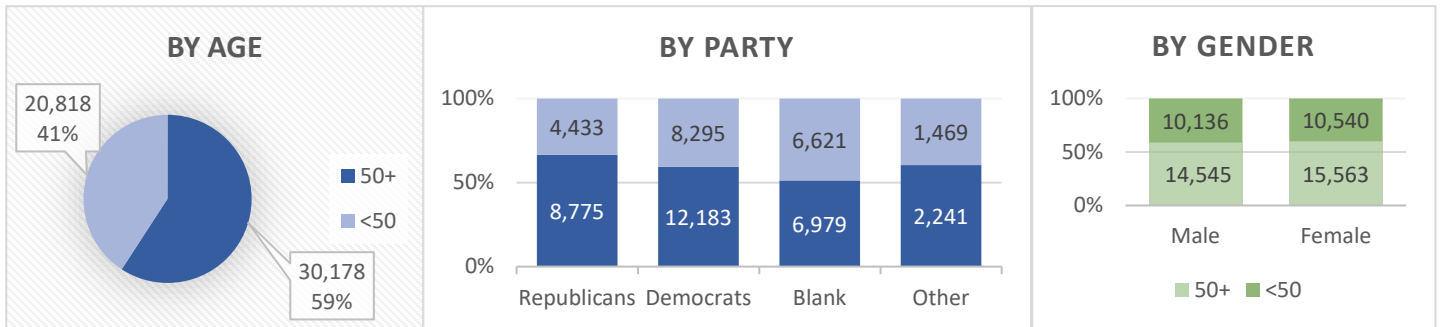

General Elections (% of total votes by Party, Age)

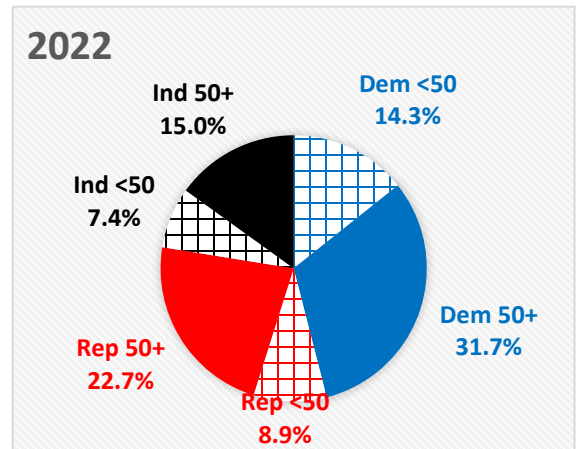
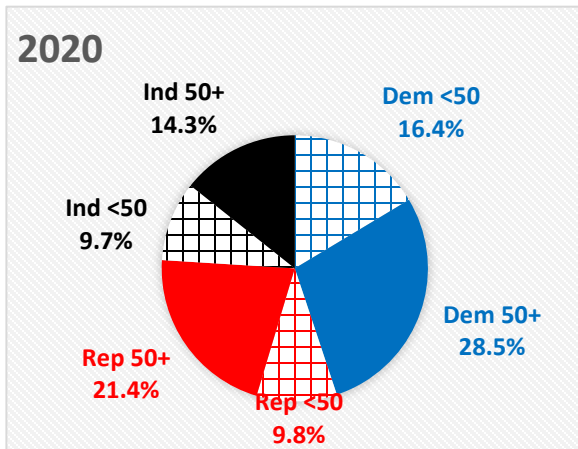
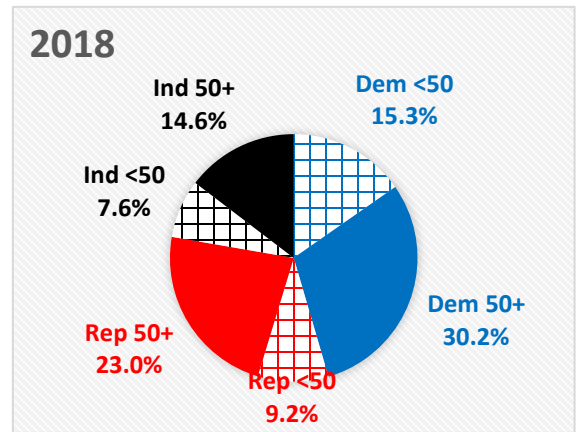
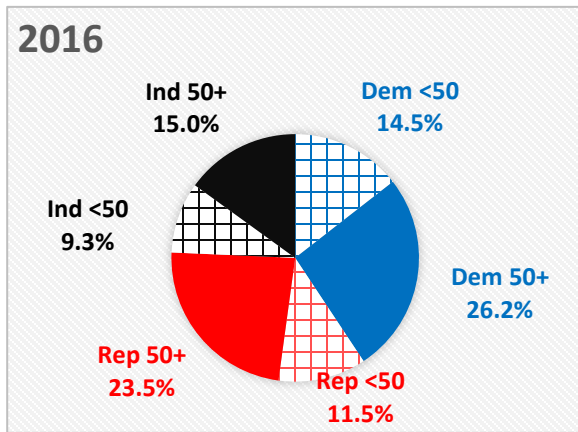

REGISTERED VOTERS (BY PARTY, AGE, SEX)

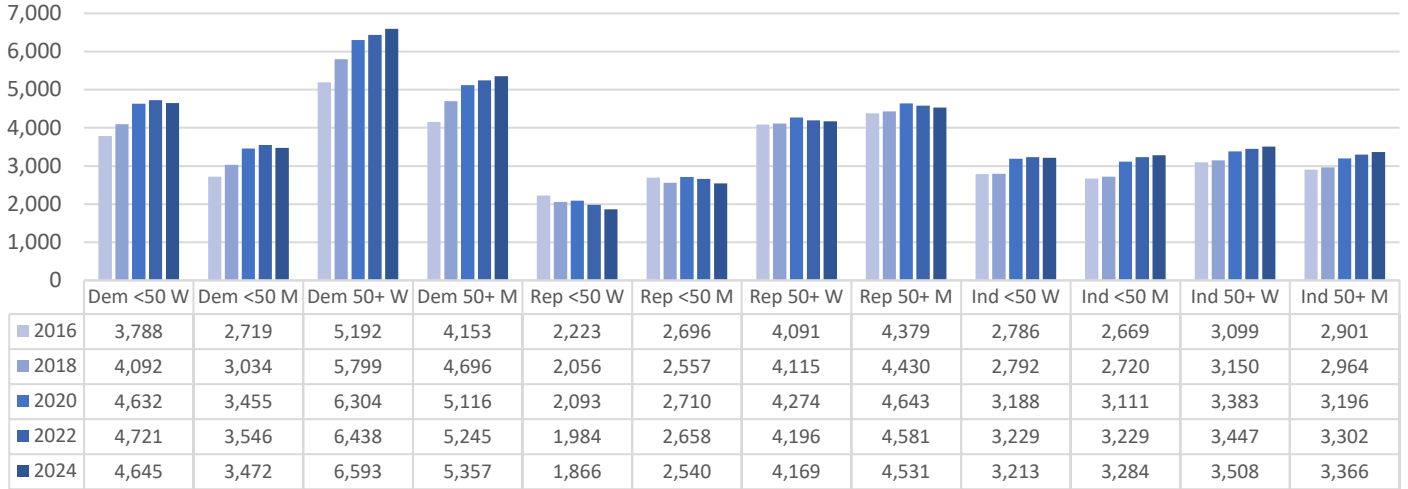

GENERAL ELECTION VOTE TOTALS (BY PARTY, AGE, SEX)

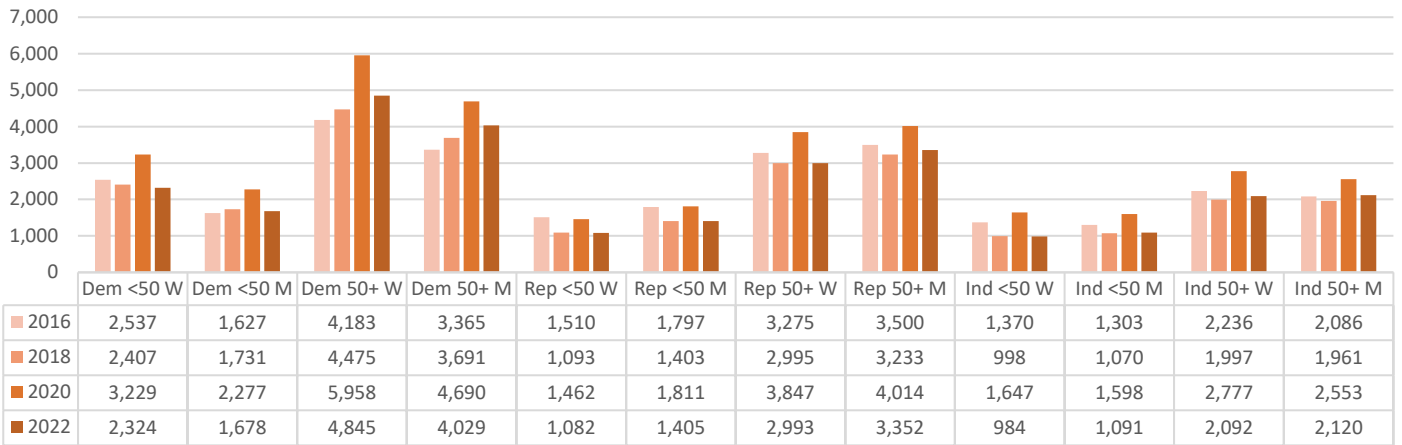

VOTER PARTICIPATION (AS A % OF REGISTERED BY PARTY, AGE, SEX)

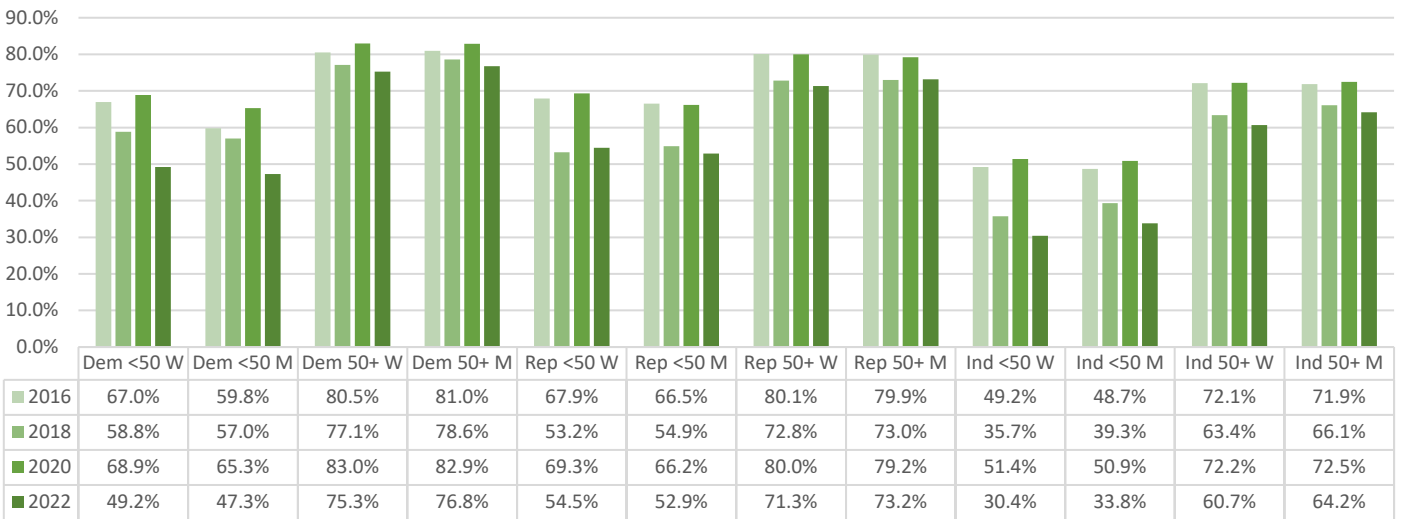

Voted in June 2024 Primary

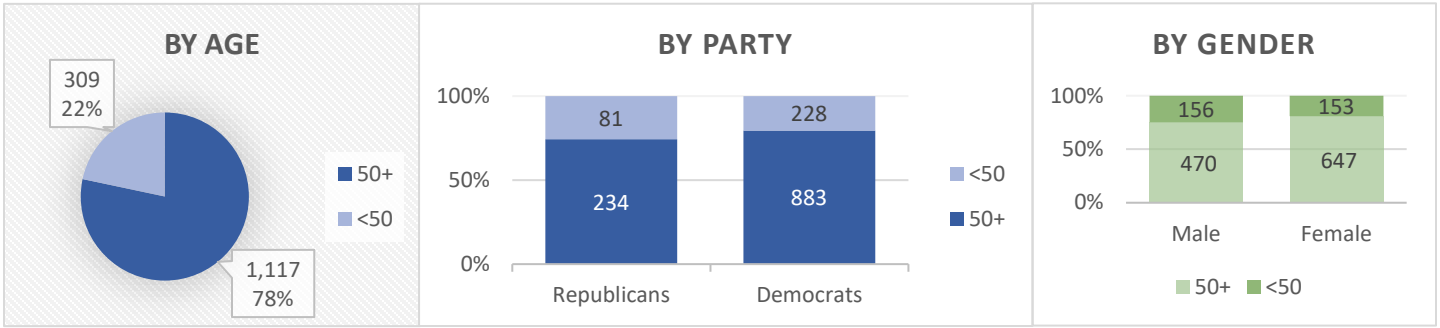

Current County Registration

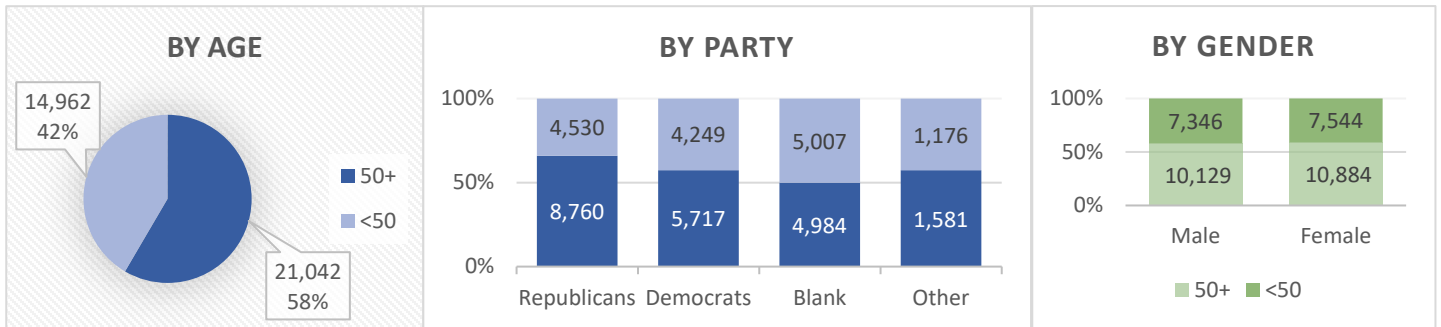

General Elections (% of total votes by Party, Age)

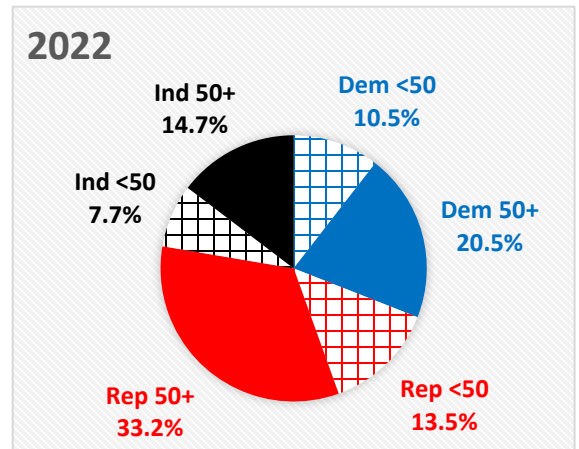
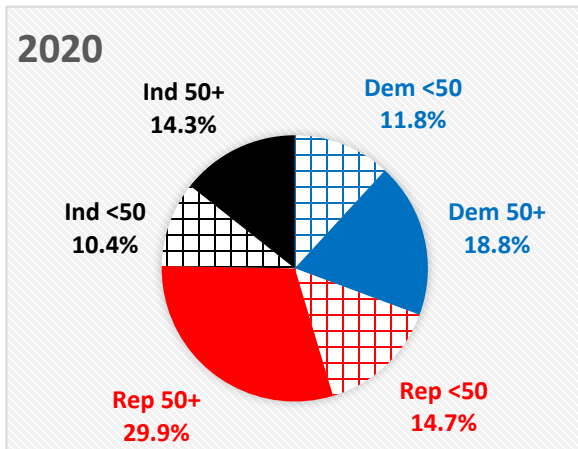
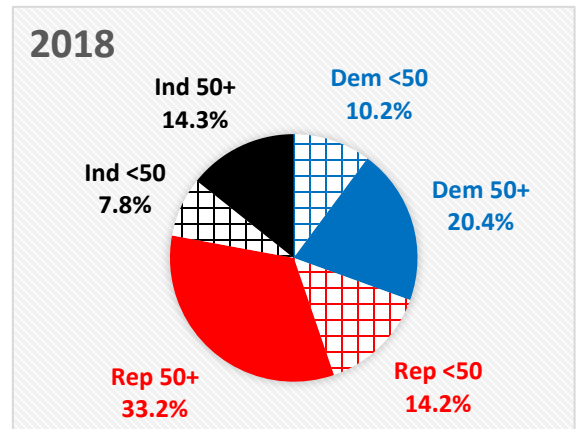
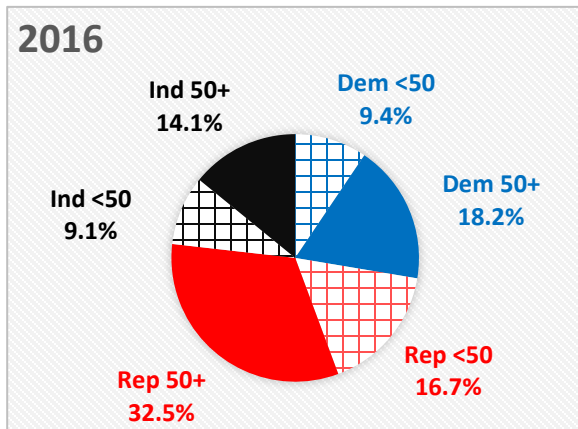

REGISTERED VOTERS (BY PARTY, AGE, SEX)

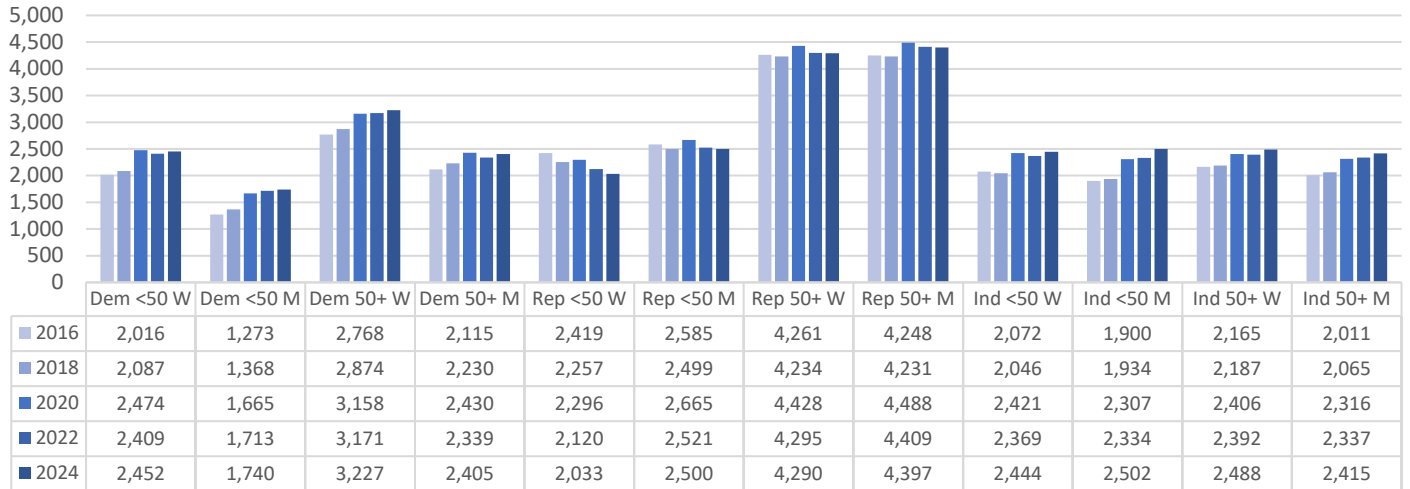

GENERAL ELECTION VOTE TOTALS (BY PARTY, AGE, SEX)

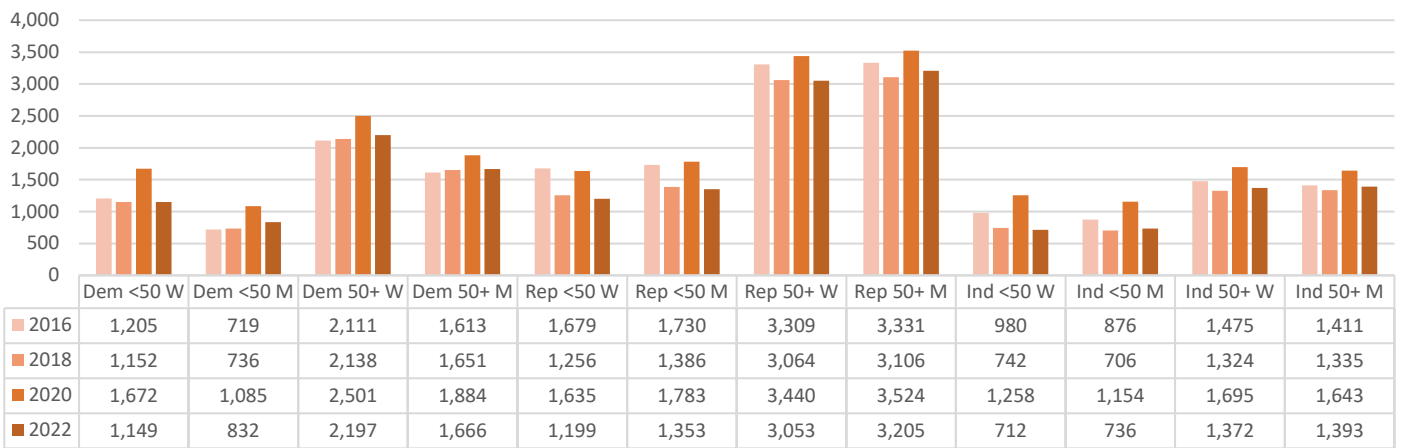

VOTER PARTICIPATION (AS A % OF REGISTERED BY PARTY, AGE, SEX)

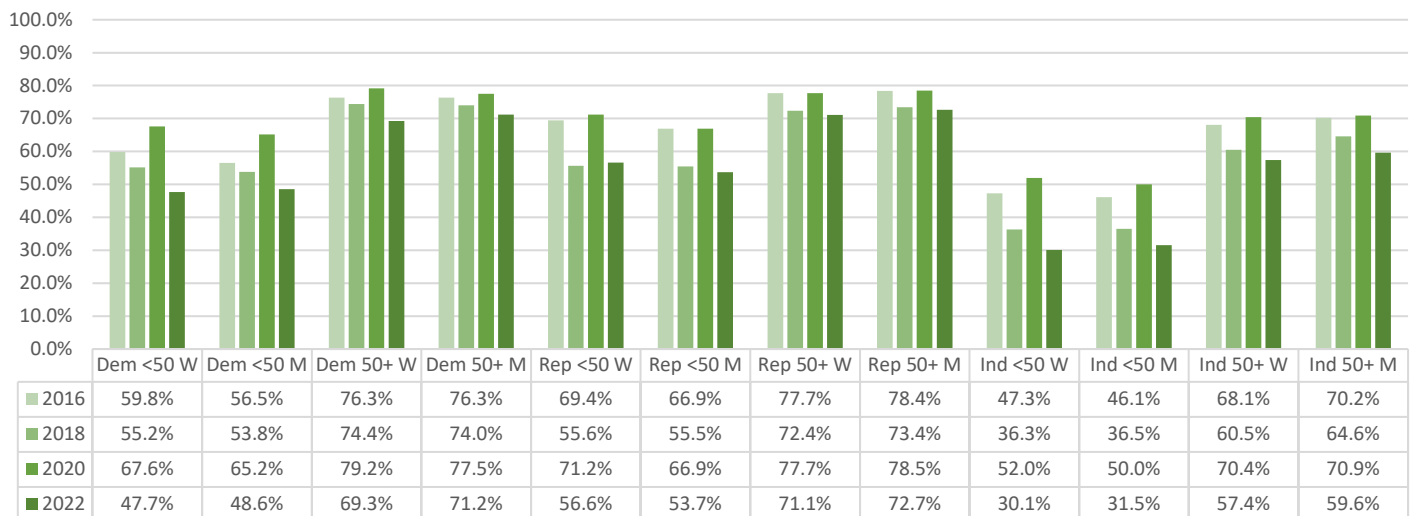

Voted in June 2024 Primary

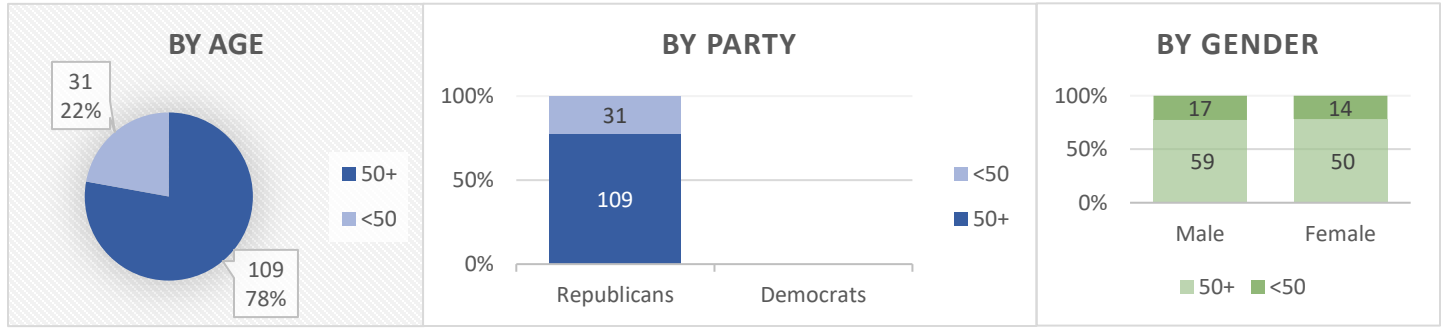

Current County Registration

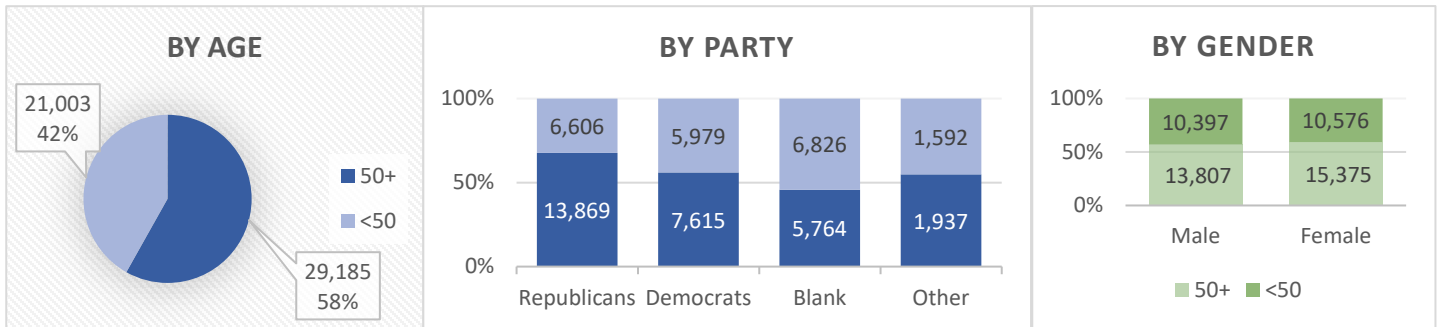

General Elections (% of total votes by Party, Age)

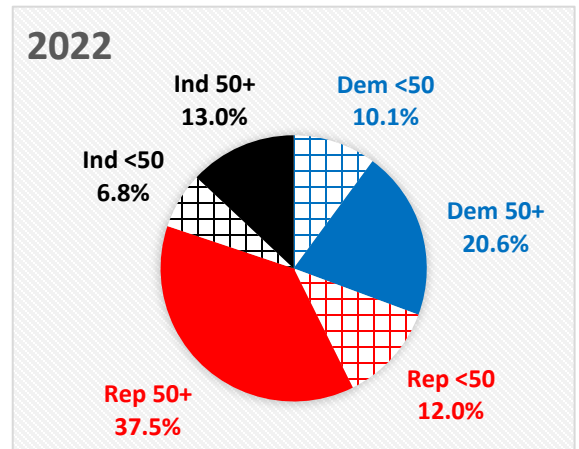
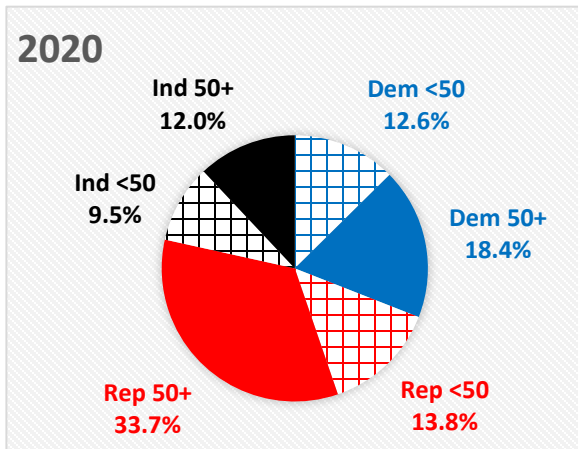
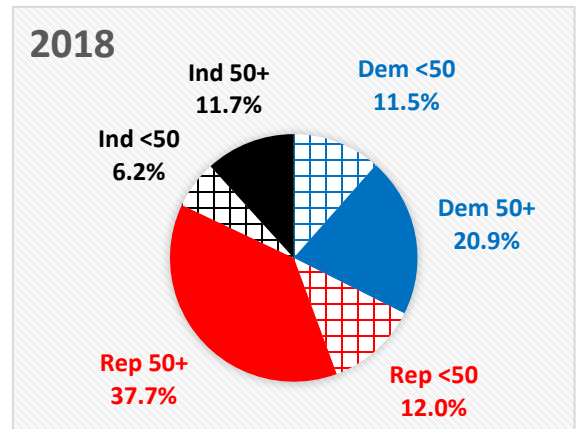
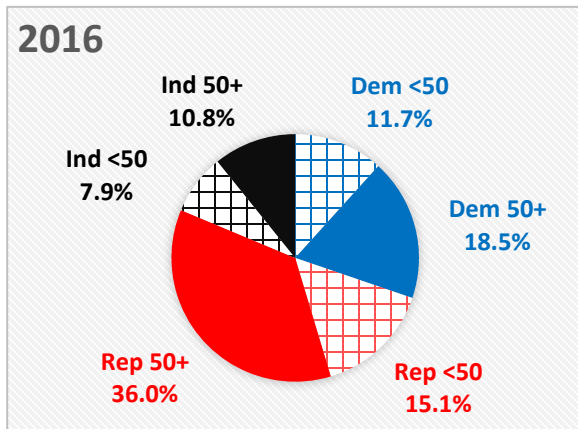

REGISTERED VOTERS (BY PARTY, AGE, SEX)

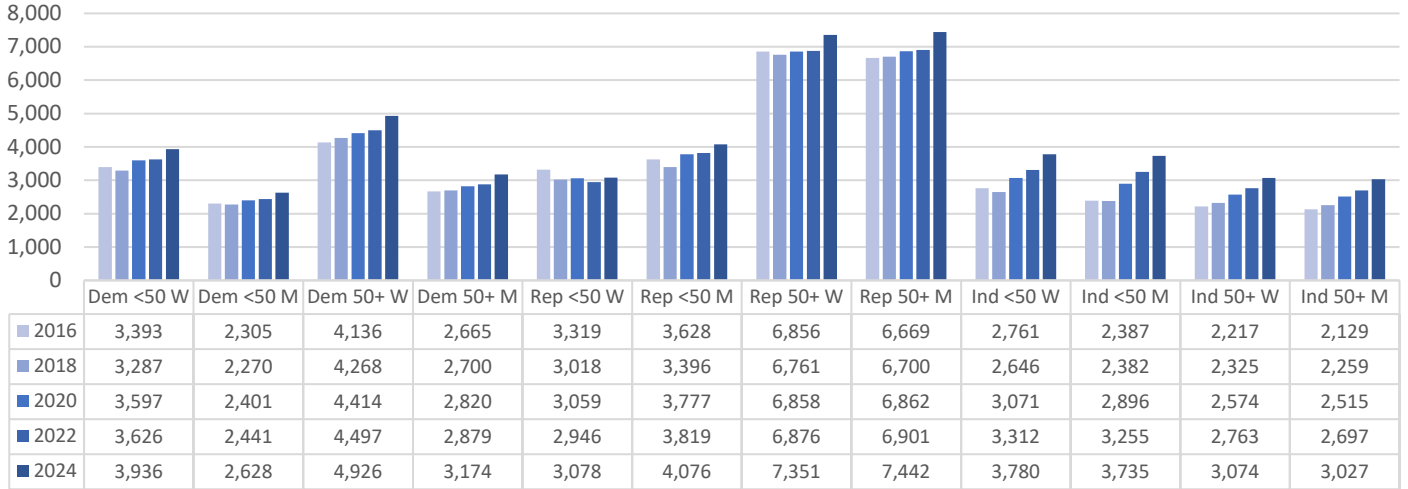

GENERAL ELECTION VOTE TOTALS (BY PARTY, AGE, SEX)

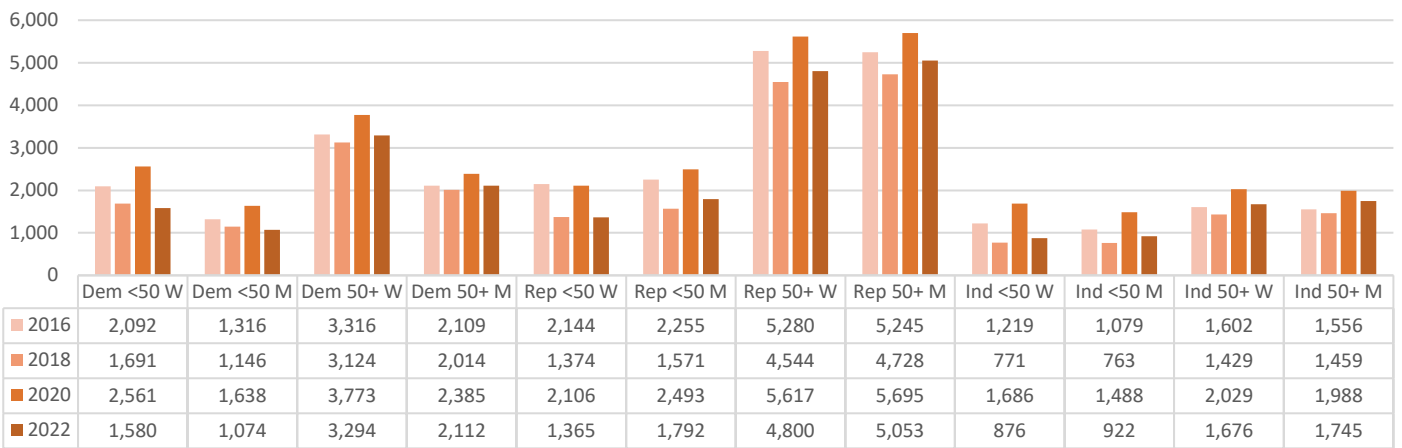

VOTER PARTICIPATION (AS A % OF REGISTERED BY PARTY, AGE, SEX)

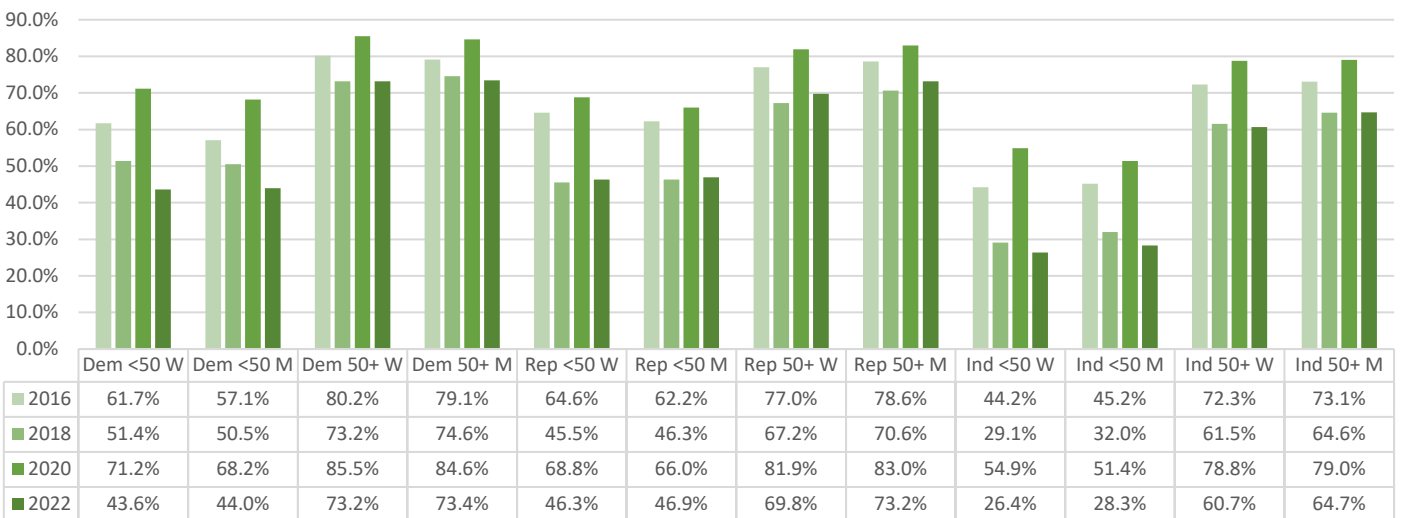

Voted in June 2024 Primary

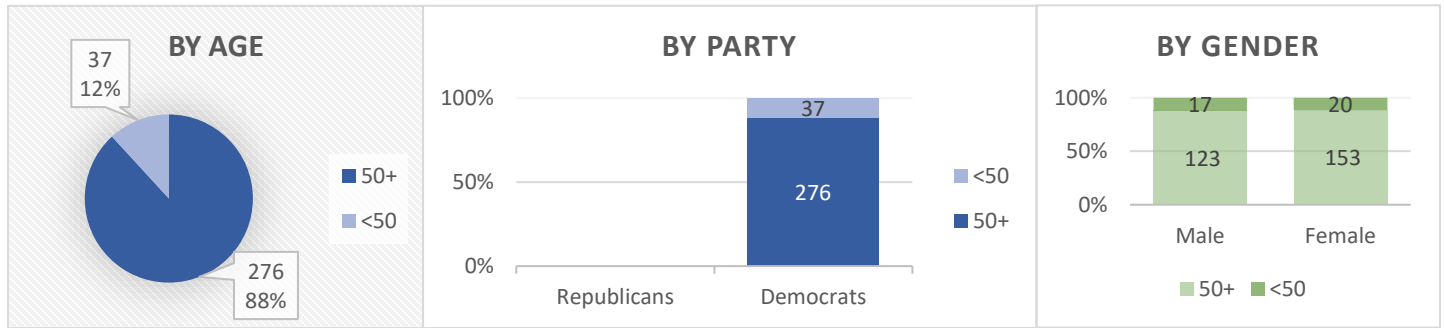

Current County Registration

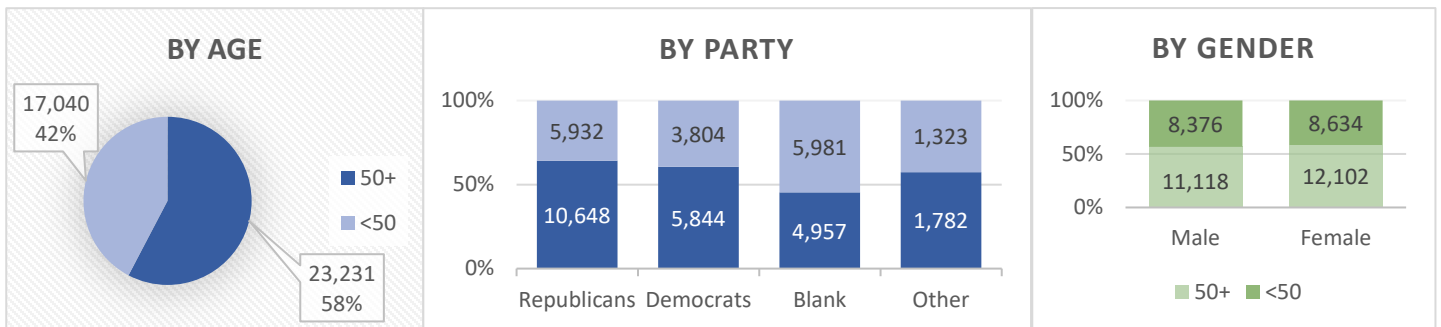

General Elections (% of total votes by Party, Age)

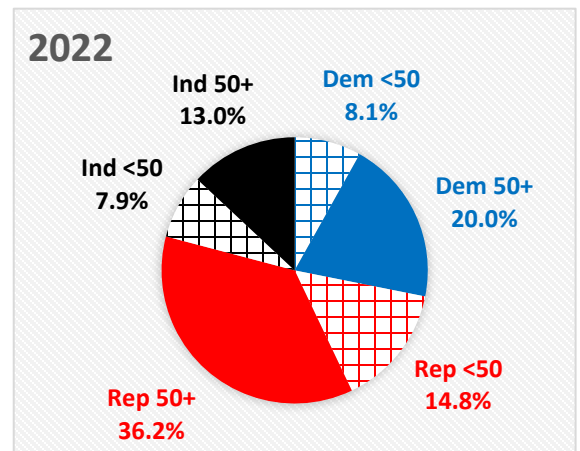
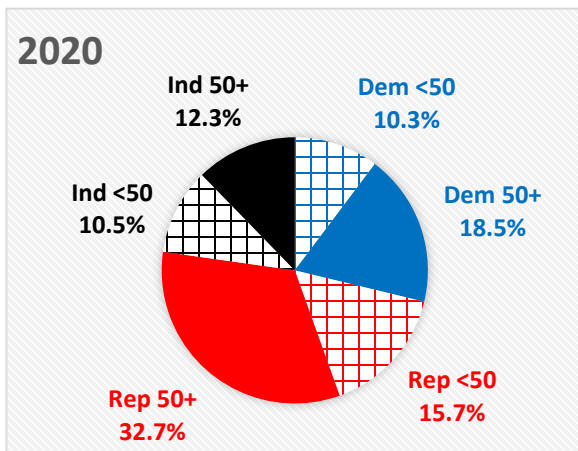
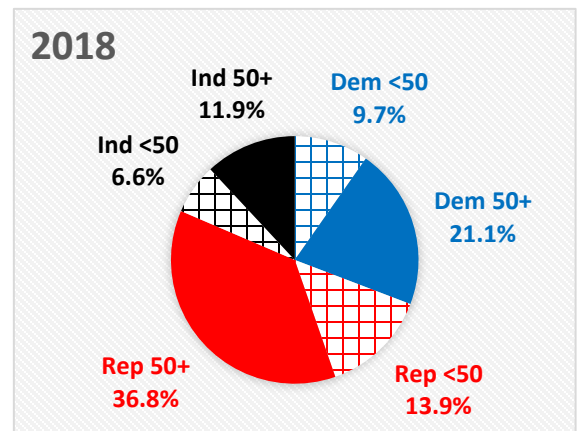
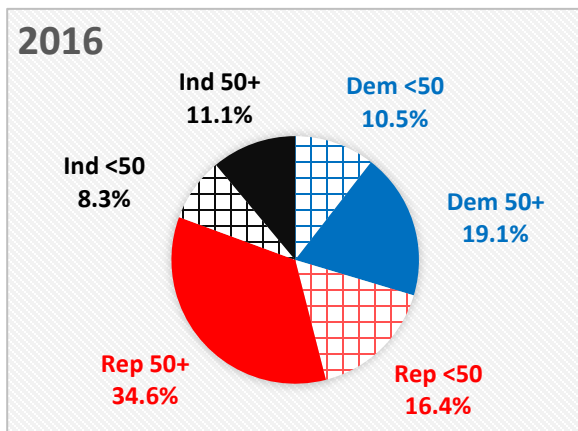

REGISTERED VOTERS (BY PARTY, AGE, SEX)

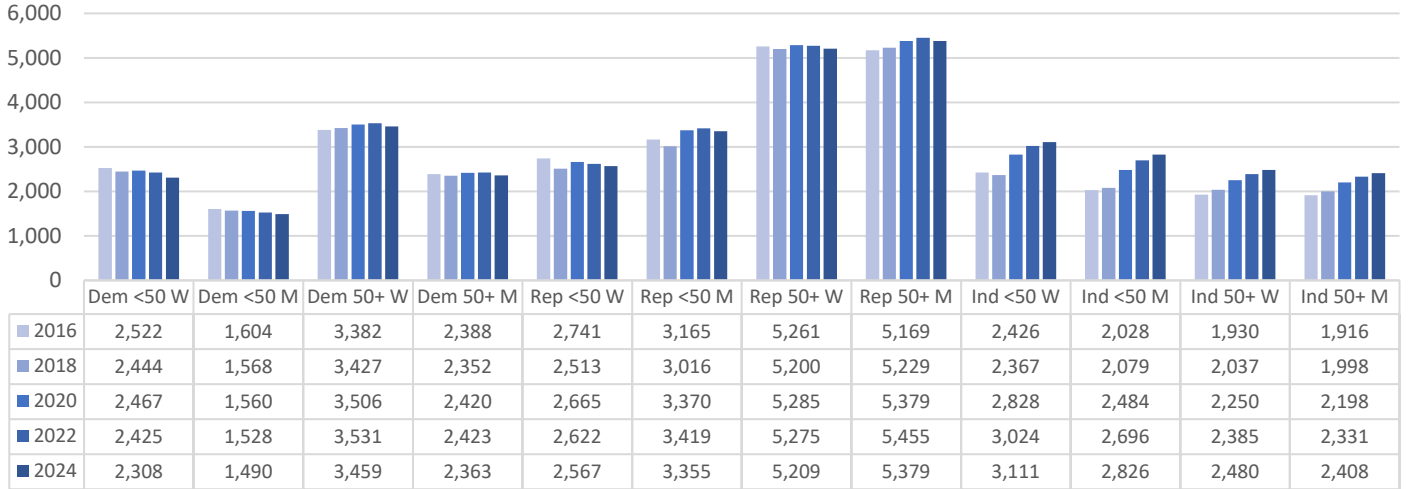

GENERAL ELECTION VOTE TOTALS (BY PARTY, AGE, SEX)

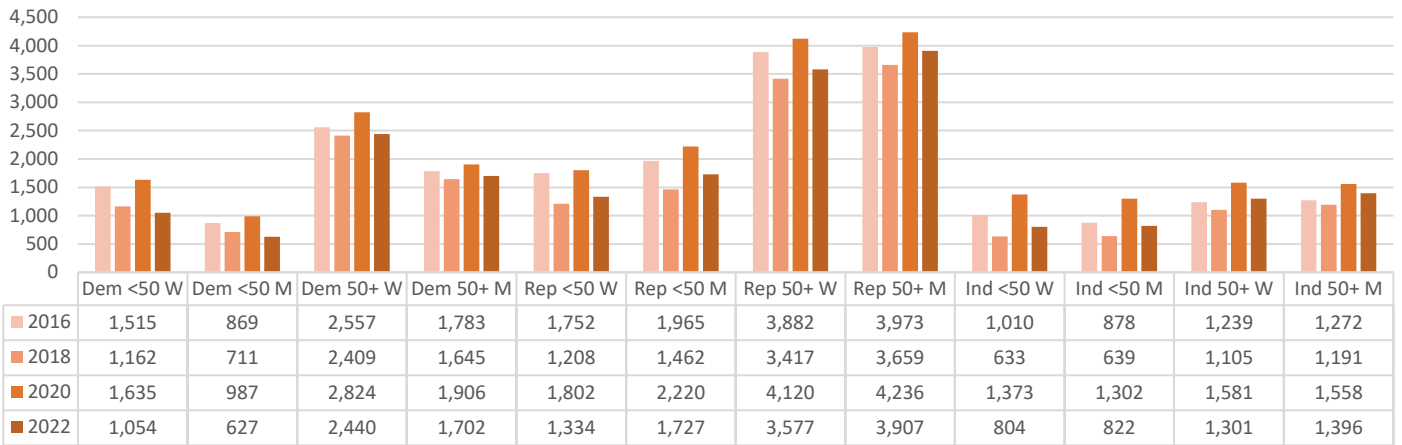

VOTER PARTICIPATION (AS A % OF REGISTERED BY PARTY, AGE, SEX)

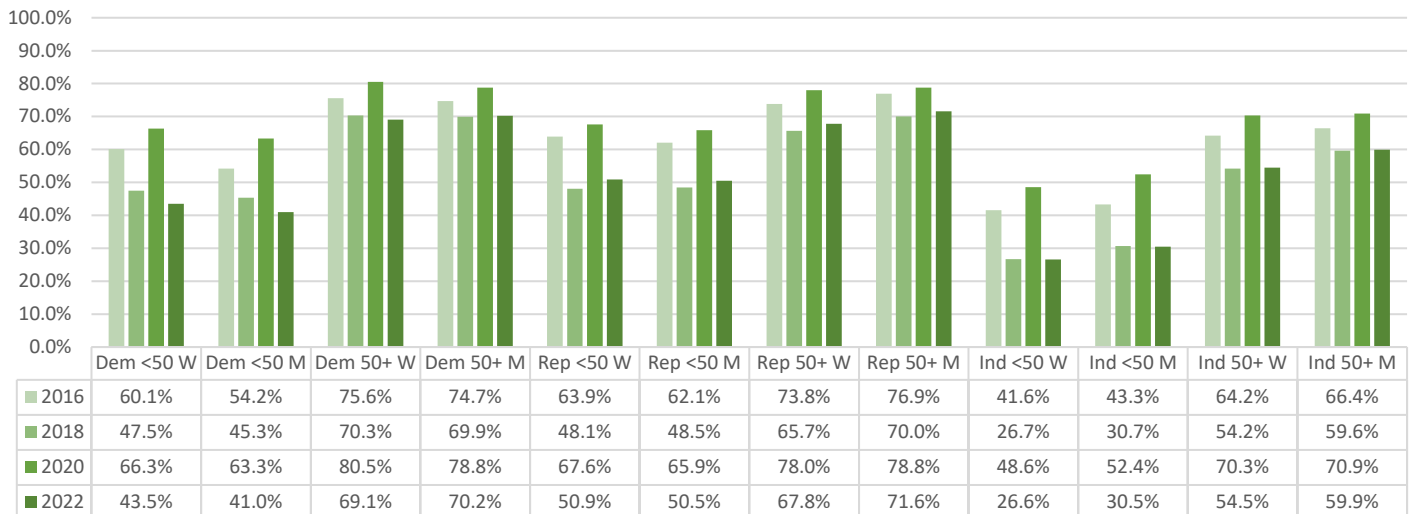

Voted in June 2024 Primary

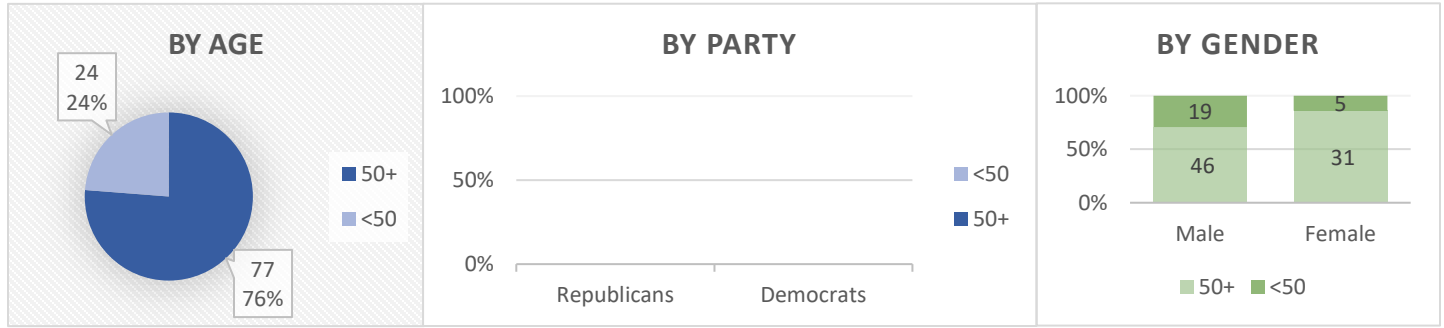

Current County Registration

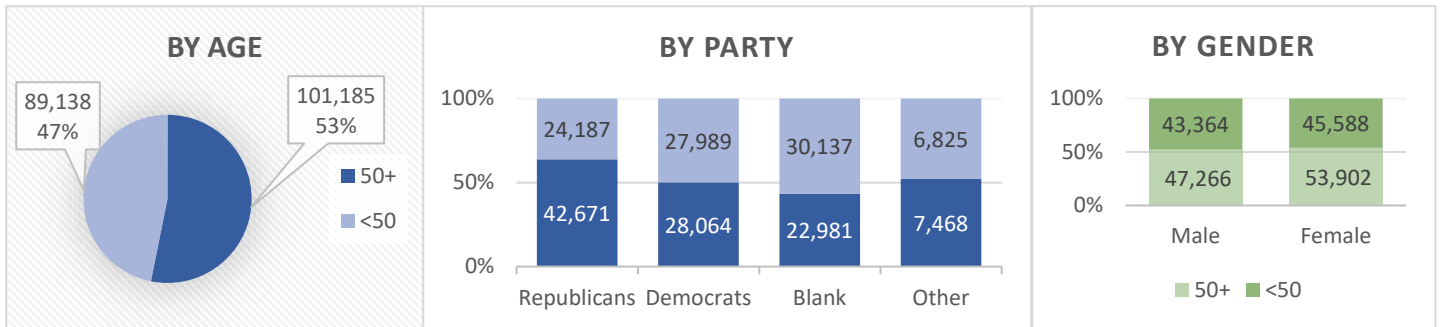

General Elections (% of total votes by Party, Age)

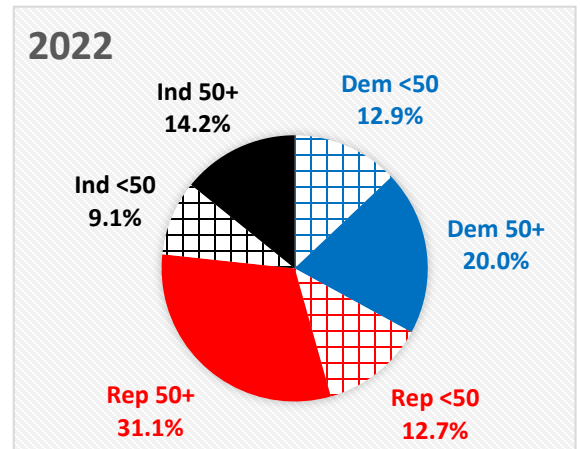
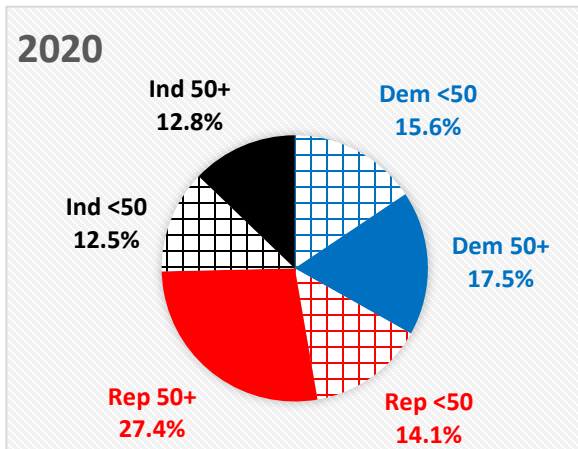
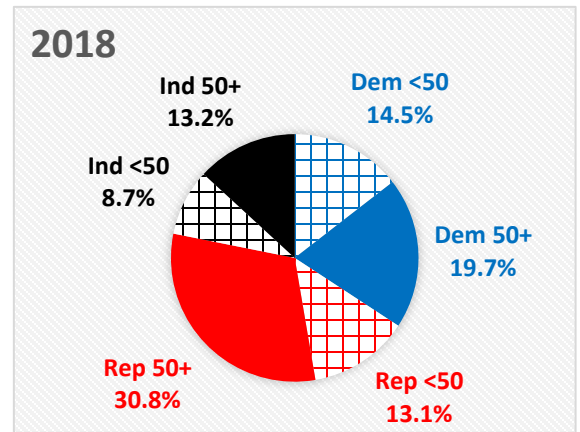
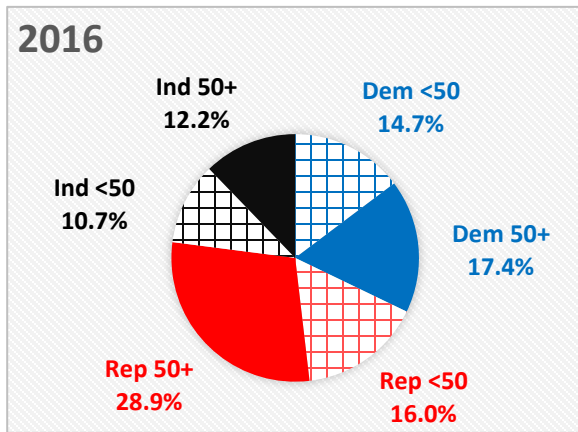

REGISTERED VOTERS (BY PARTY, AGE, SEX)

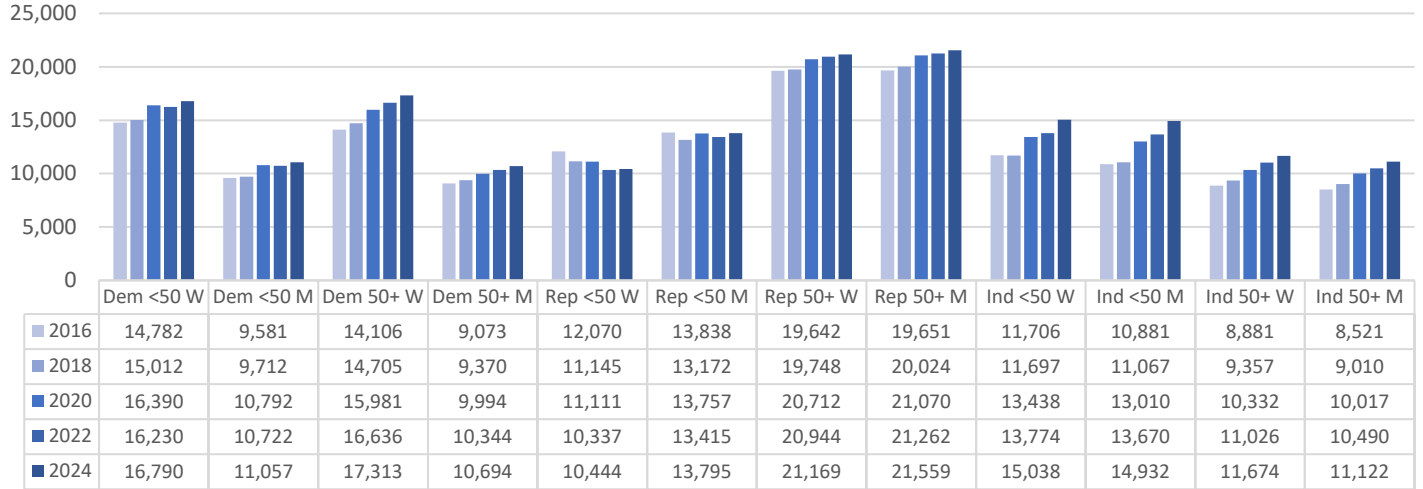

GENERAL ELECTION VOTE TOTALS (BY PARTY, AGE, SEX)

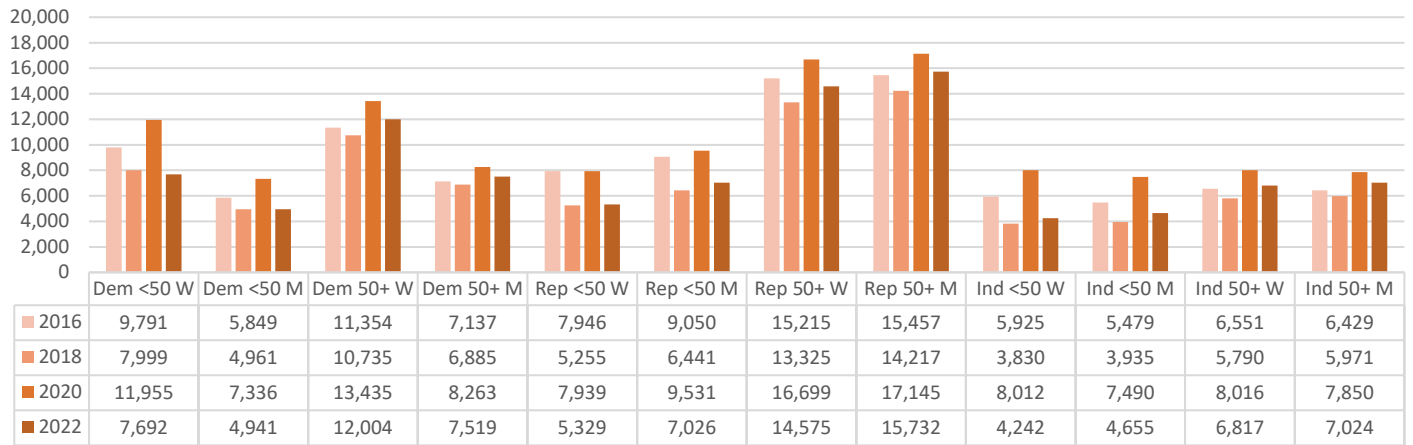

VOTER PARTICIPATION (AS A % OF REGISTERED BY PARTY, AGE, SEX)

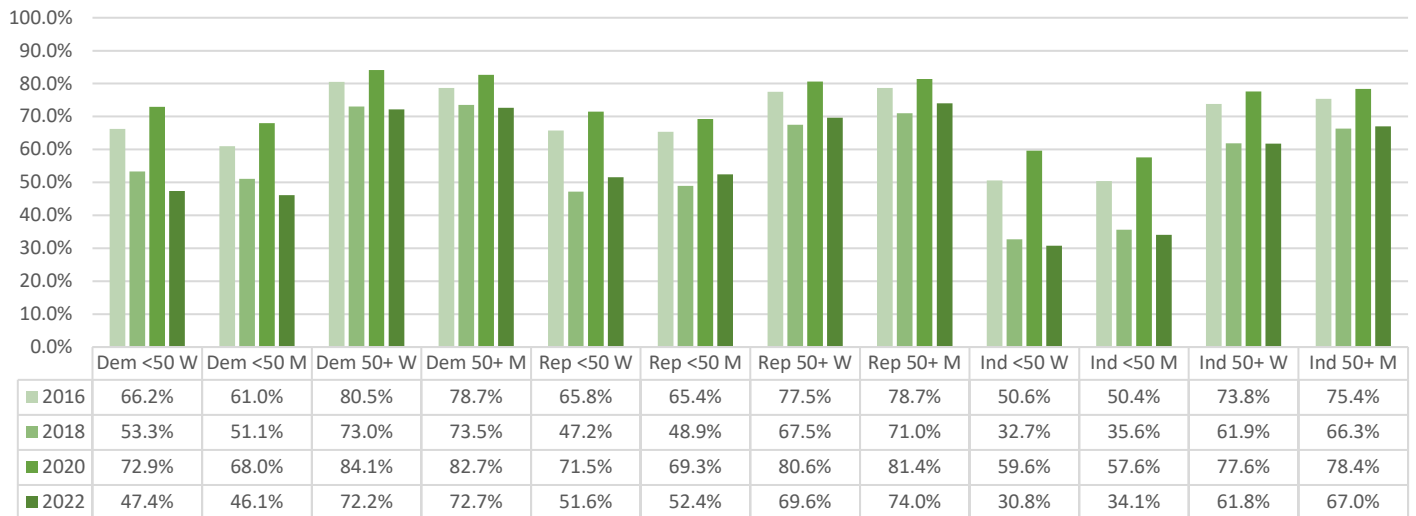

Voted in June 2024 Primary

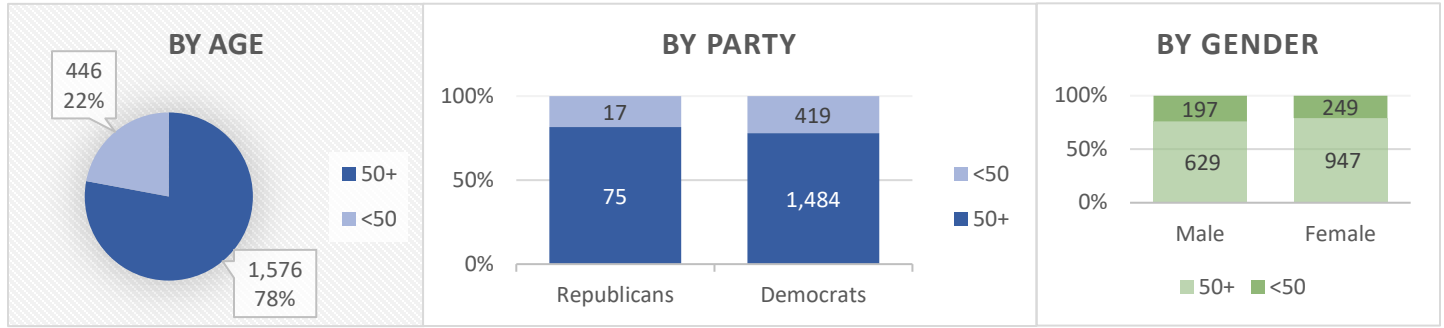

Current County Registration

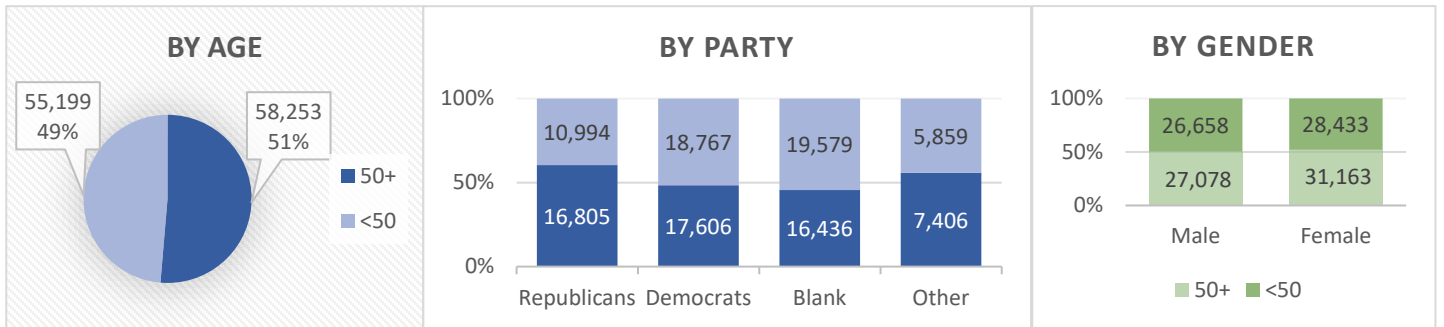

General Elections (% of total votes by Party, Age)

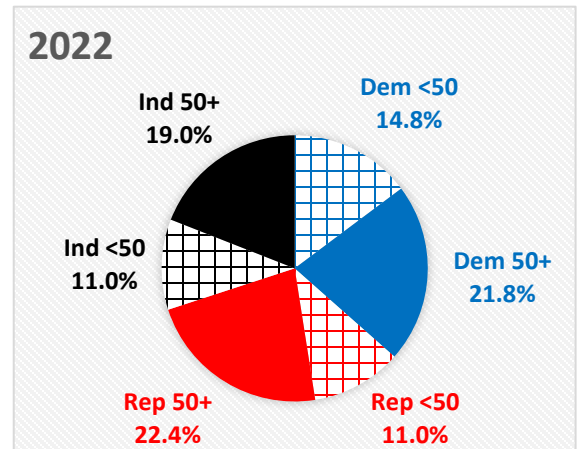
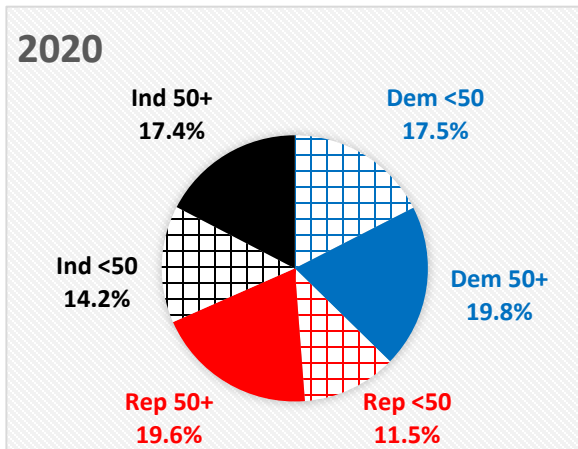
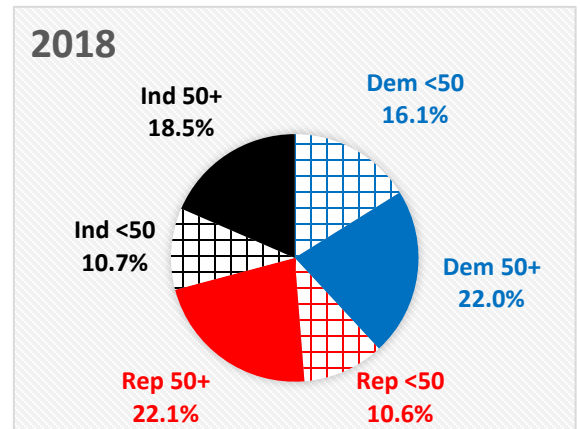
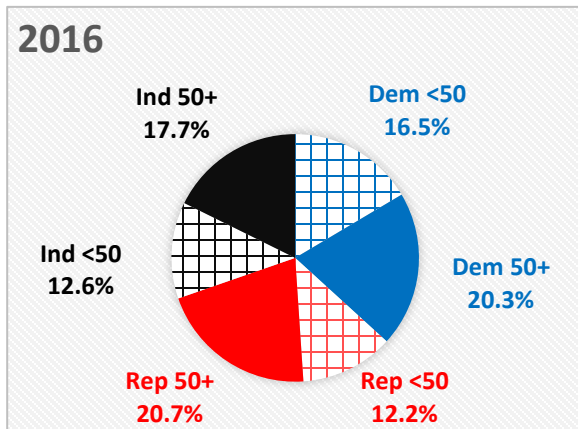

REGISTERED VOTERS (BY PARTY, AGE, SEX)

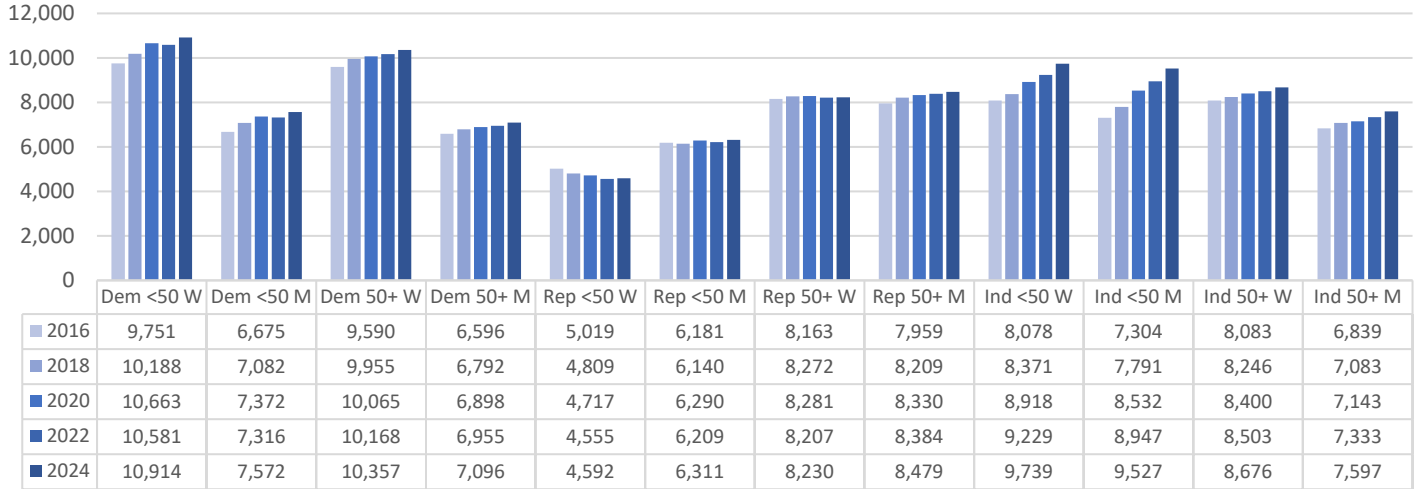

GENERAL ELECTION VOTE TOTALS (BY PARTY, AGE, SEX)

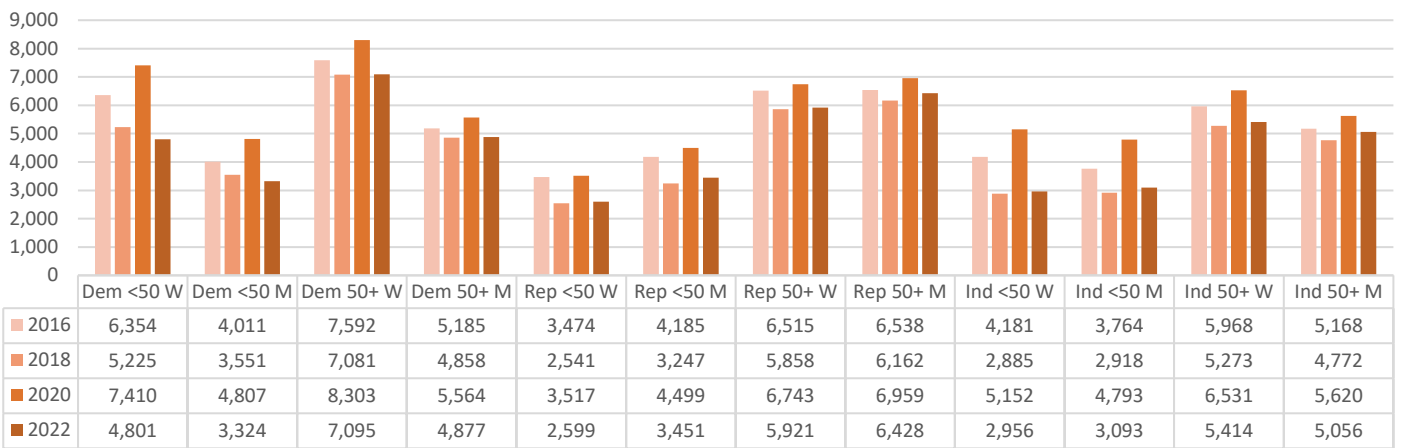

VOTER PARTICIPATION (AS A % OF REGISTERED BY PARTY, AGE, SEX)

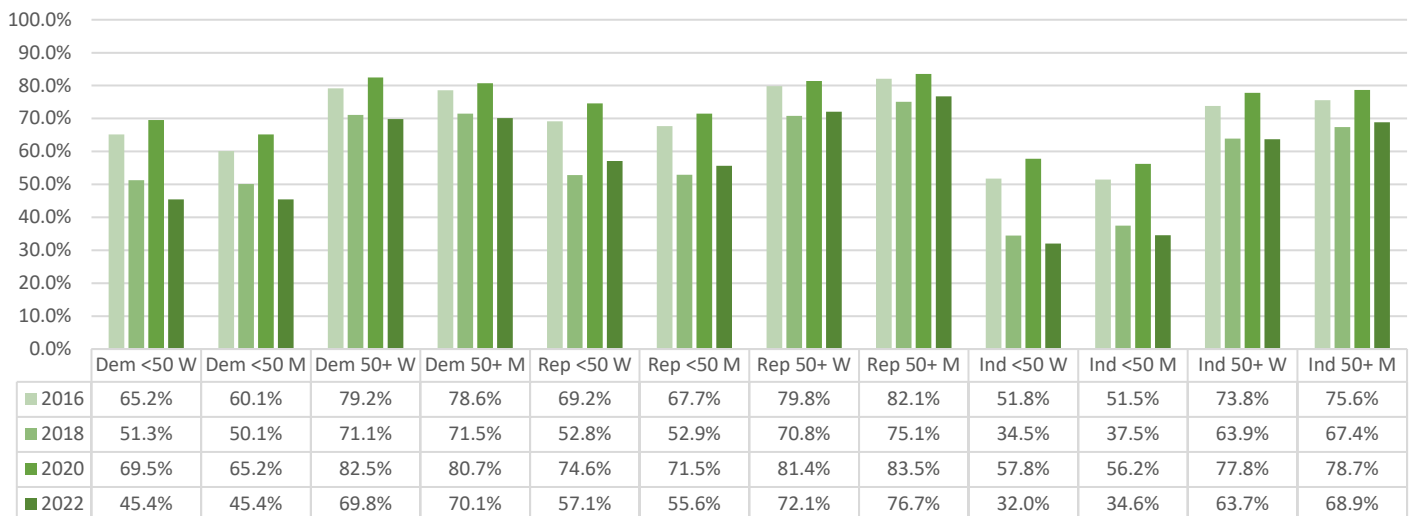

Voted in June 2024 Primary

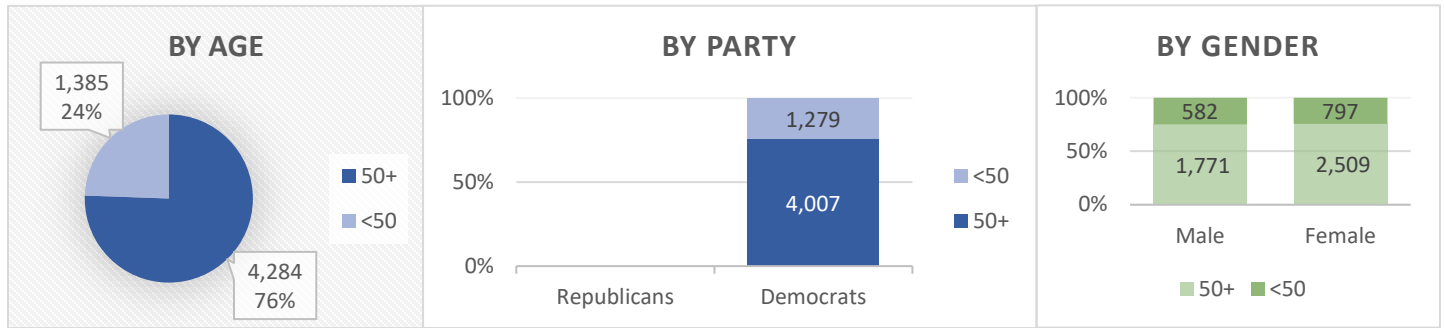

Current County Registration

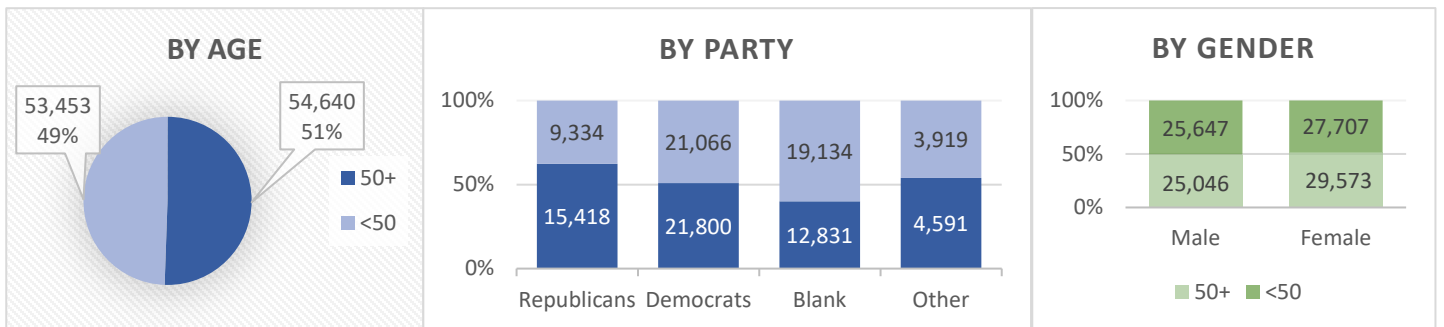

General Elections (% of total votes by Party, Age)

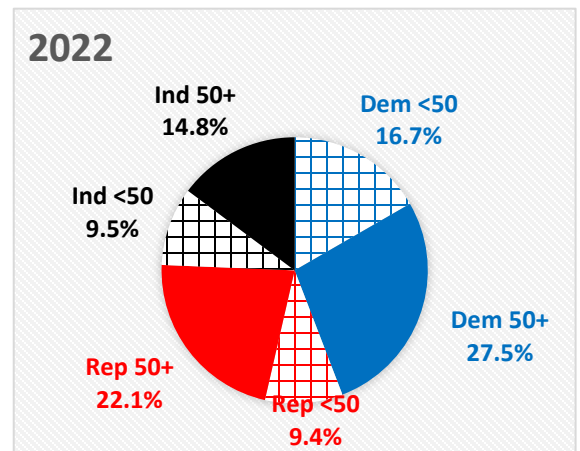
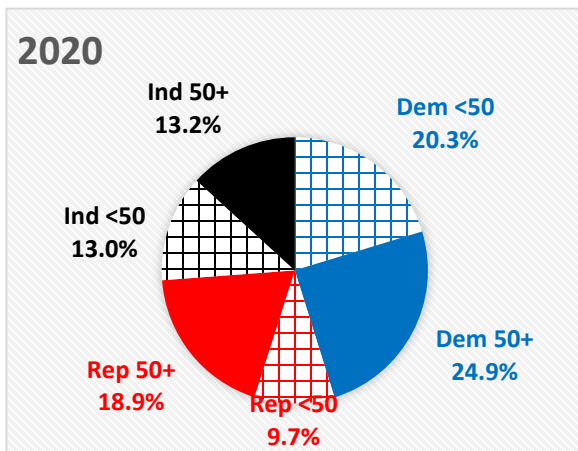
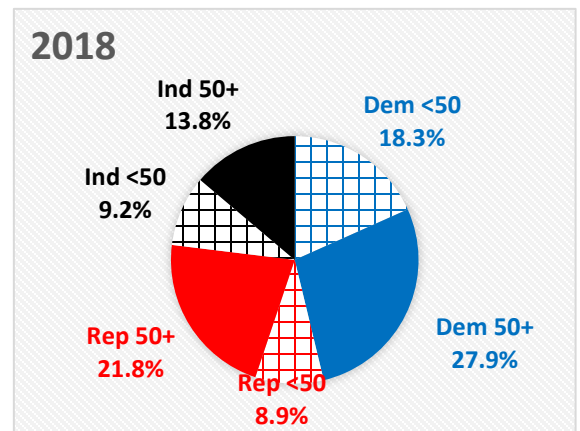
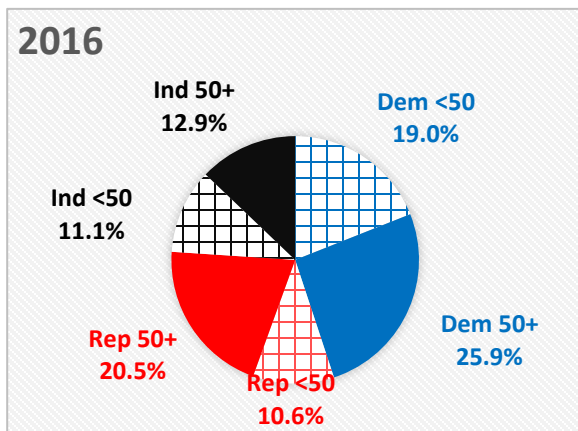

REGISTERED VOTERS (BY PARTY, AGE, SEX)

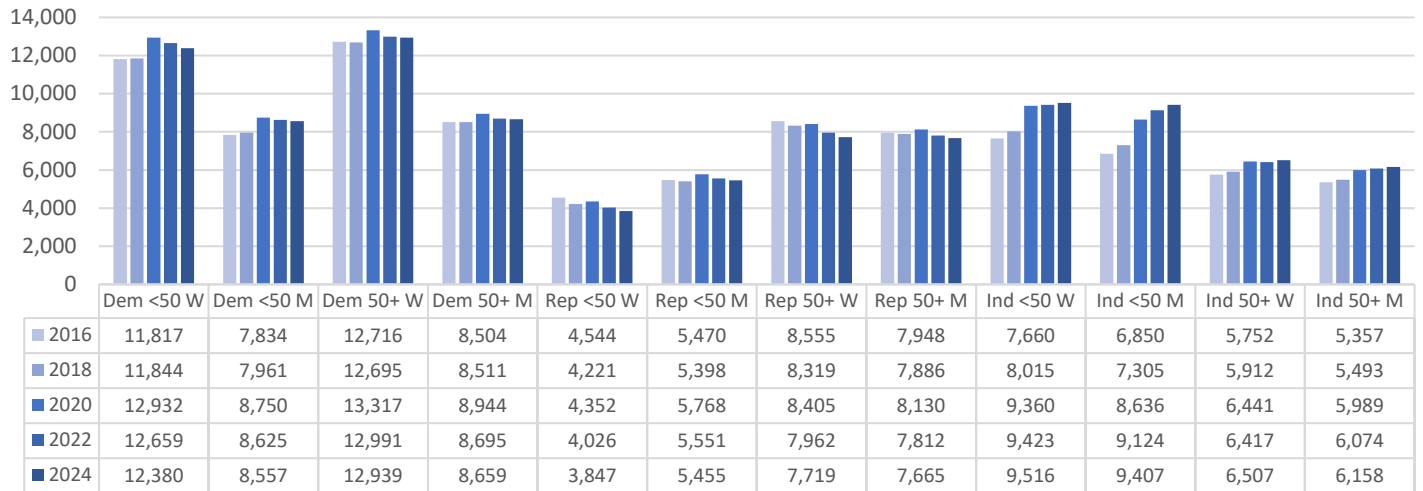

GENERAL ELECTION VOTE TOTALS (BY PARTY, AGE, SEX)

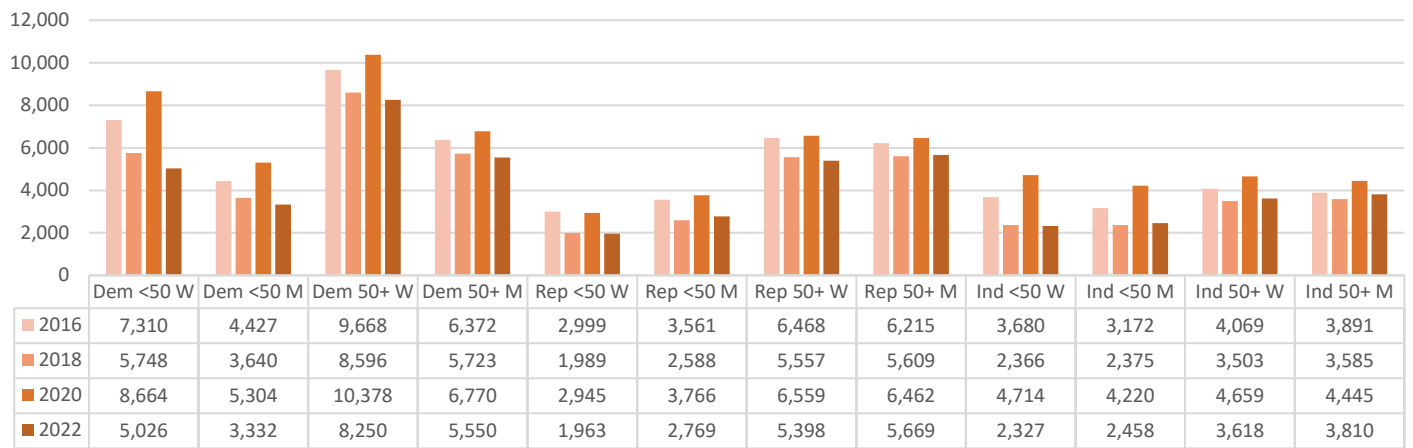

VOTER PARTICIPATION (AS A % OF REGISTERED BY PARTY, AGE, SEX)

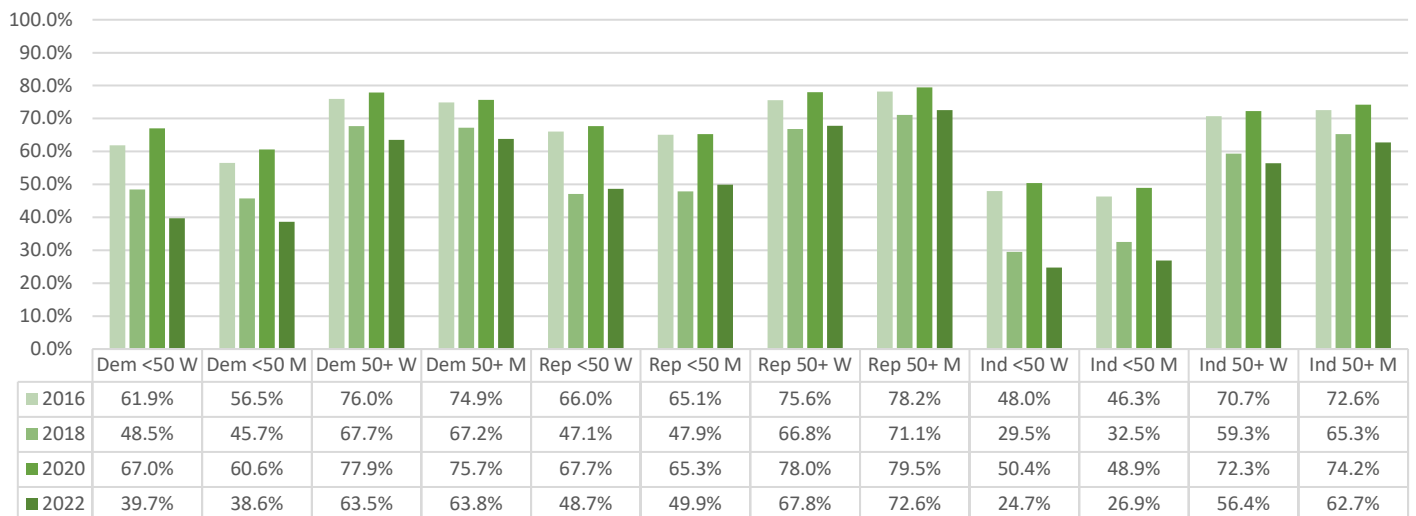

Voted in June 2024 Primary

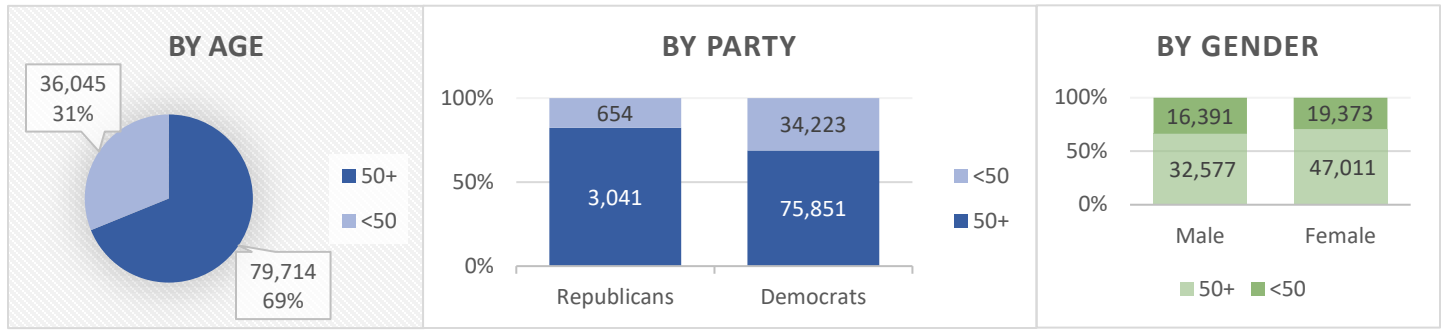

Current County Registration

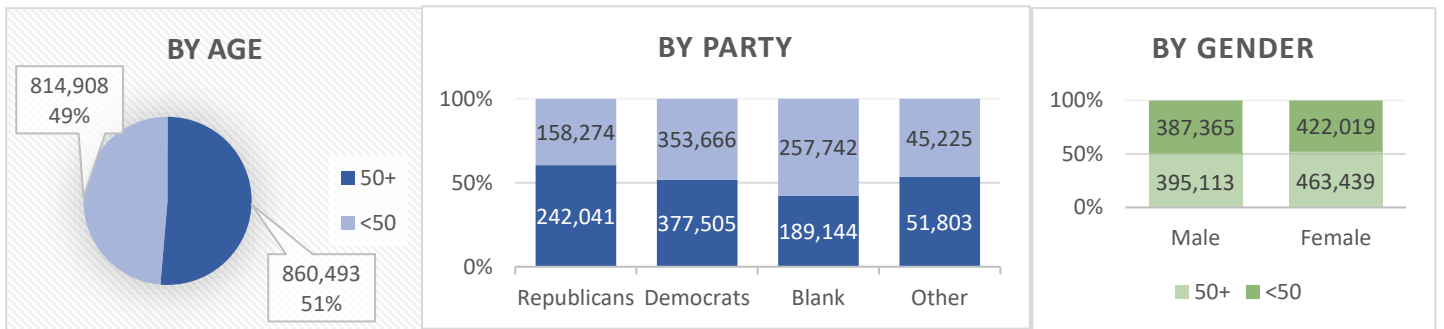

General Elections (% of total votes by Party, Age)

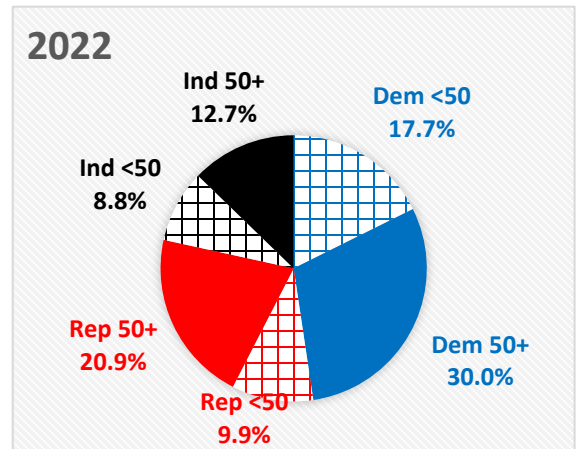
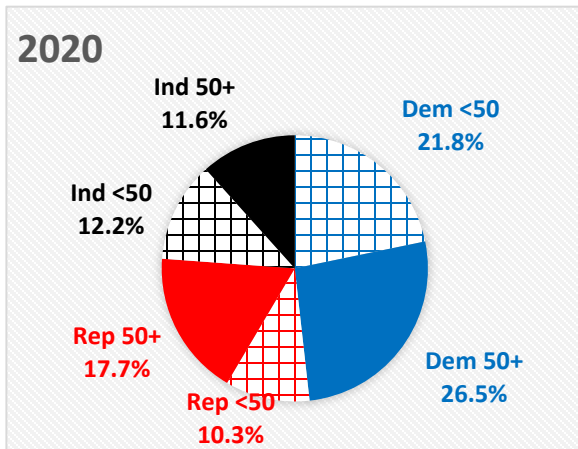
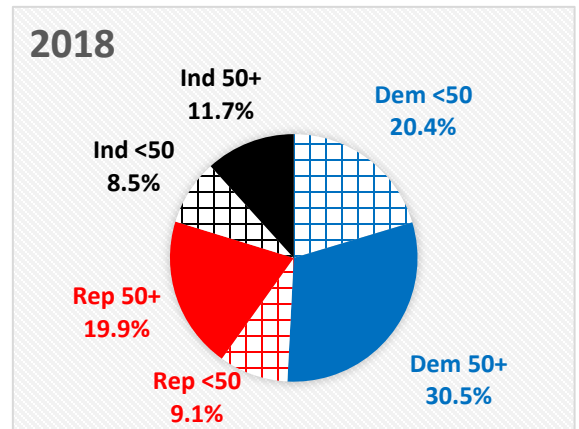
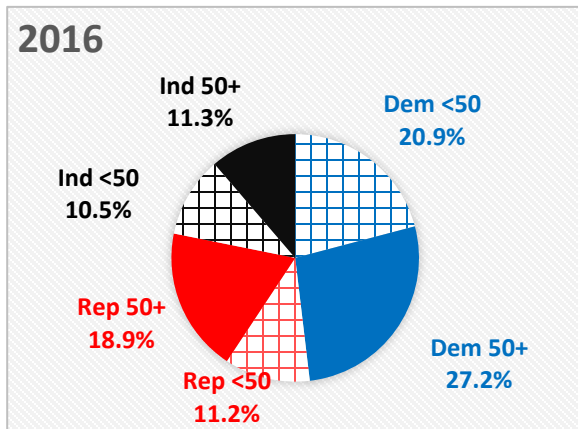

REGISTERED VOTERS (BY PARTY, AGE, SEX)

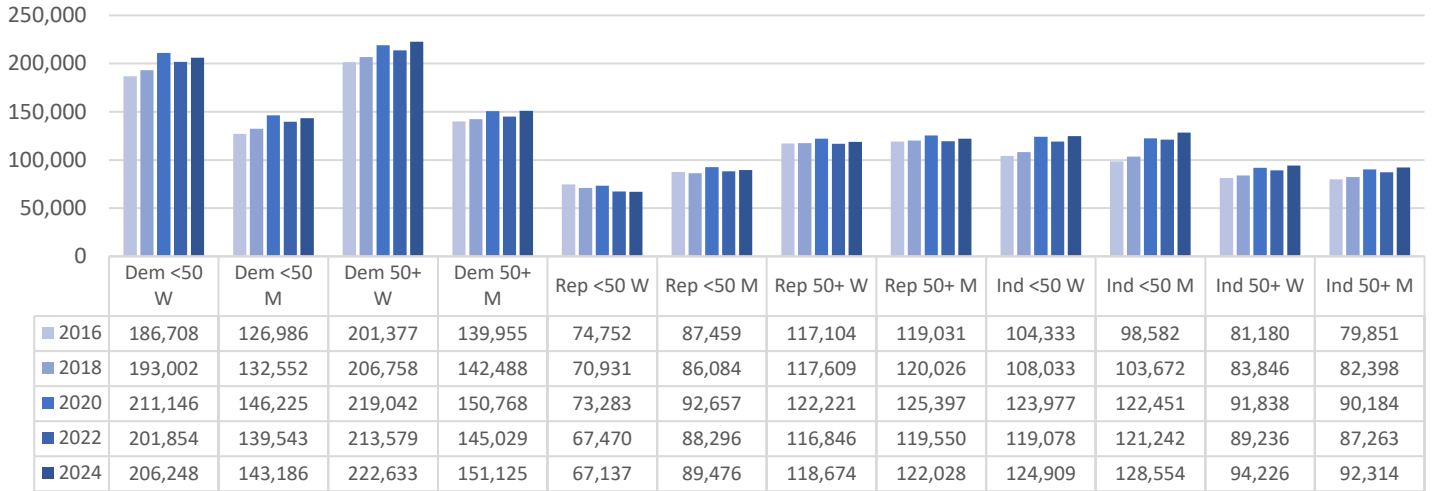

GENERAL ELECTION VOTE TOTALS (BY PARTY, AGE, SEX)

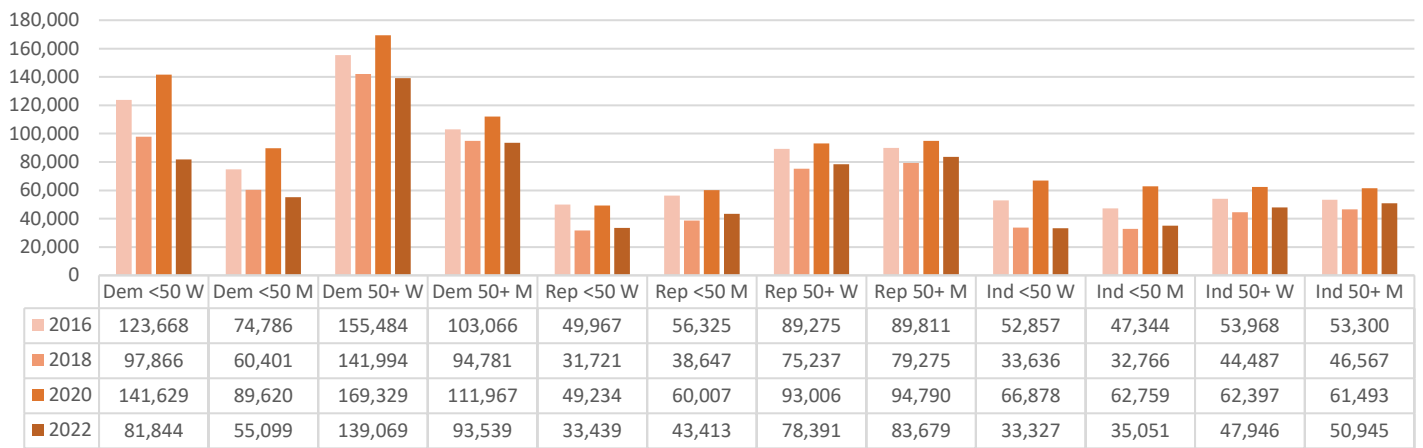

VOTER PARTICIPATION (AS A % OF REGISTERED BY PARTY, AGE, SEX)

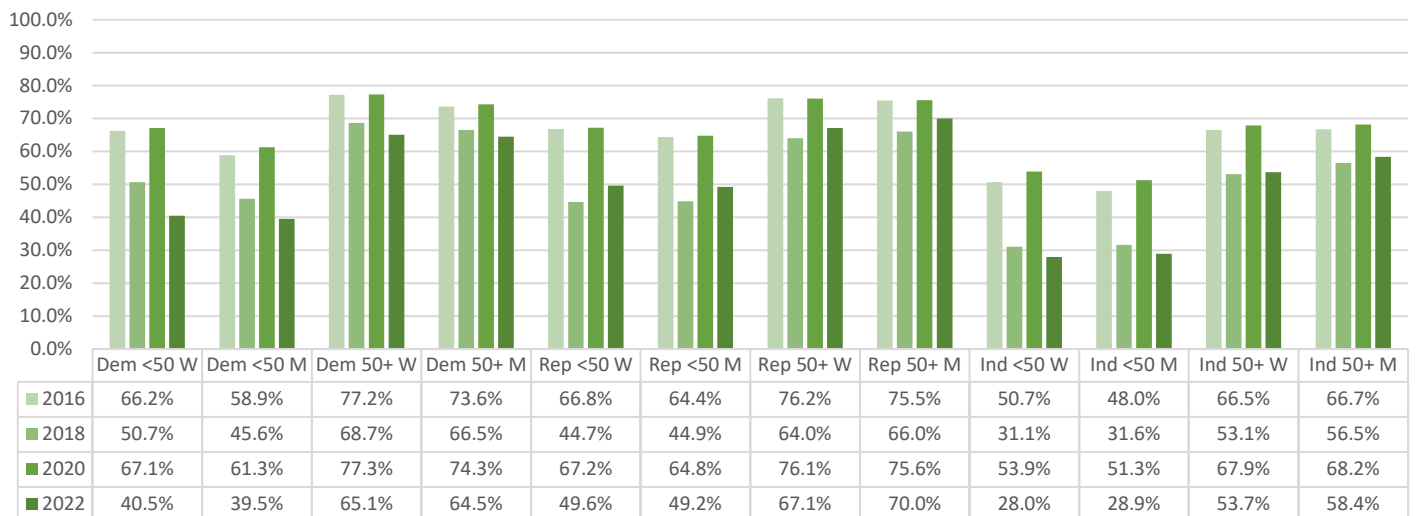

Voted in June 2024 Primary

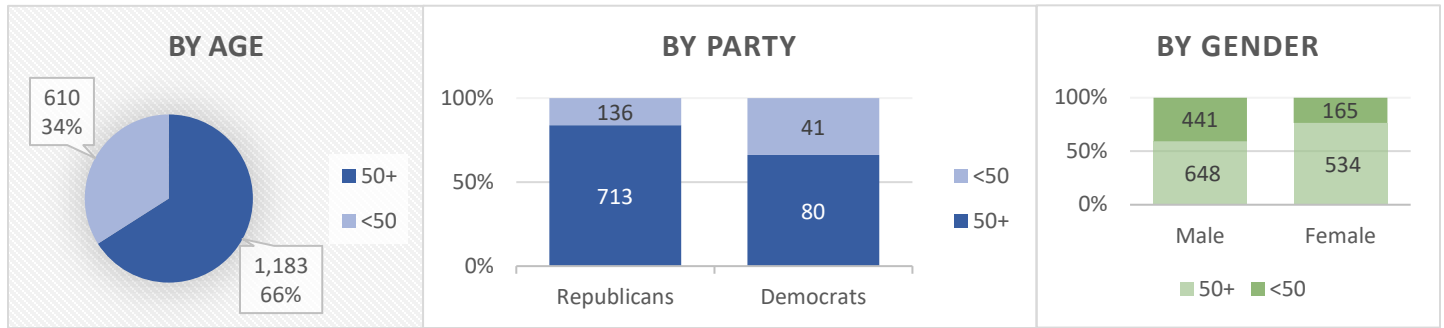

Current County Registration

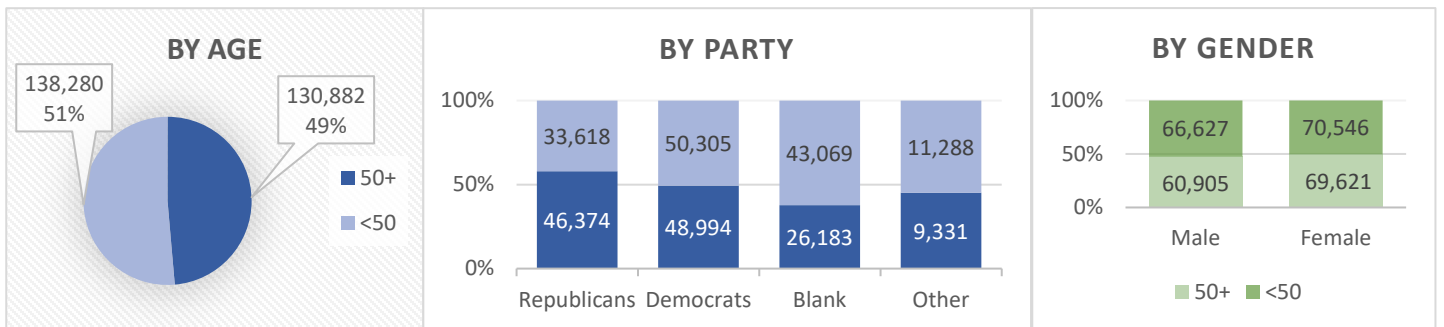

General Elections (% of total votes by Party, Age)

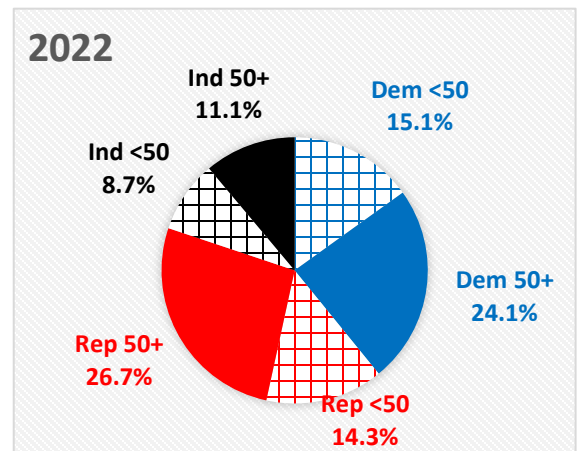
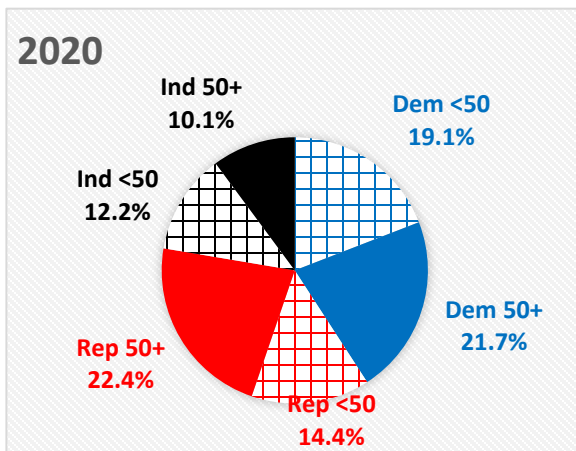
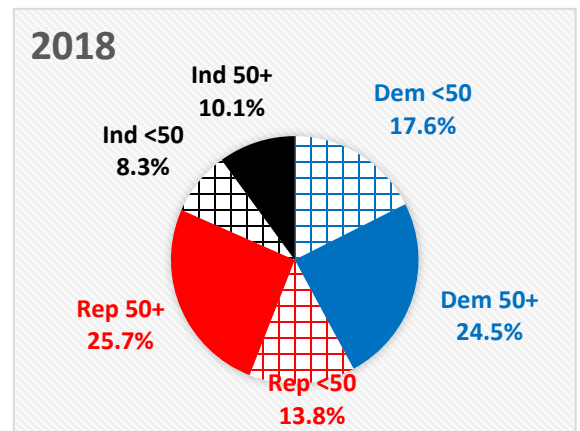
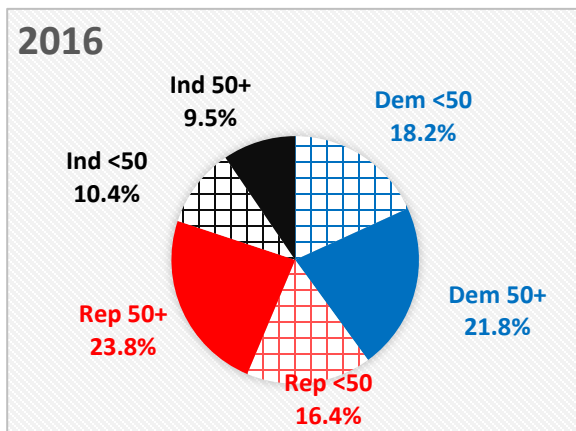

REGISTERED VOTERS (BY PARTY, AGE, SEX)

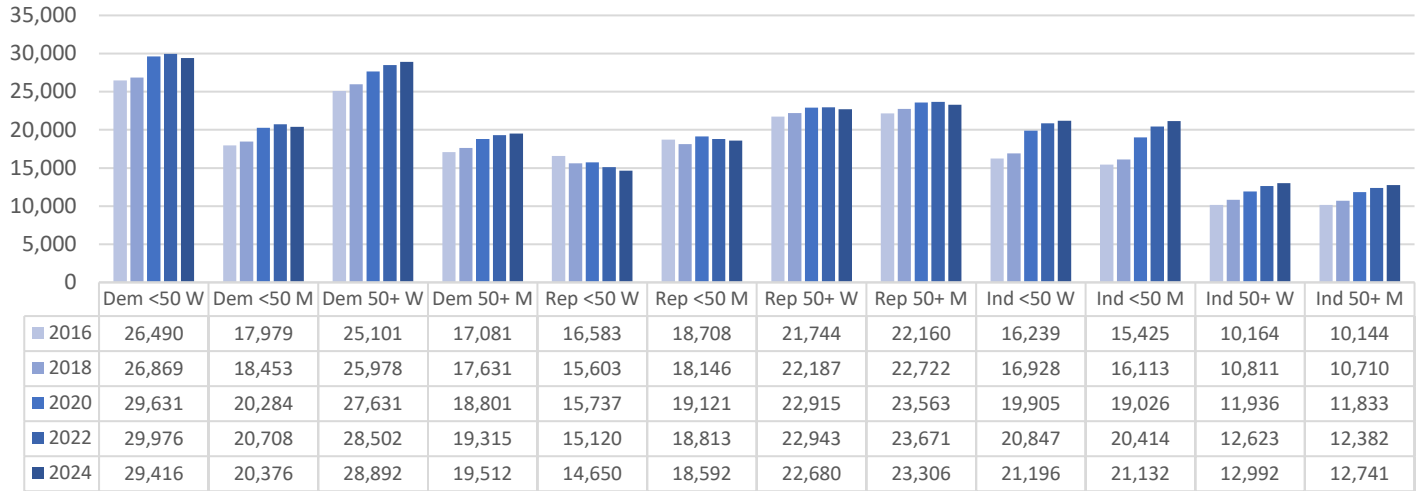

GENERAL ELECTION VOTE TOTALS (BY PARTY, AGE, SEX)

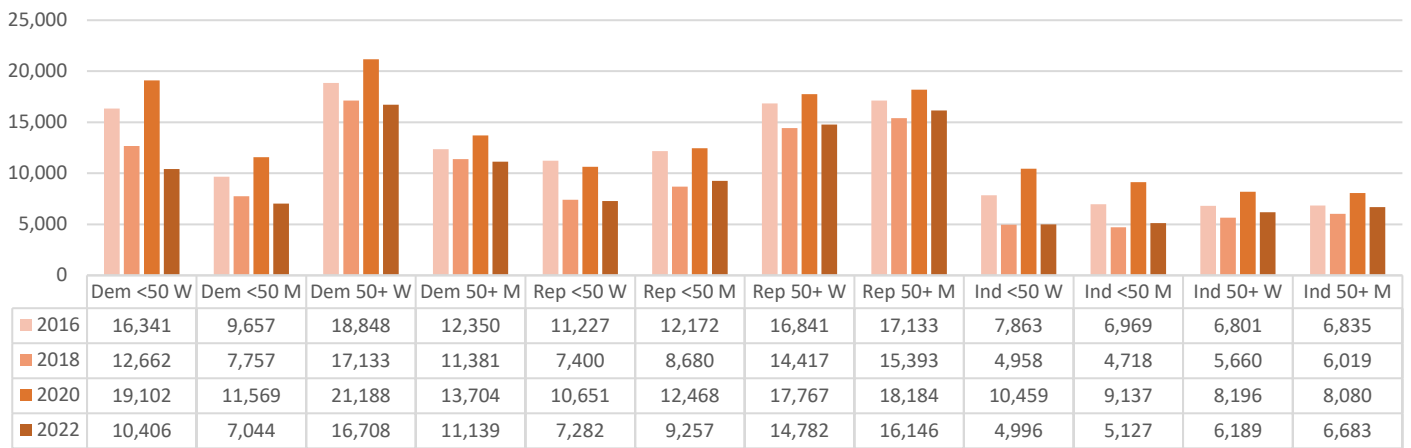

VOTER PARTICIPATION (AS A % OF REGISTERED BY PARTY, AGE, SEX)

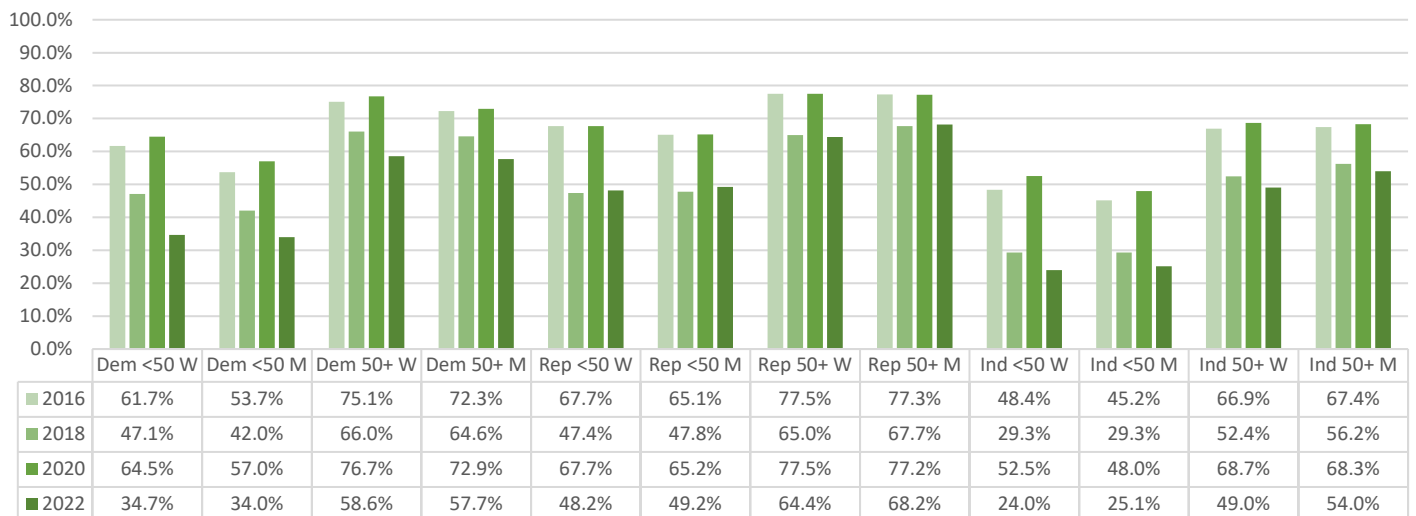

Voted in June 2024 Primary

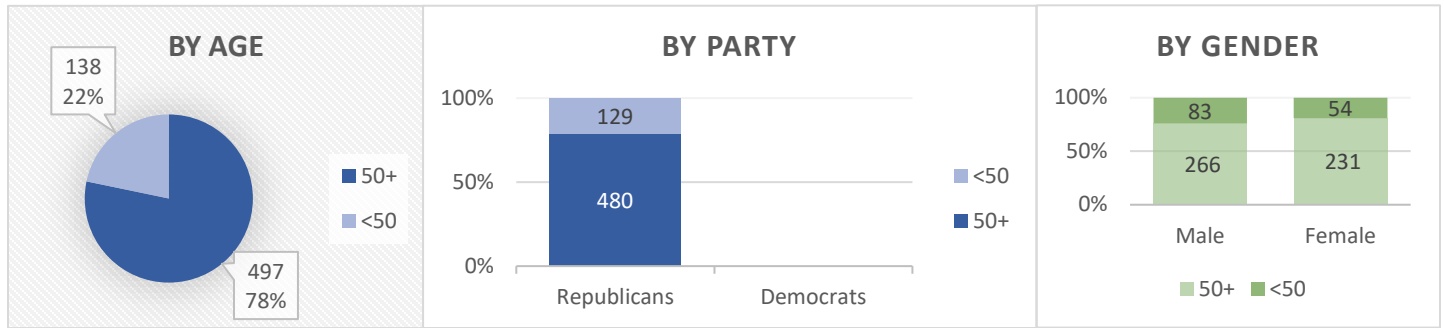

Current County Registration

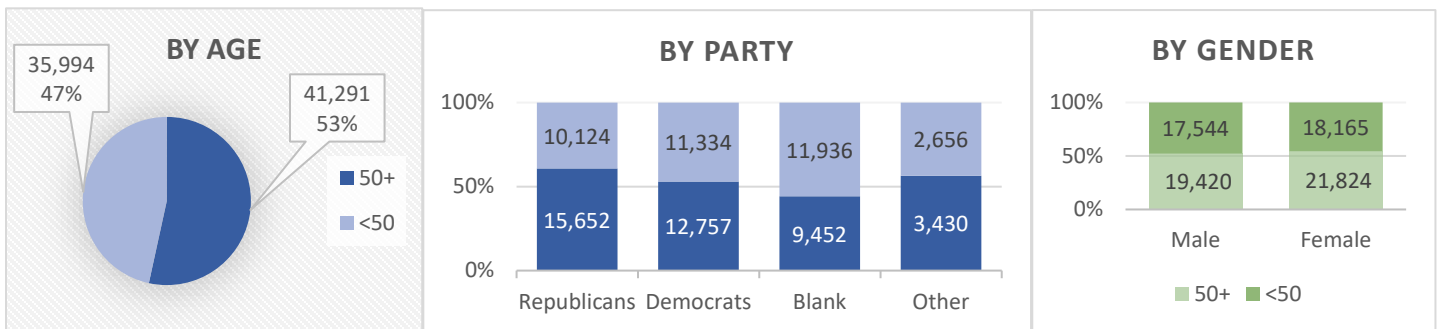

General Elections (% of total votes by Party, Age)

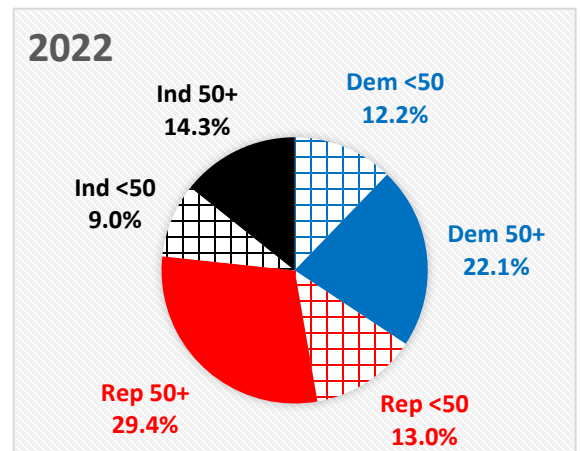
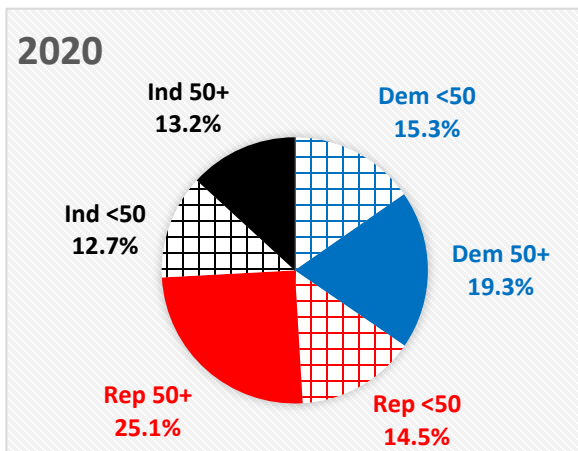
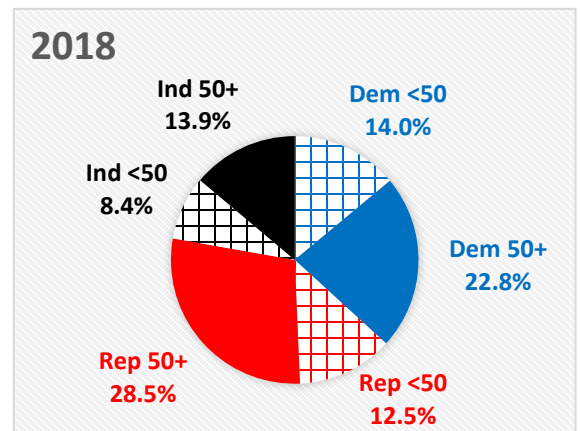
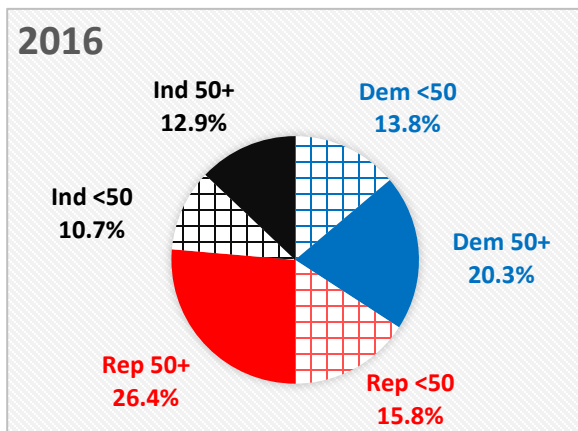

REGISTERED VOTERS (BY PARTY, AGE, SEX)

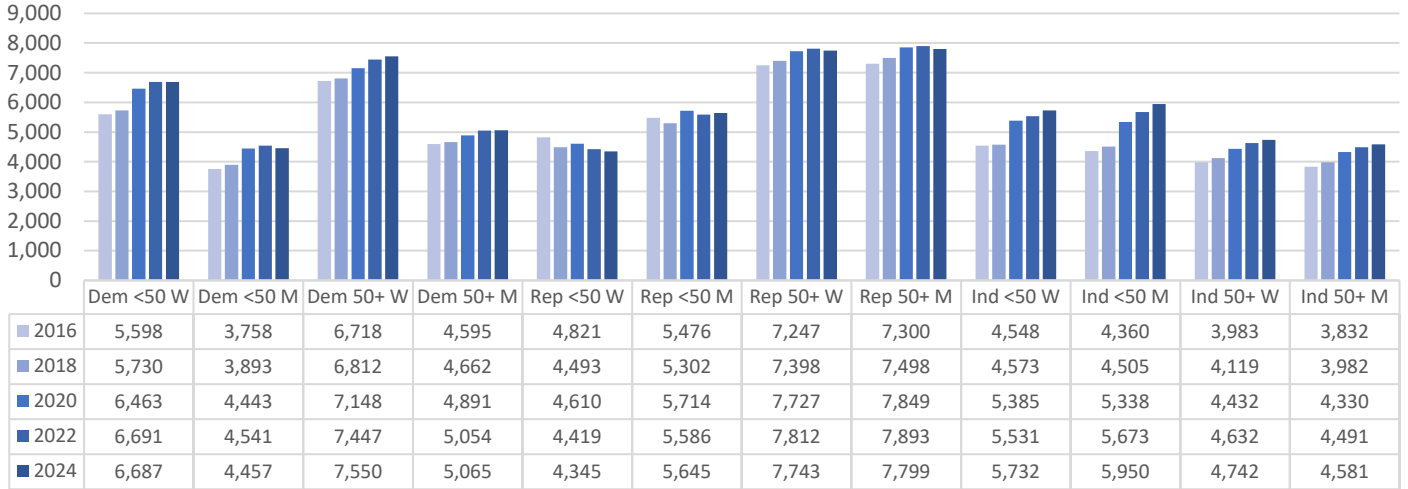

GENERAL ELECTION VOTE TOTALS (BY PARTY, AGE, SEX)

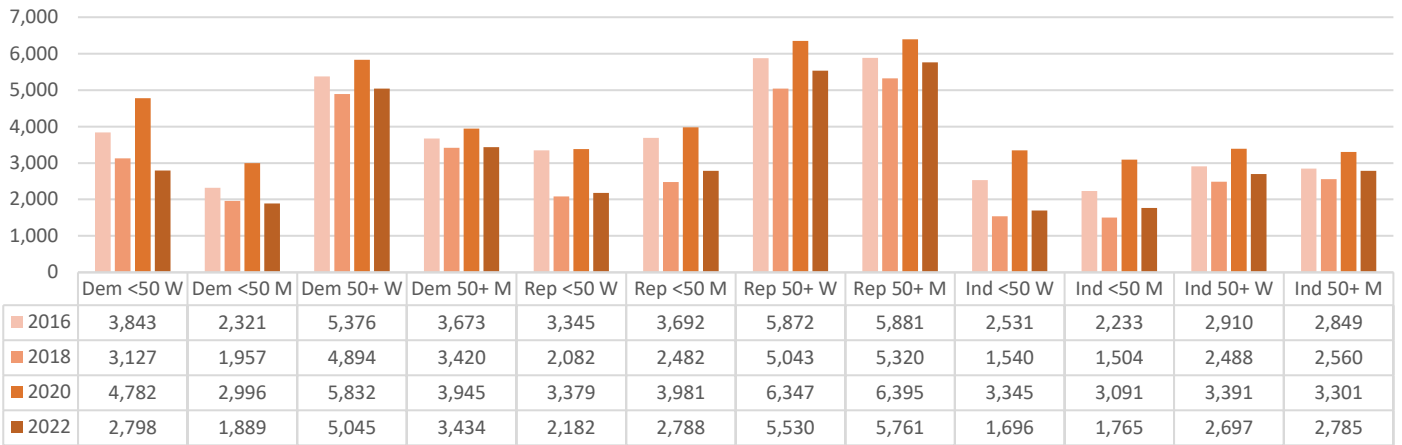

VOTER PARTICIPATION (AS A % OF REGISTERED BY PARTY, AGE, SEX)

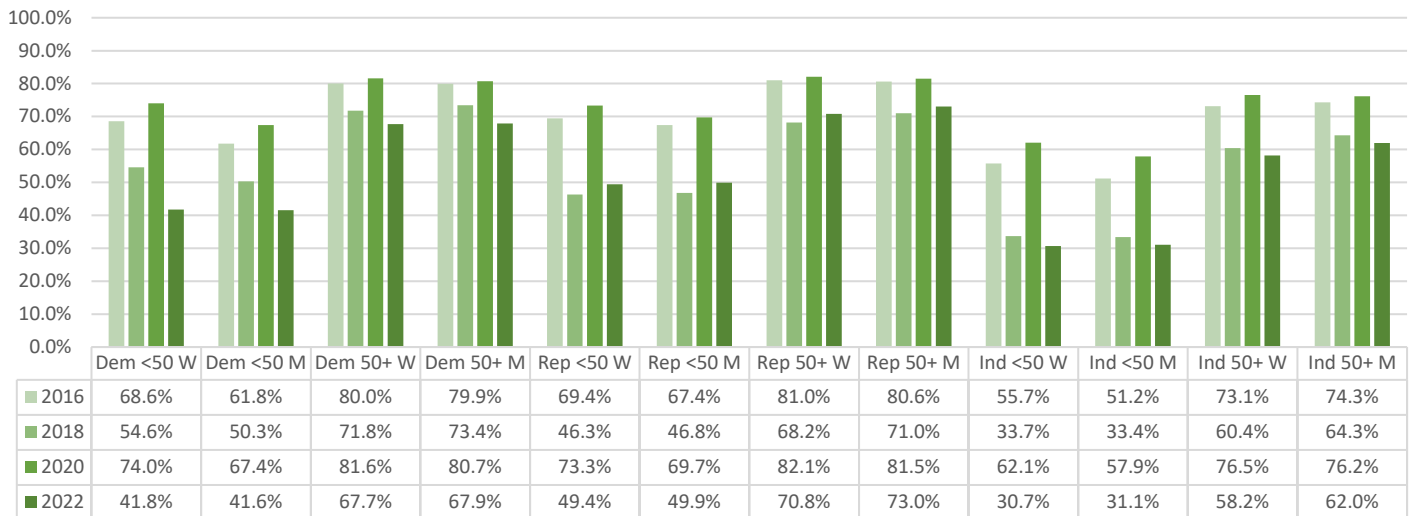

Voted in June 2024 Primary

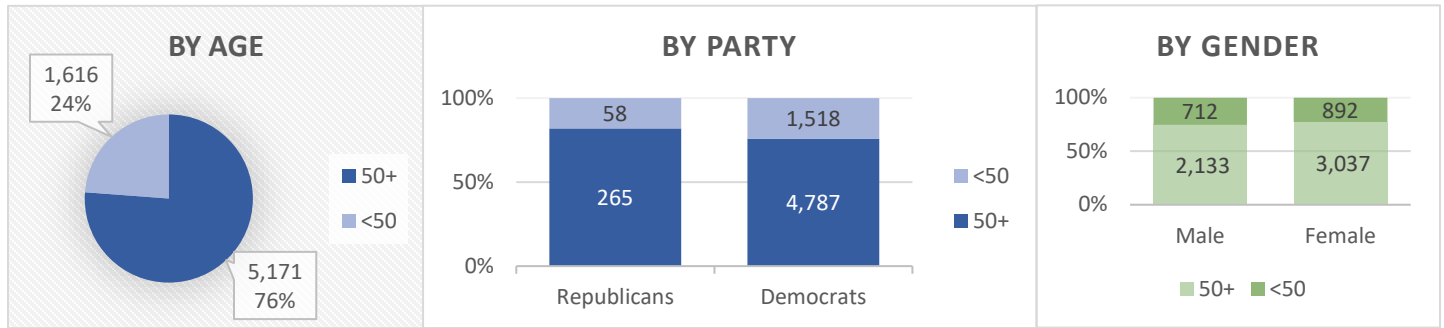

Current County Registration

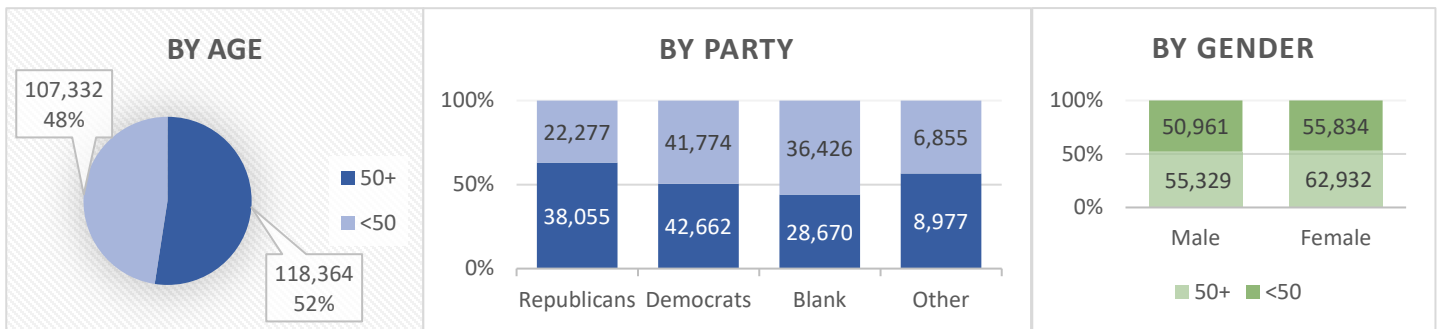

General Elections (% of total votes by Party, Age)

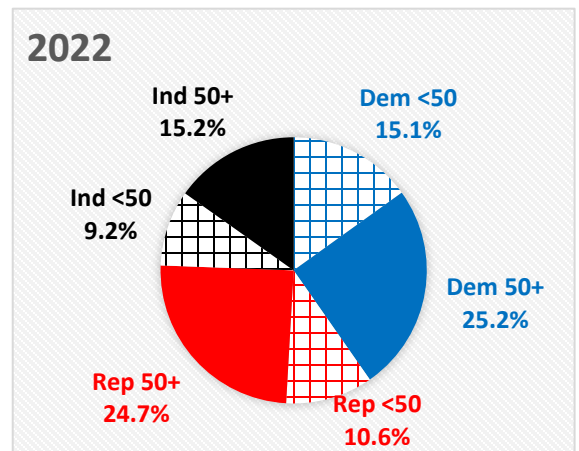
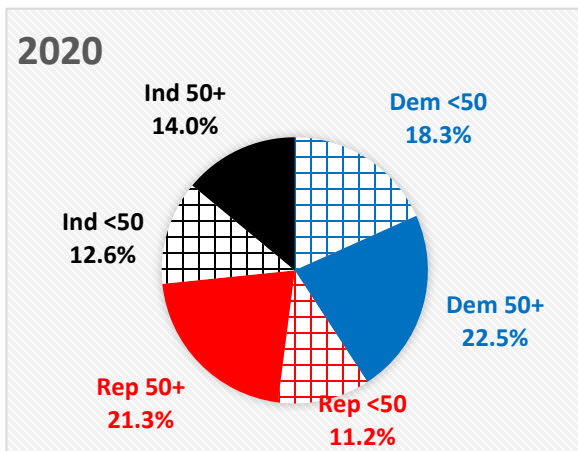
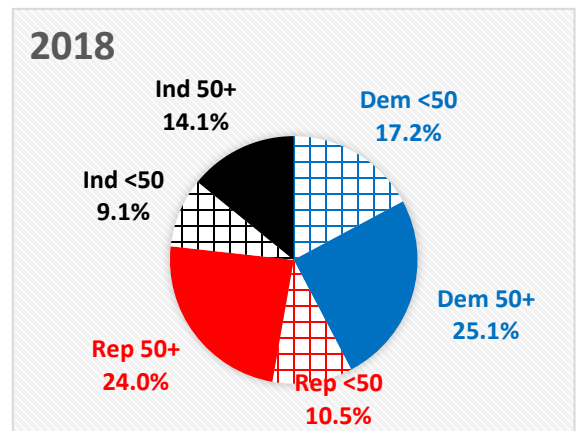
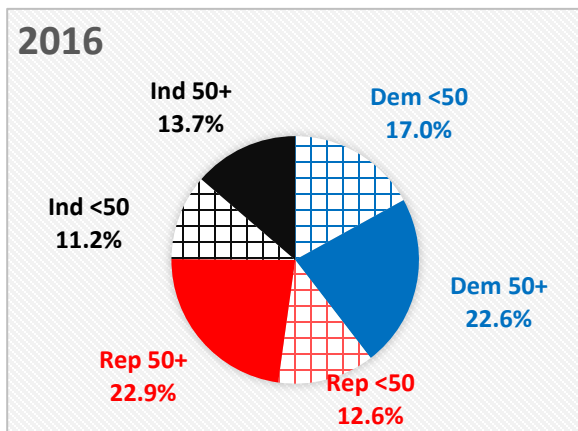

REGISTERED VOTERS (BY PARTY, AGE, SEX)

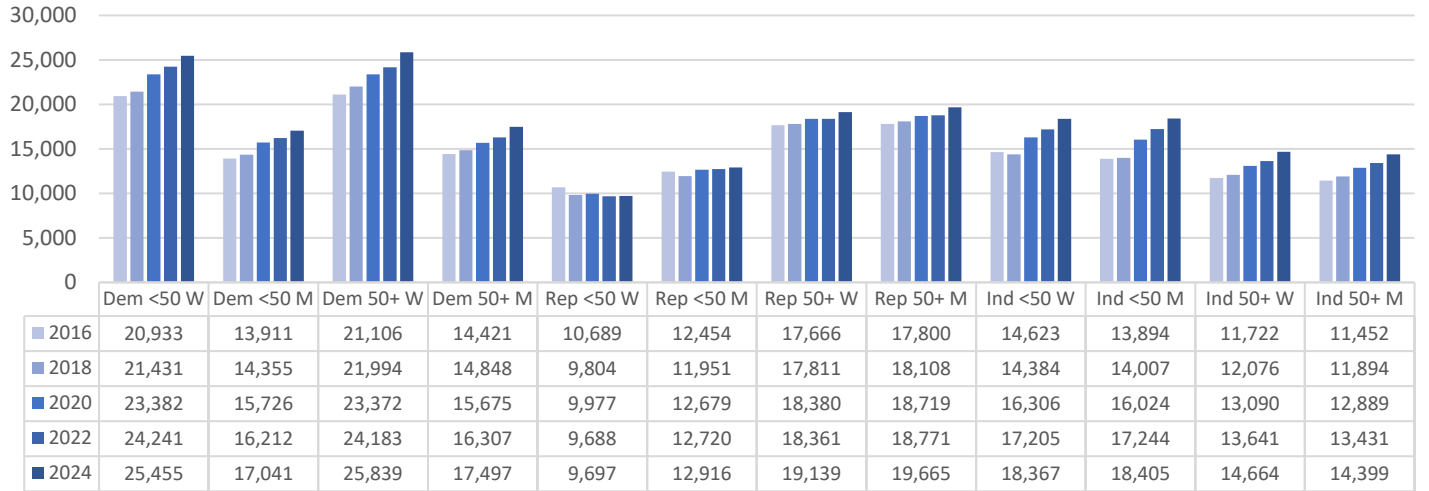

GENERAL ELECTION VOTE TOTALS (BY PARTY, AGE, SEX)

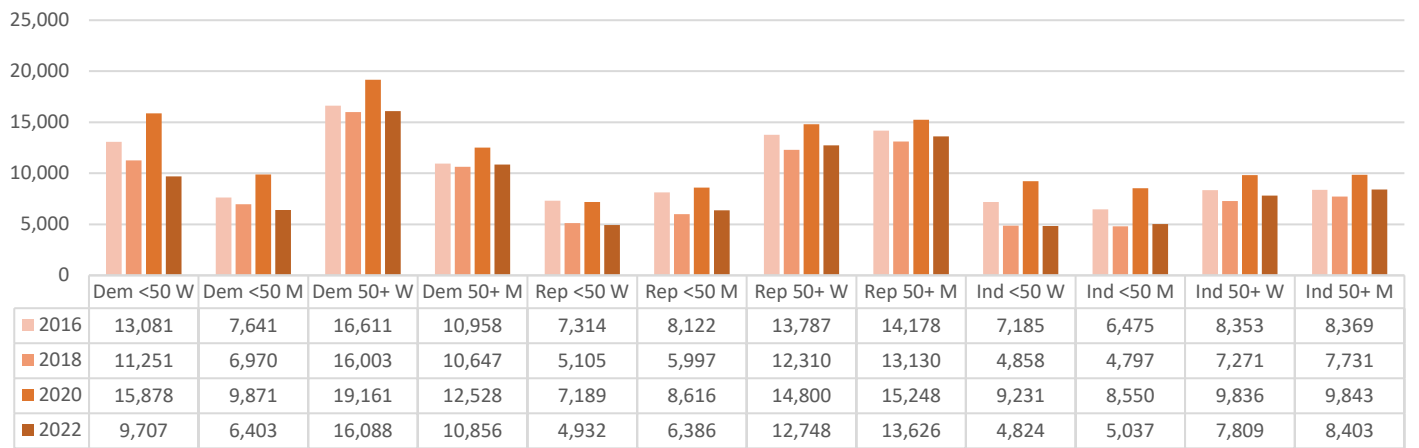

VOTER PARTICIPATION (AS A % OF REGISTERED BY PARTY, AGE, SEX)

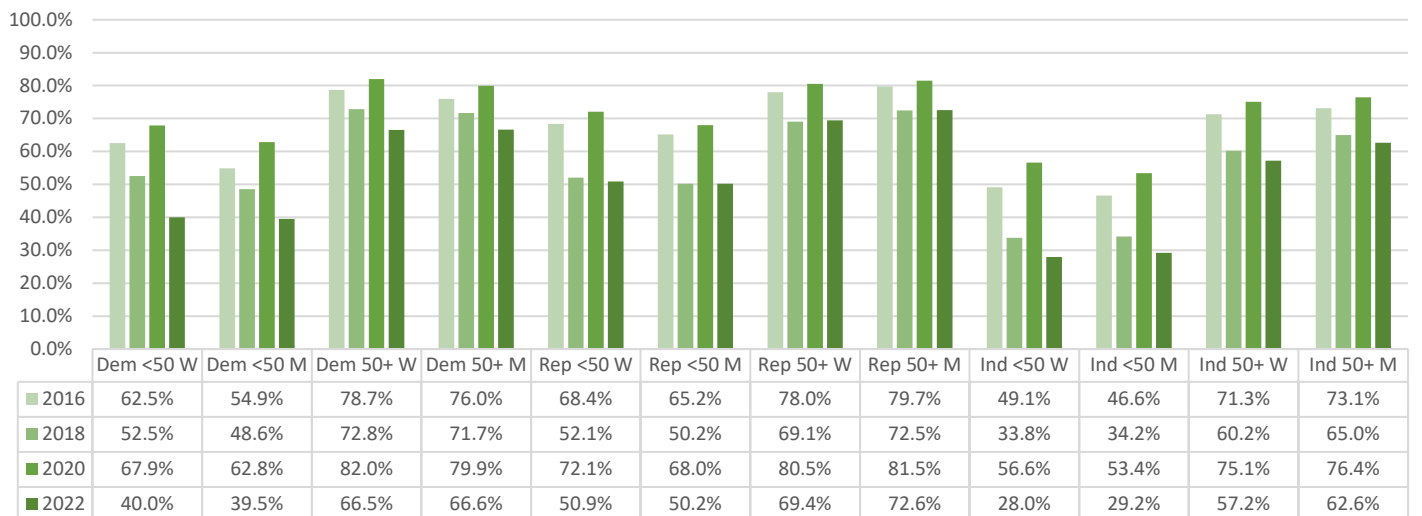

Voted in June 2024 Primary

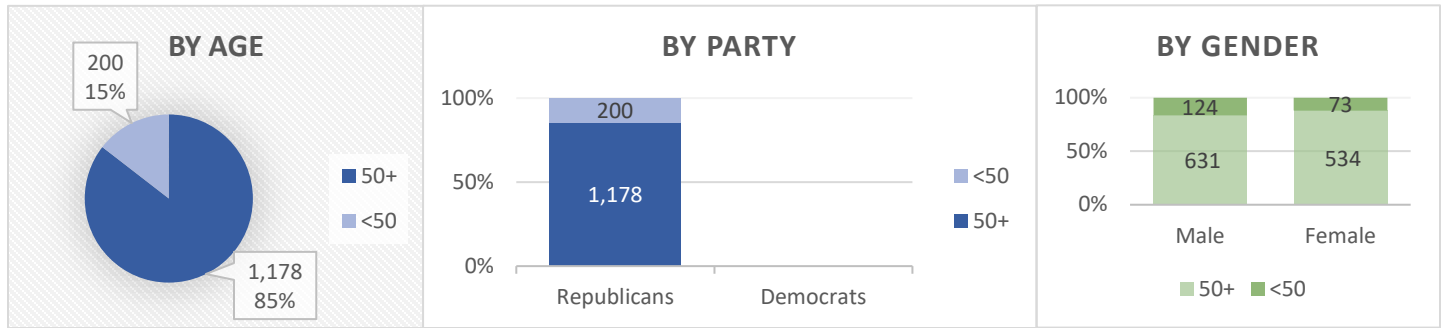

Current County Registration

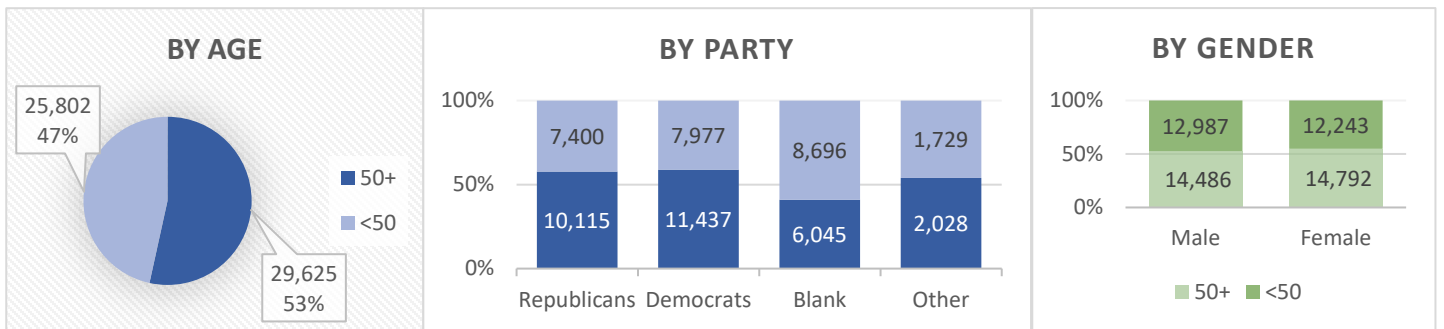

General Elections (% of total votes by Party, Age)

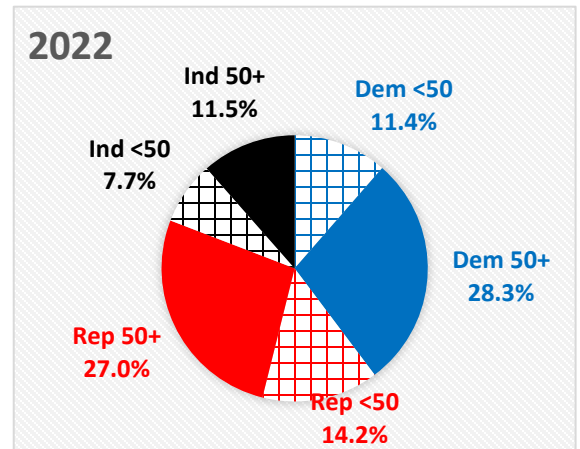
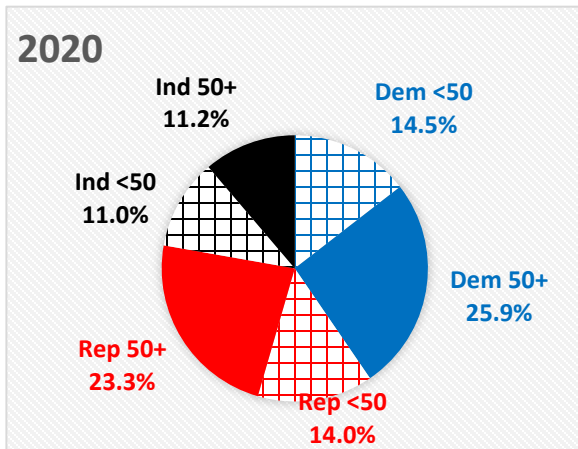
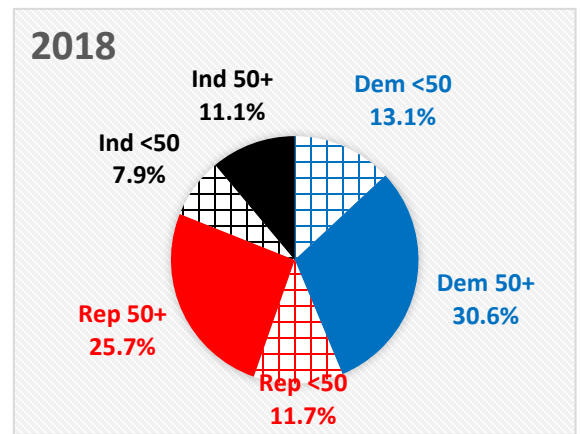
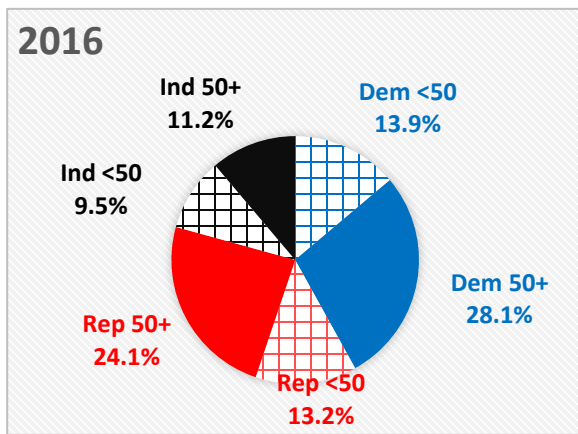

REGISTERED VOTERS (BY PARTY, AGE, SEX)

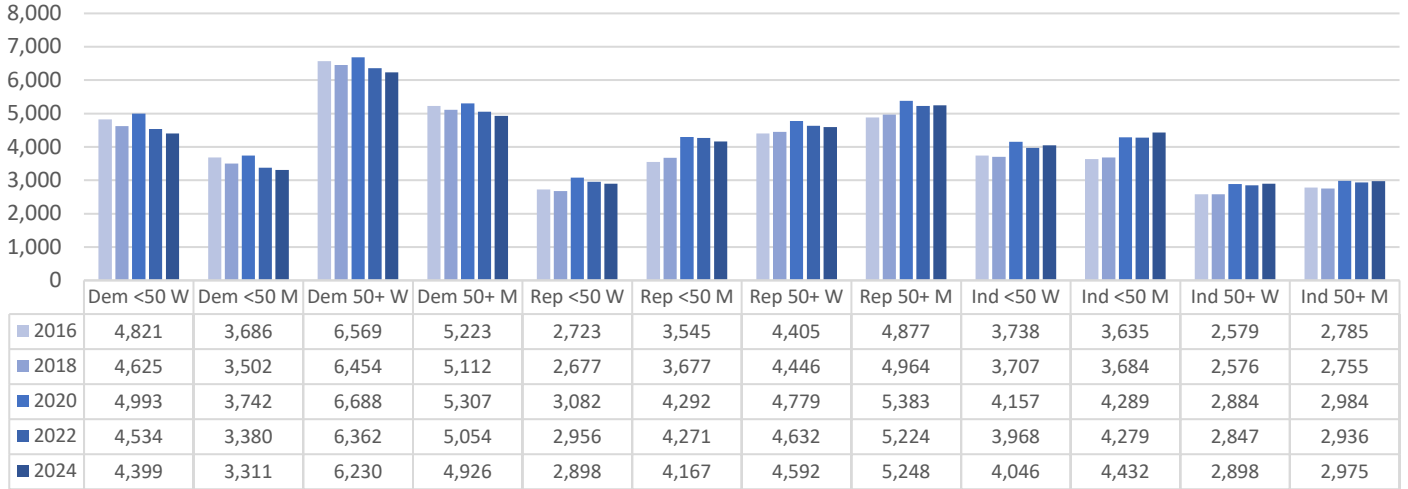

GENERAL ELECTION VOTE TOTALS (BY PARTY, AGE, SEX)

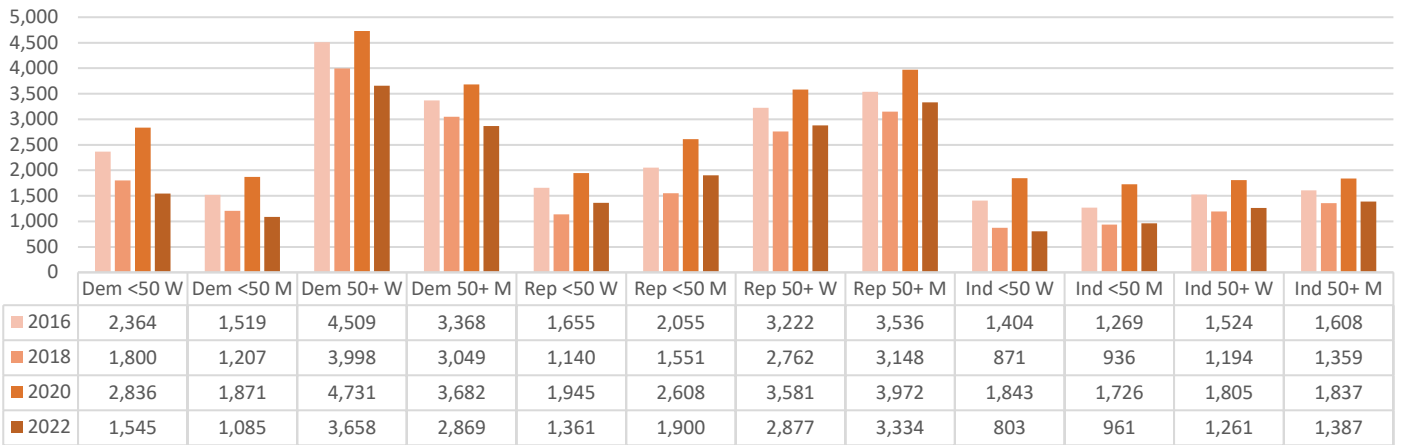

VOTER PARTICIPATION (AS A % OF REGISTERED BY PARTY, AGE, SEX)

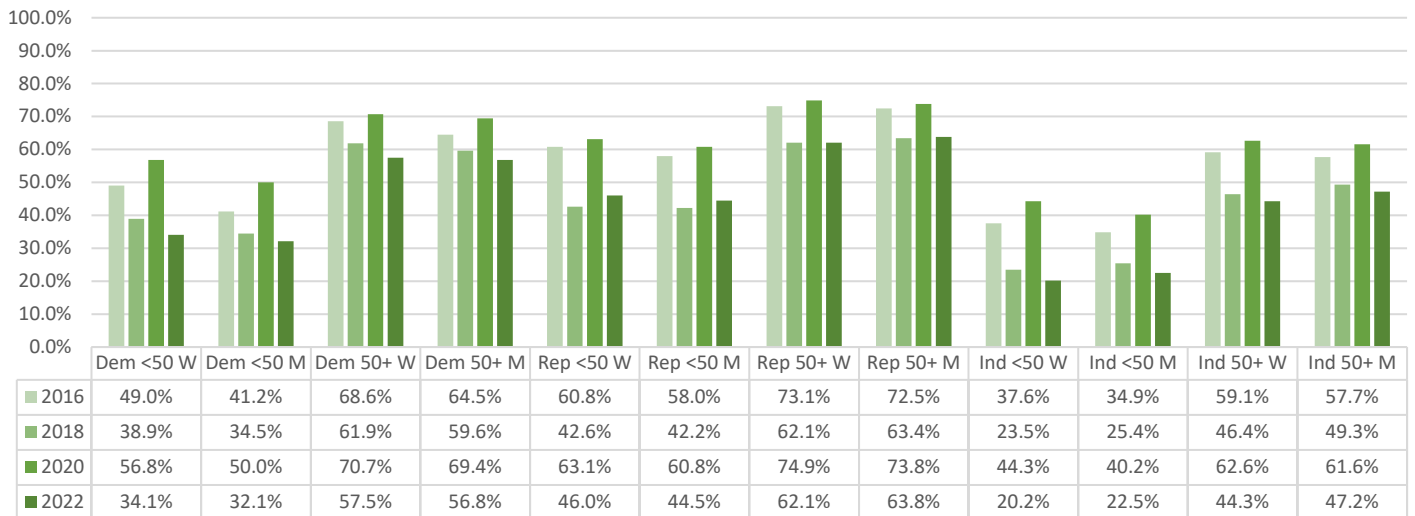

Voted in June 2024 Primary

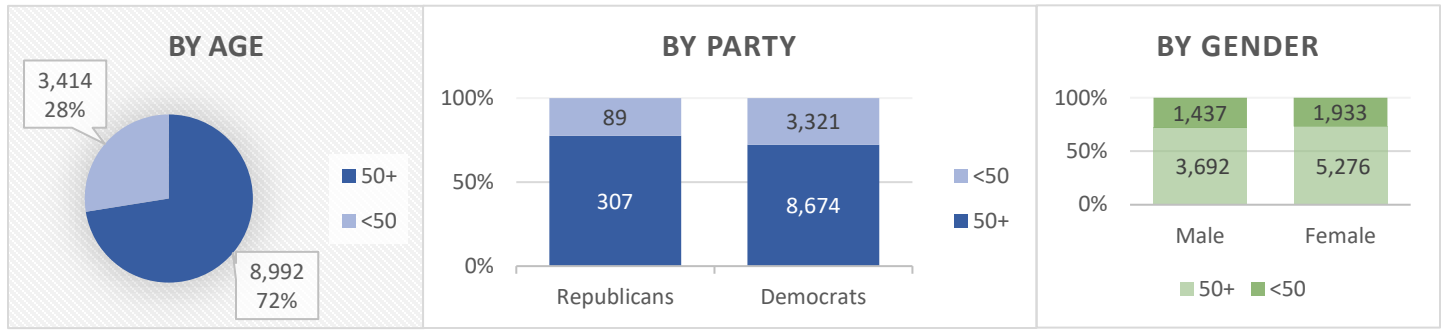

Current County Registration

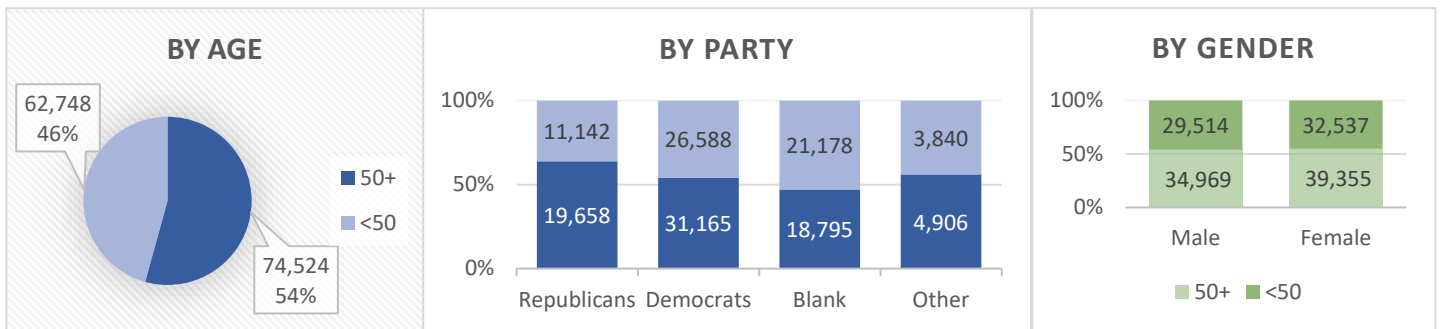

General Elections (% of total votes by Party, Age)

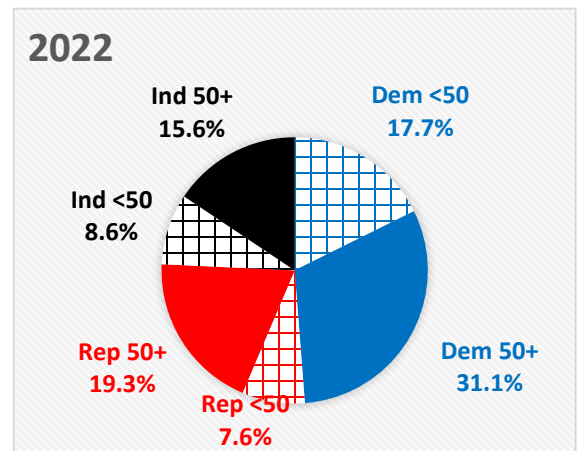
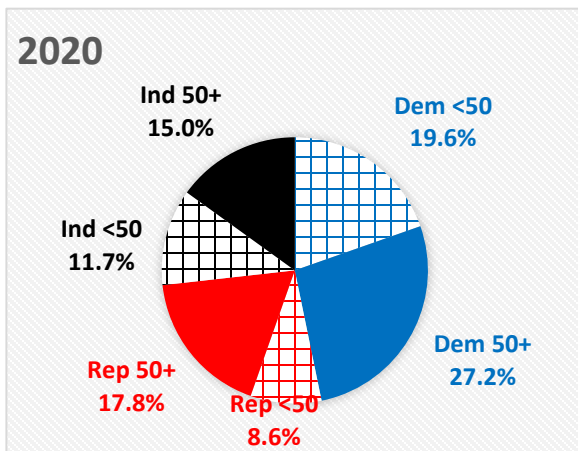
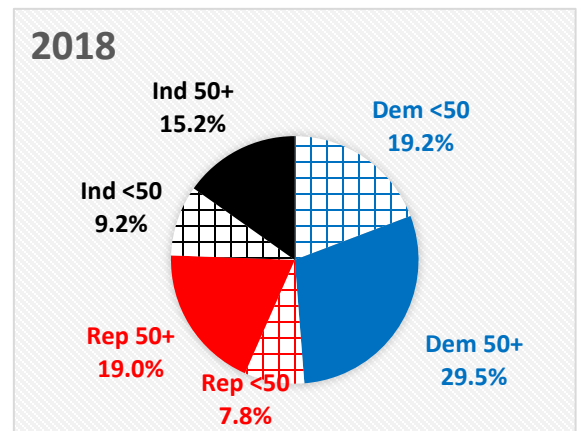
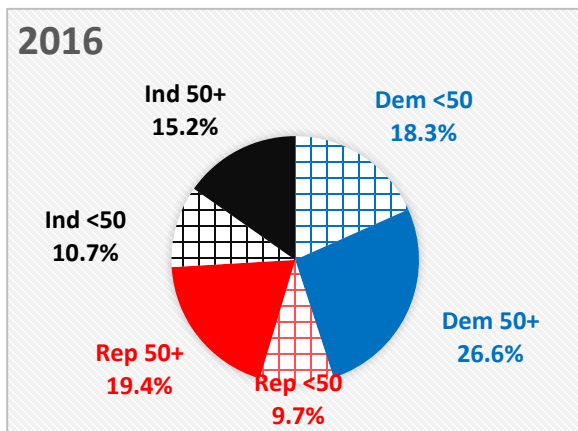

REGISTERED VOTERS (BY PARTY, AGE, SEX)

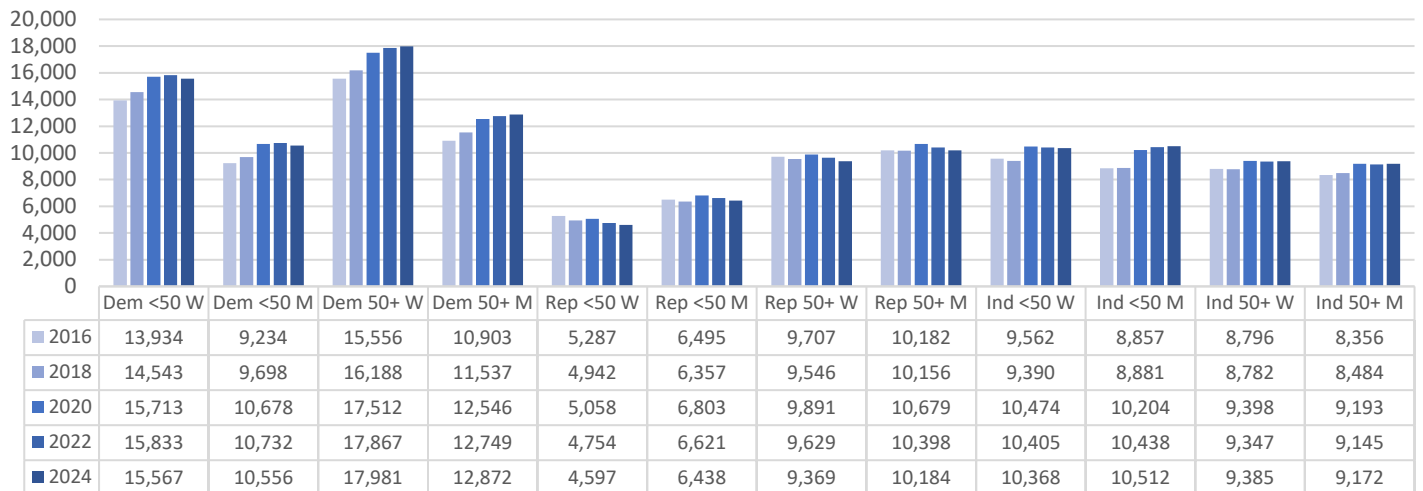

GENERAL ELECTION VOTE TOTALS (BY PARTY, AGE, SEX)

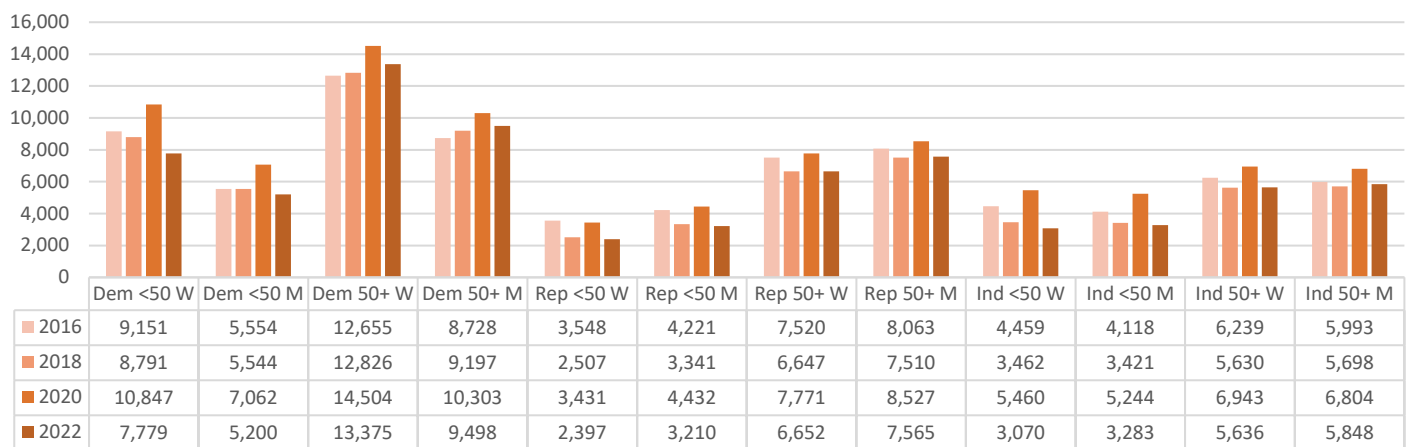

VOTER PARTICIPATION (AS A % OF REGISTERED BY PARTY, AGE, SEX)

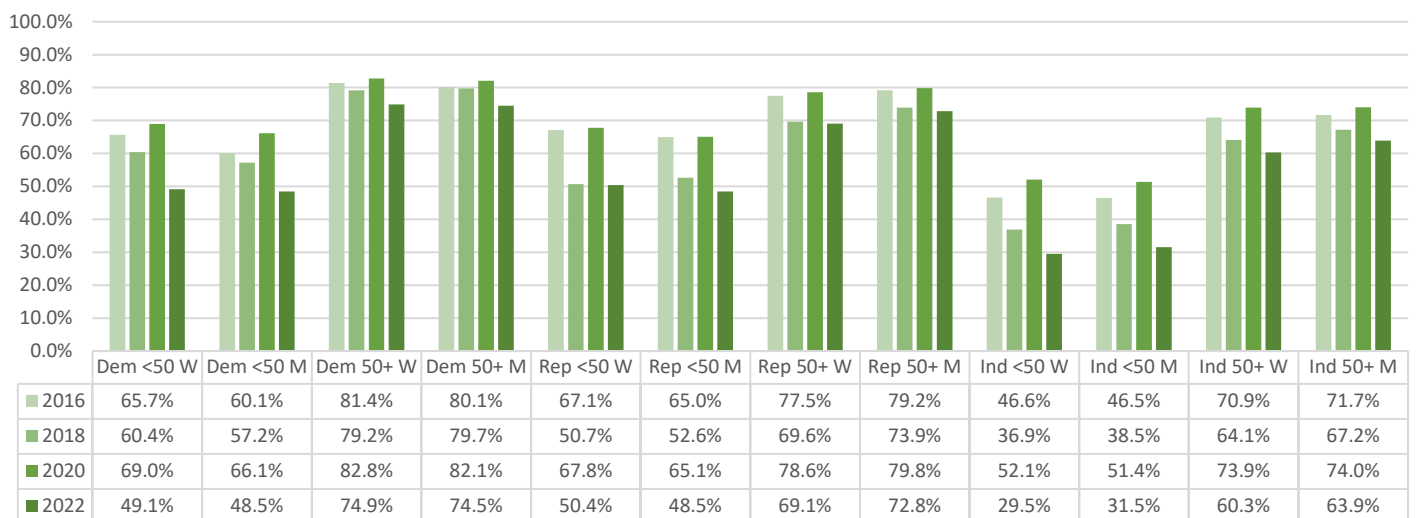

Voted in June 2024 Primary

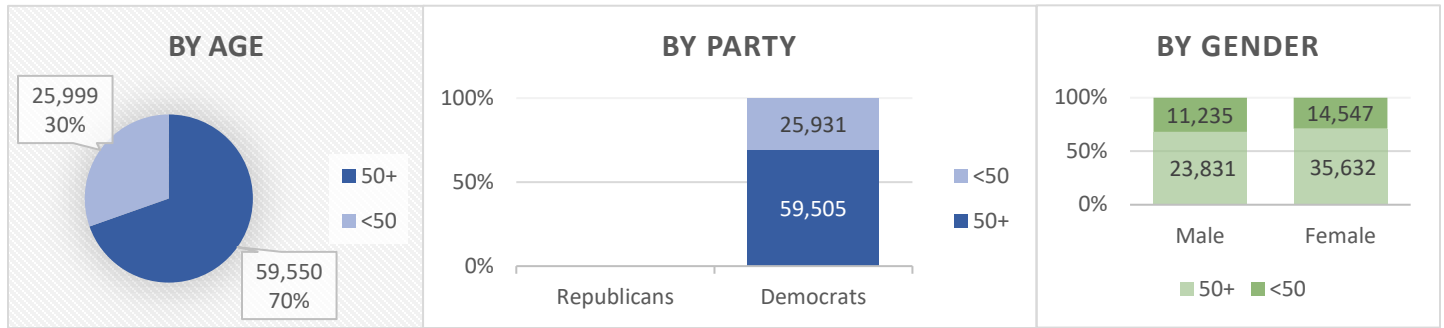

Current County Registration

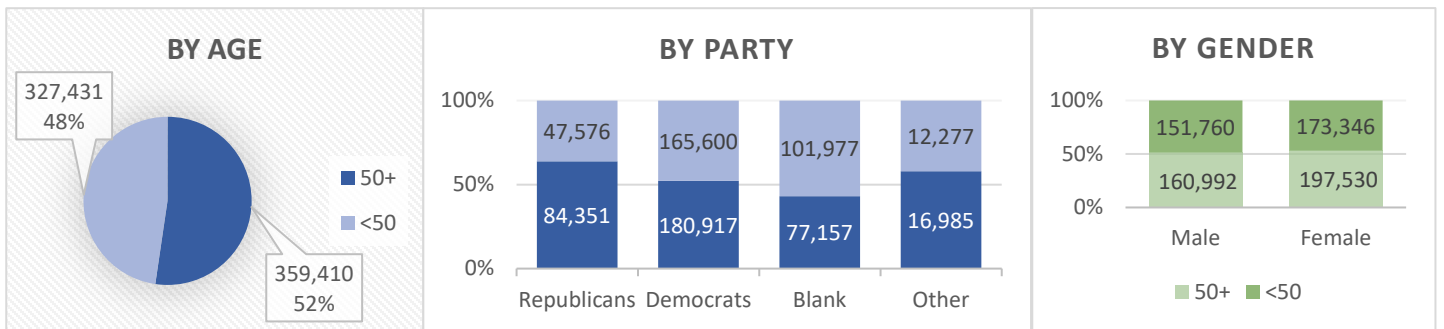

General Elections (% of total votes by Party, Age)

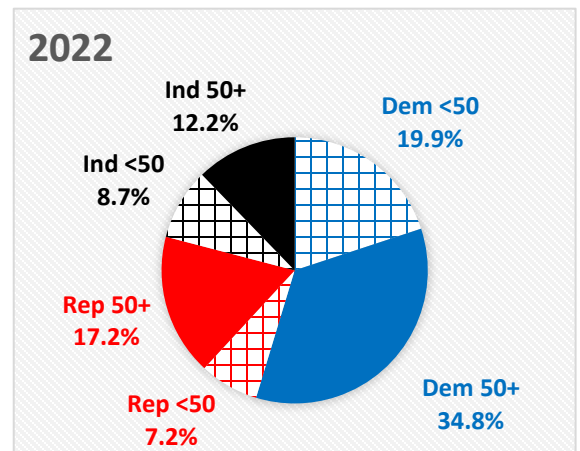
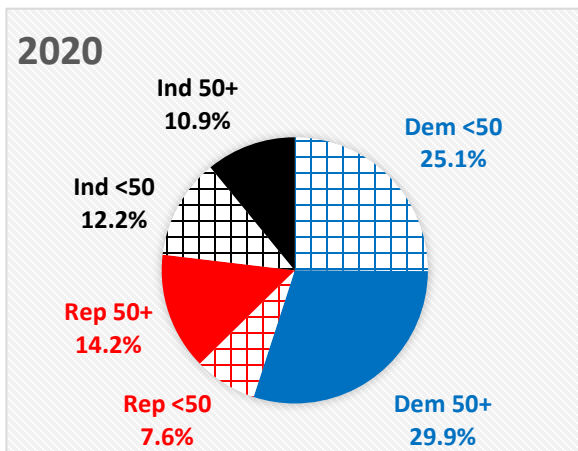
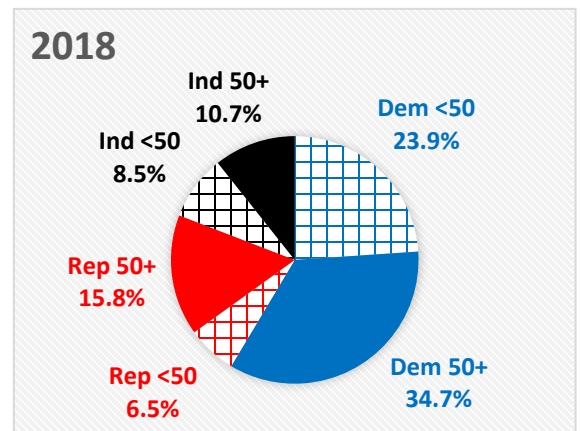
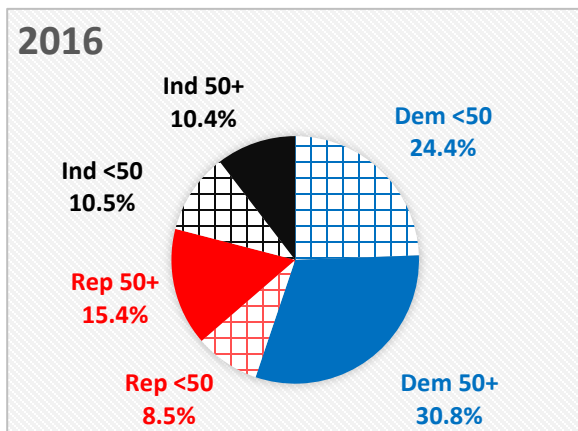

REGISTERED VOTERS (BY PARTY, AGE, SEX)

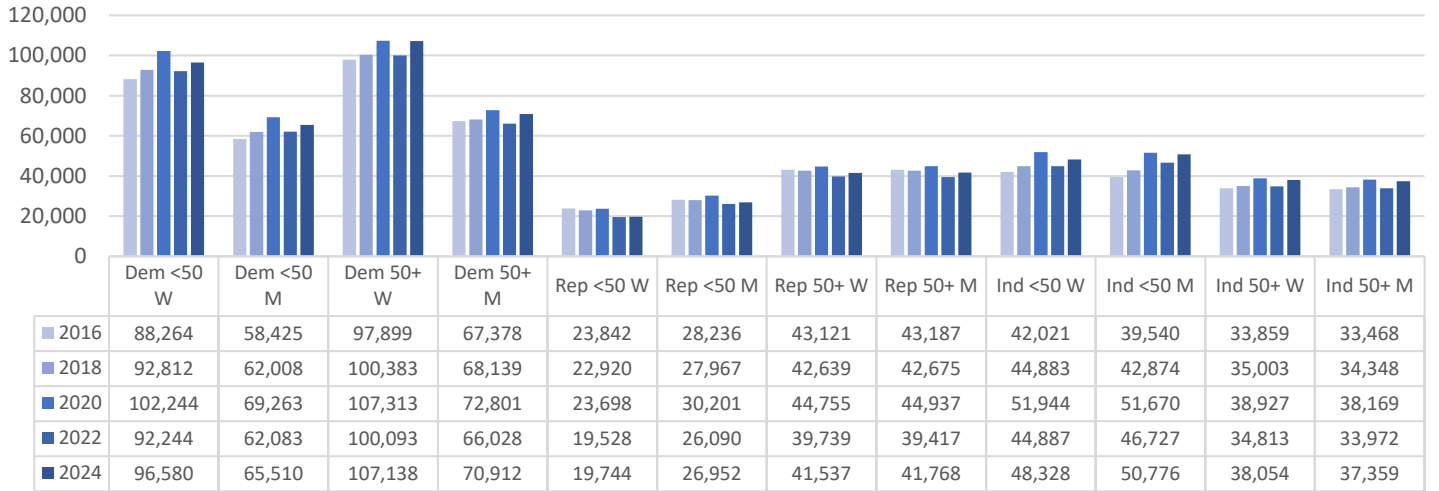

GENERAL ELECTION VOTE TOTALS (BY PARTY, AGE, SEX)

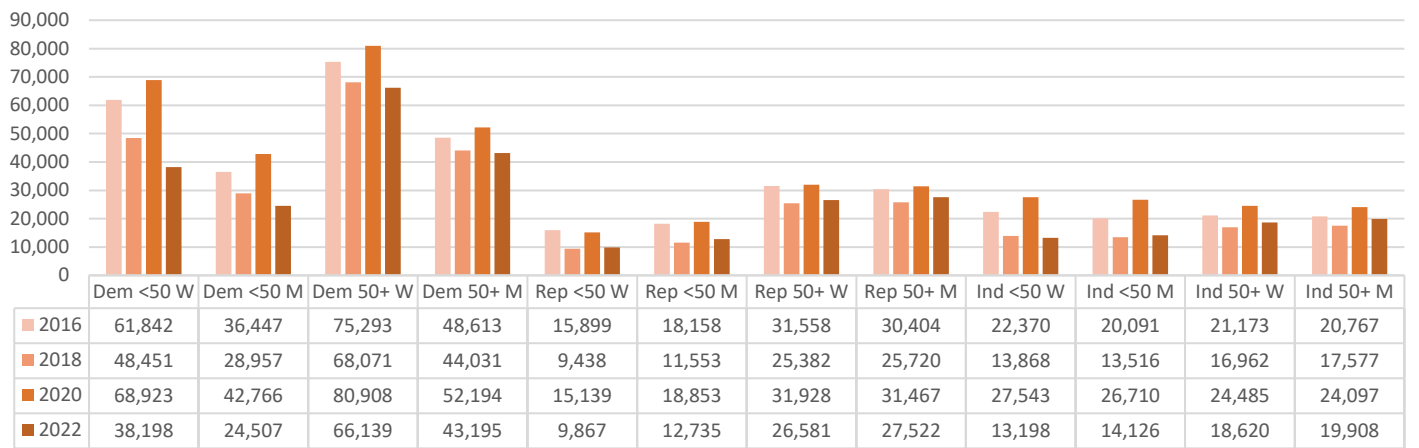

VOTER PARTICIPATION (AS A % OF REGISTERED BY PARTY, AGE, SEX)

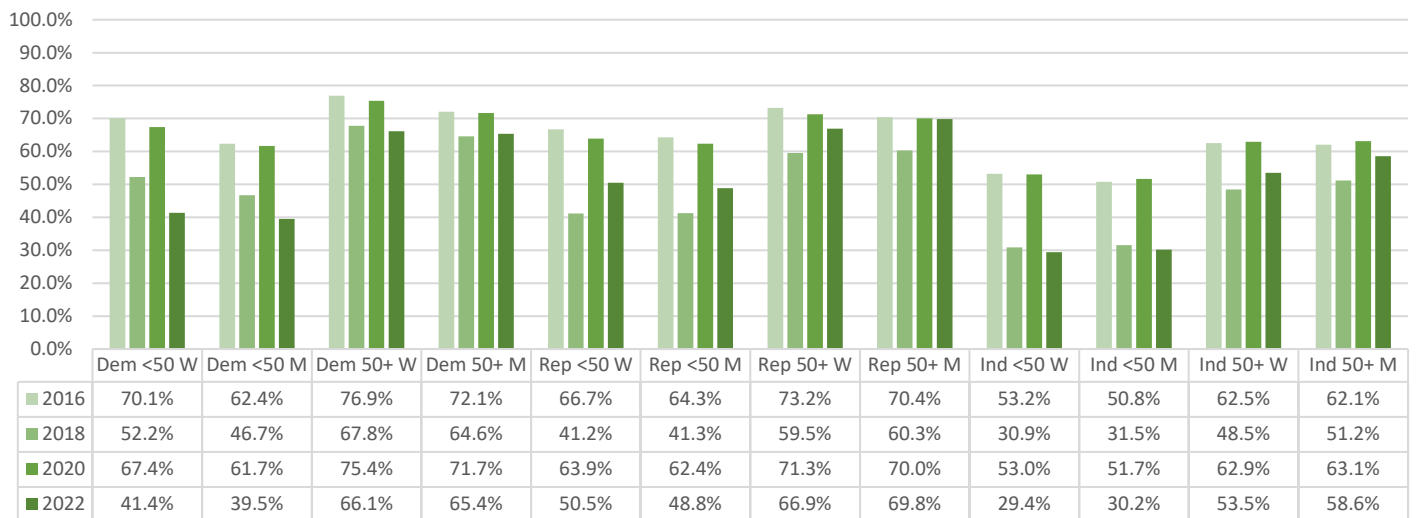

Voted in June 2024 Primary

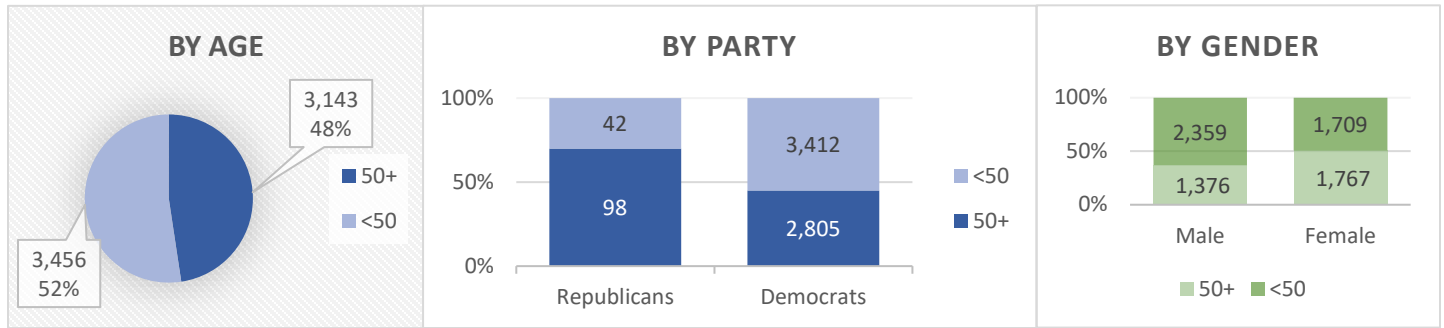

Current County Registration

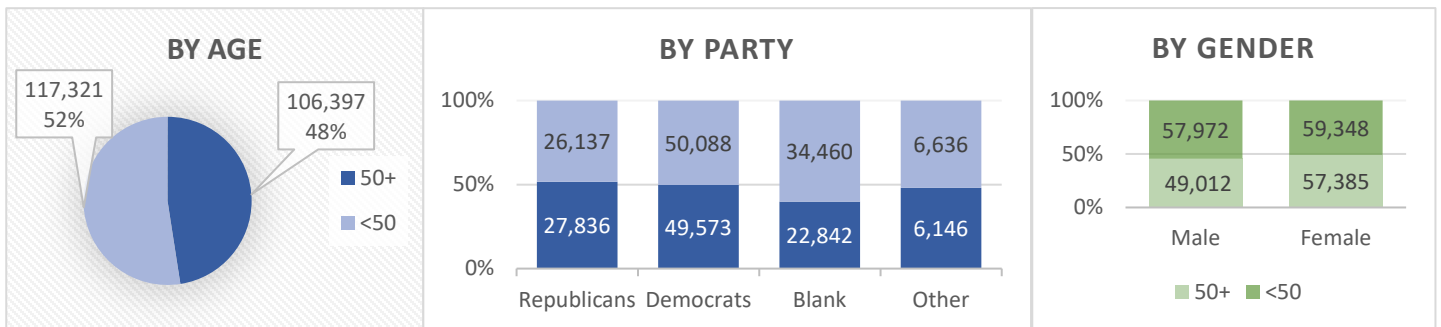

General Elections (% of total votes by Party, Age)

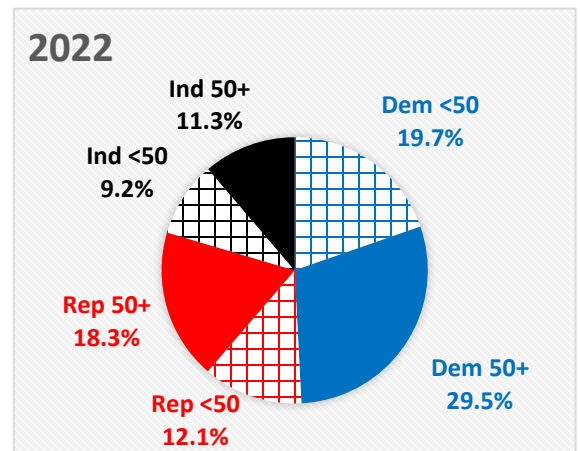
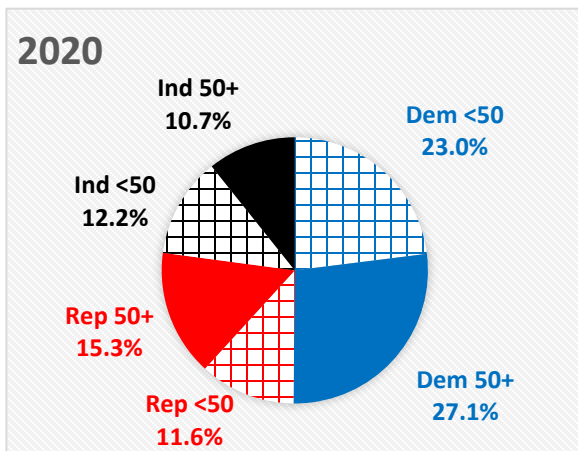
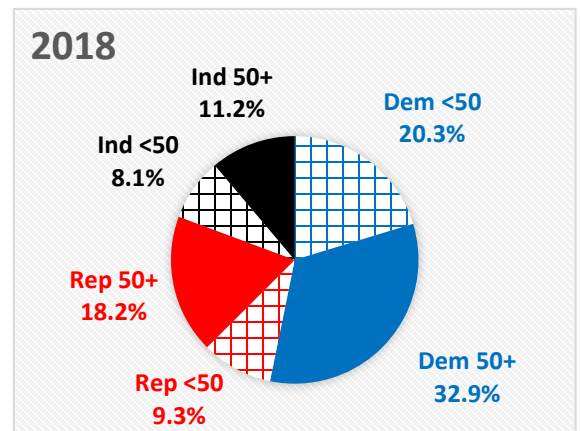
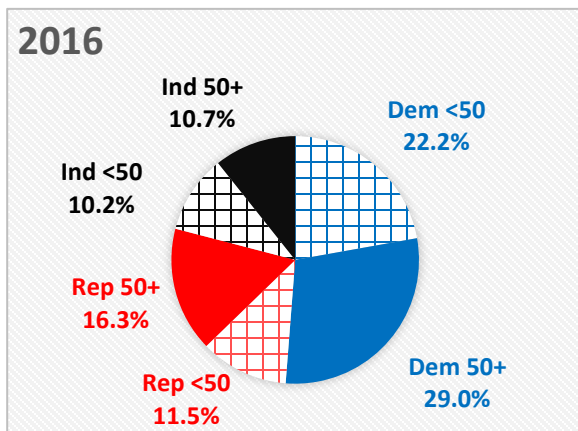

REGISTERED VOTERS (BY PARTY, AGE, SEX)

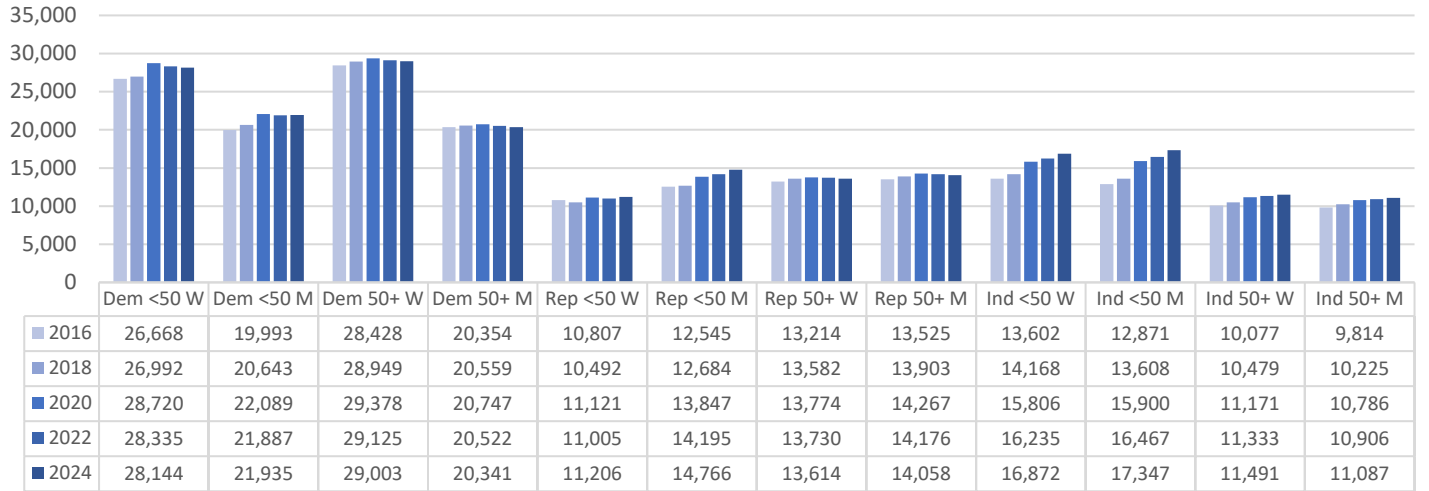

GENERAL ELECTION VOTE TOTALS (BY PARTY, AGE, SEX)

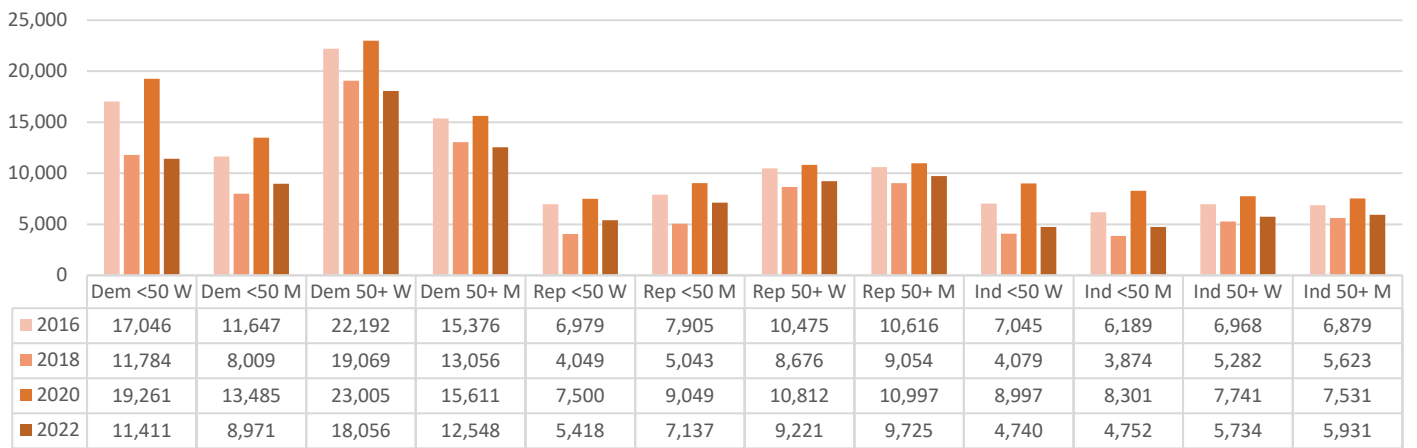

VOTER PARTICIPATION (AS A % OF REGISTERED BY PARTY, AGE, SEX)

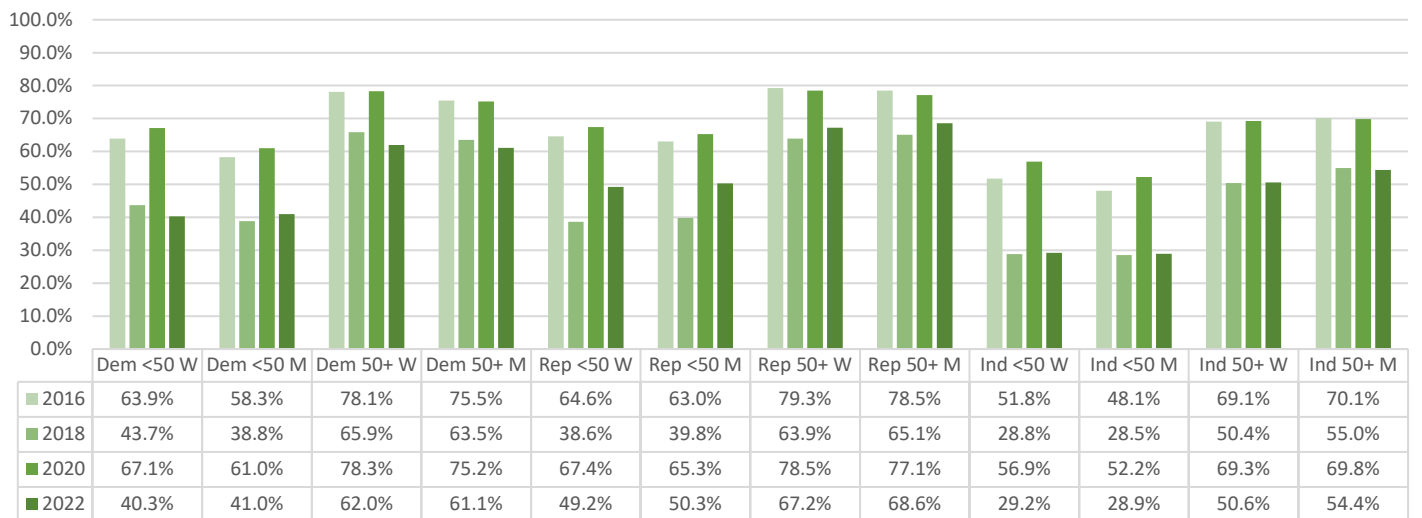

Voted in June 2024 Primary

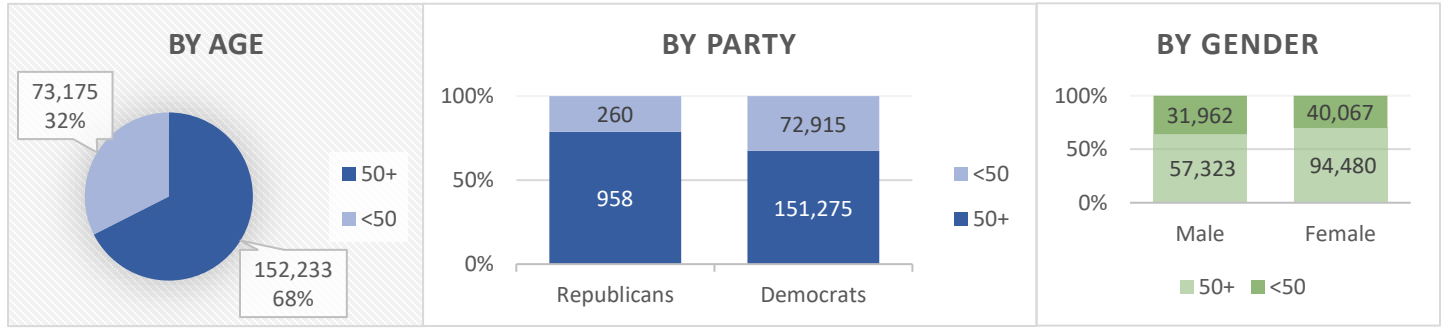

Current County Registration

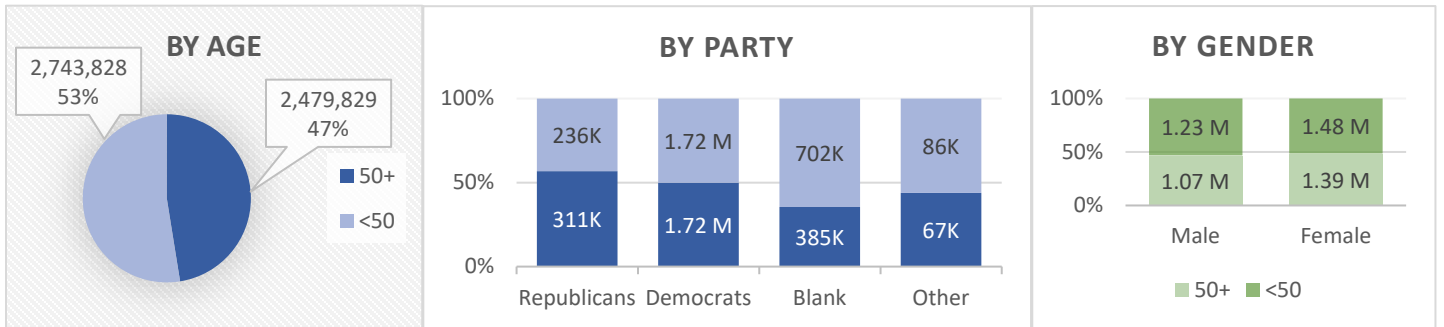

General Elections (% of total votes by Party, Age)

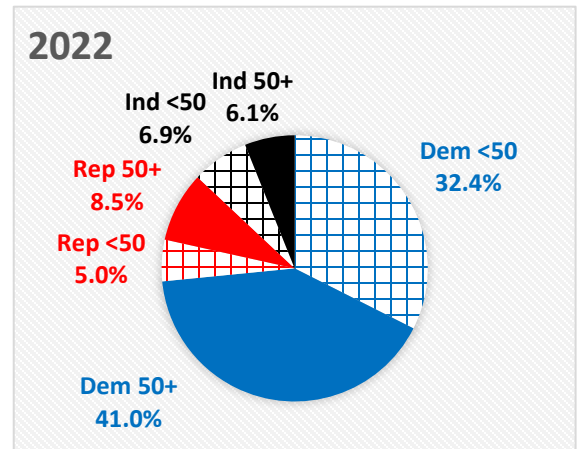
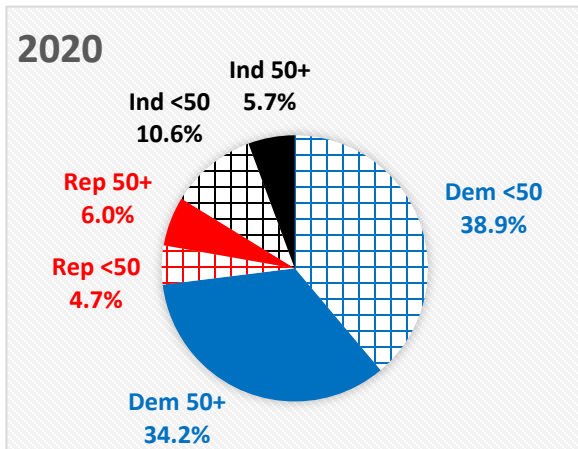
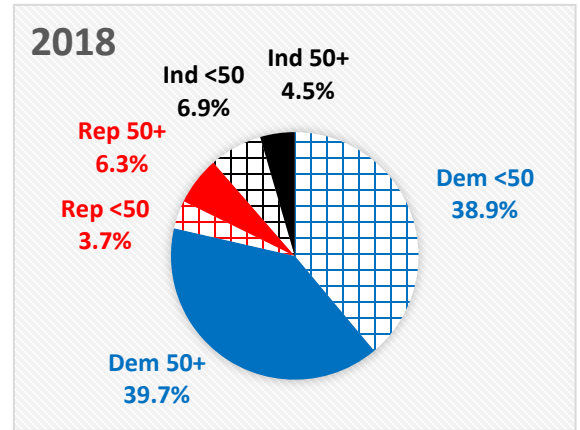
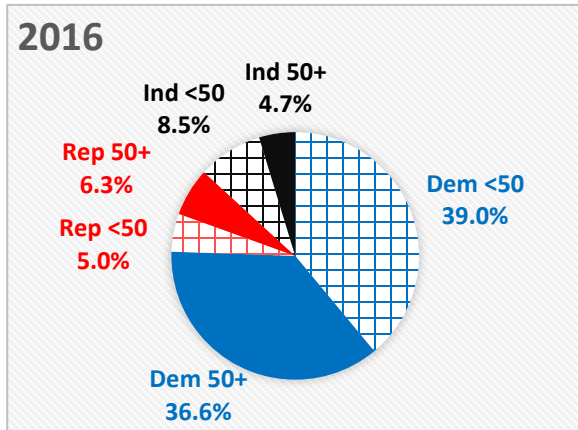

REGISTERED VOTERS (BY PARTY, AGE, SEX)

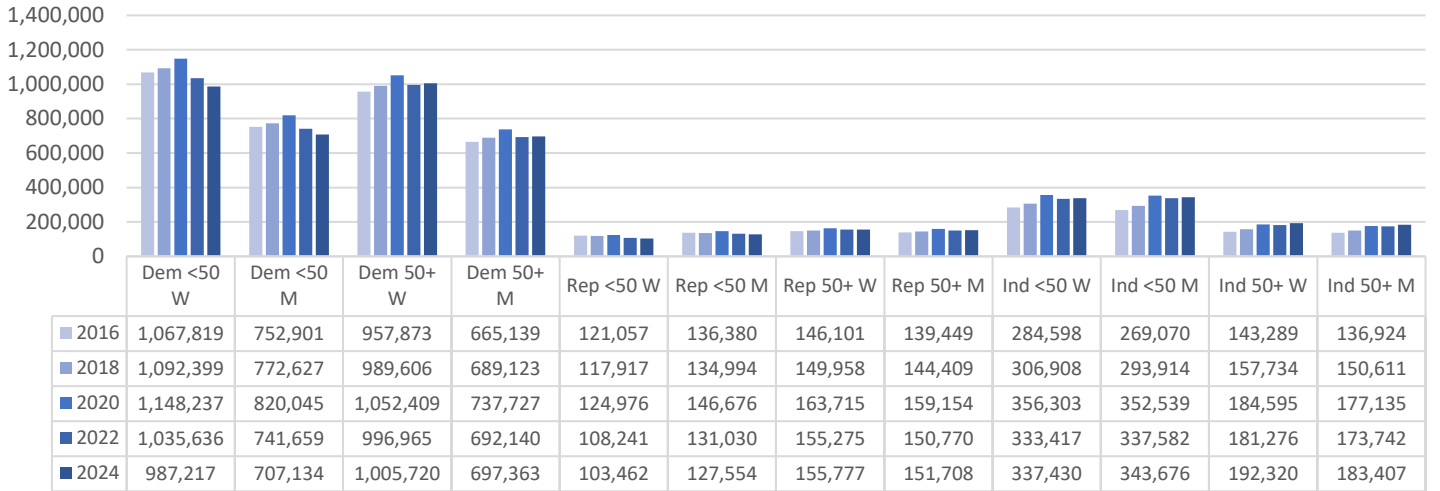

GENERAL ELECTION VOTE TOTALS (BY PARTY, AGE, SEX)

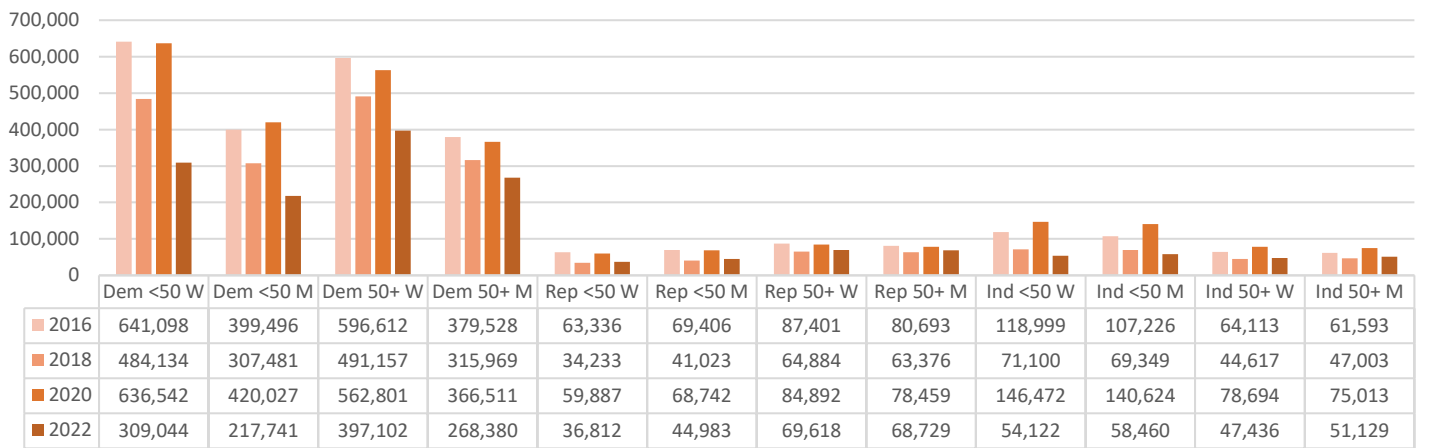

VOTER PARTICIPATION (AS A % OF REGISTERED BY PARTY, AGE, SEX)

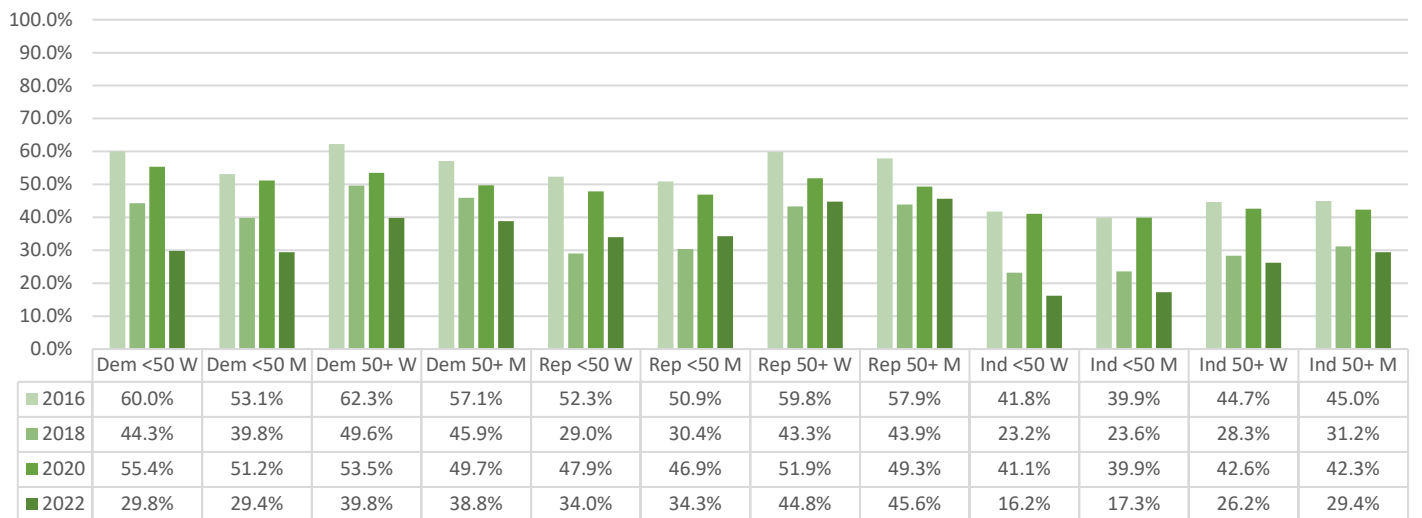

Voted in June 2024 Primary

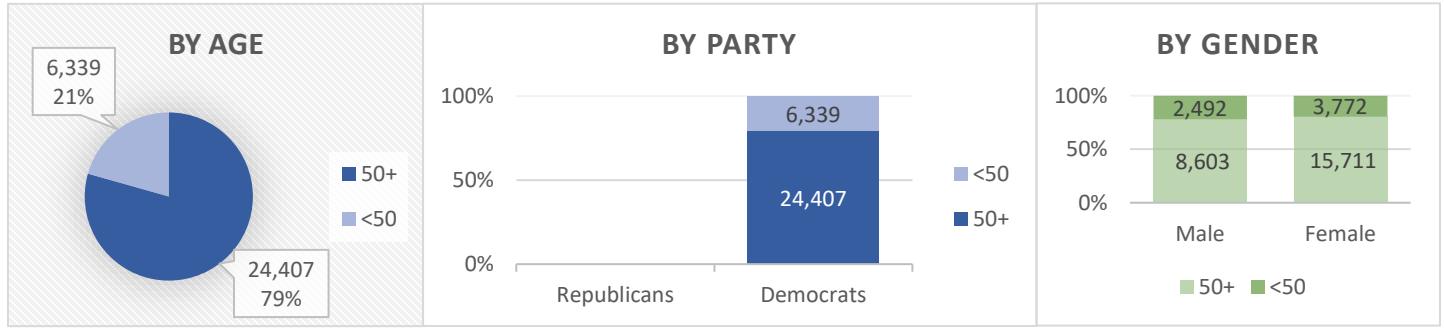

Current County Registration

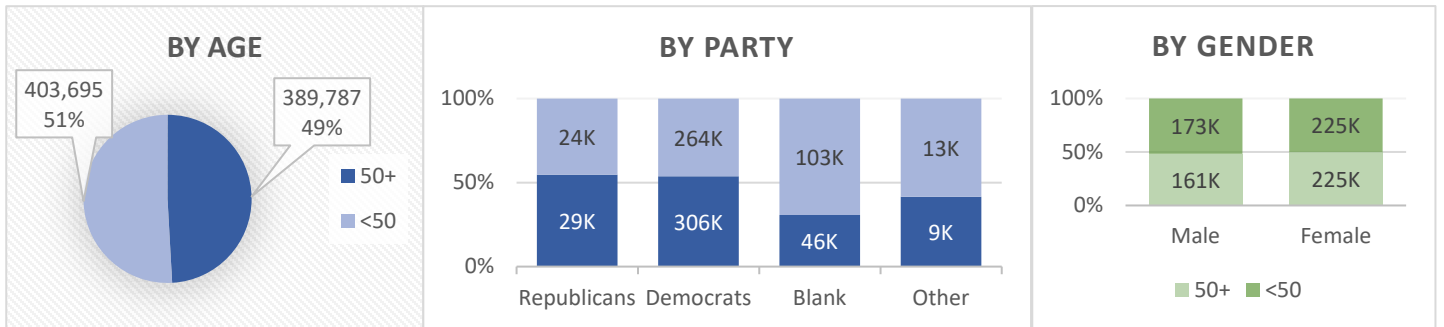

General Elections (% of total votes by Party, Age)

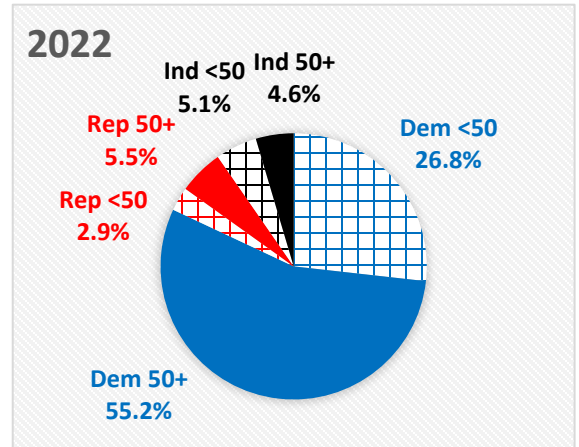
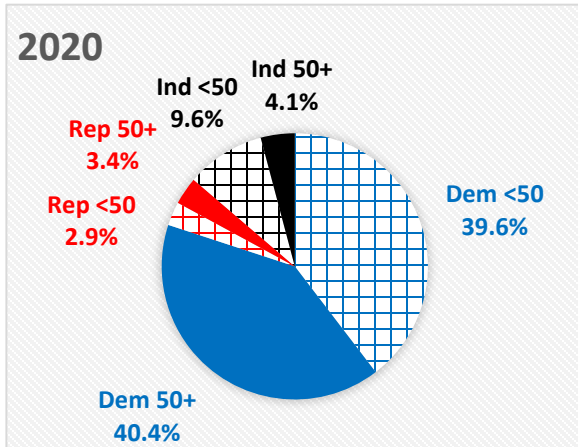
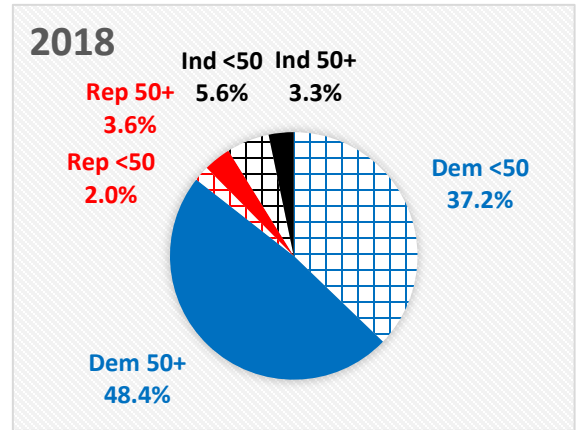
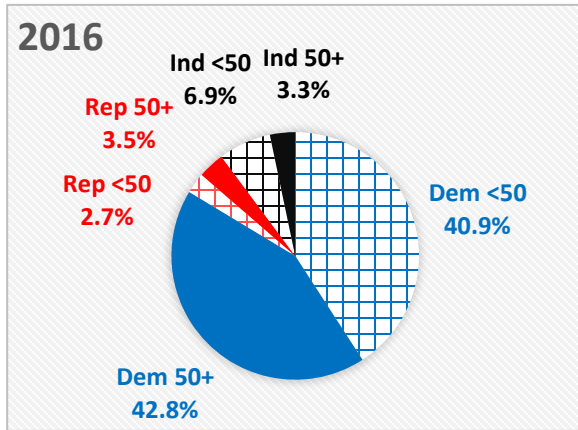

REGISTERED VOTERS (BY PARTY, AGE, SEX)

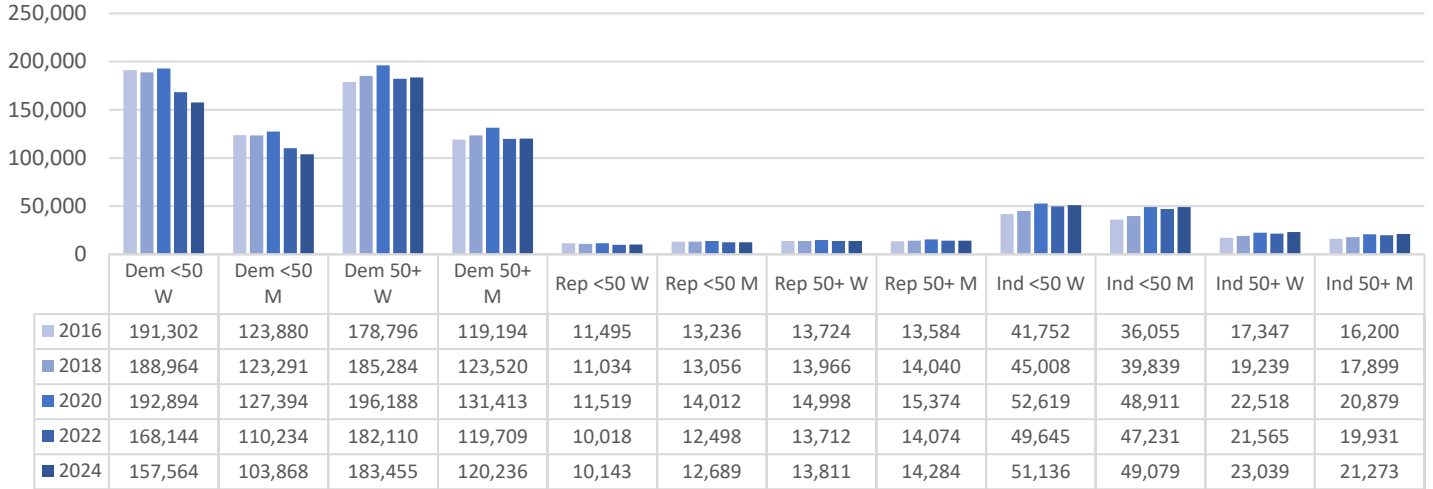

GENERAL ELECTION VOTE TOTALS (BY PARTY, AGE, SEX)

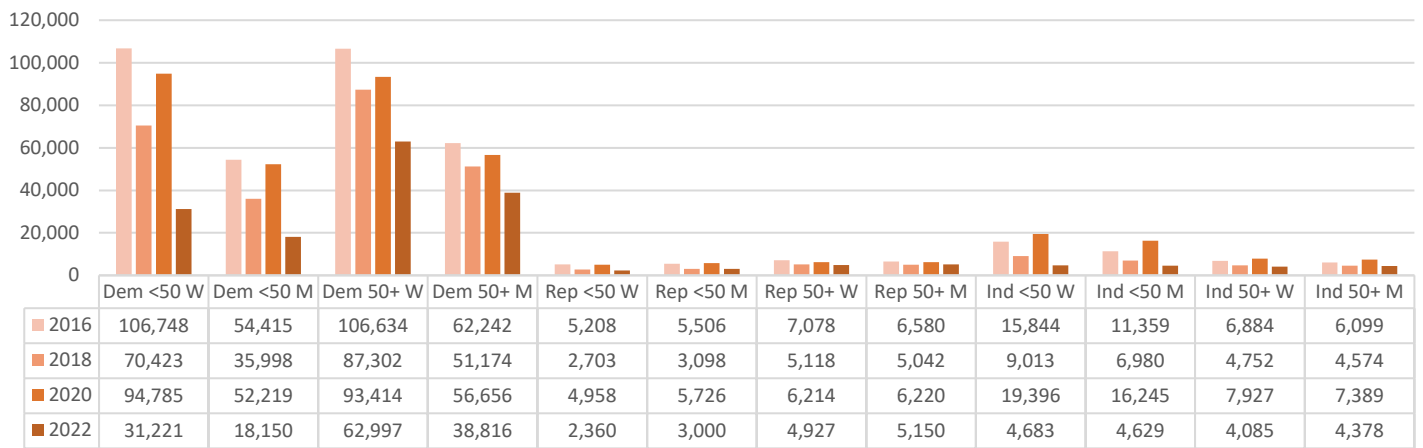

VOTER PARTICIPATION (AS A % OF REGISTERED BY PARTY, AGE, SEX)

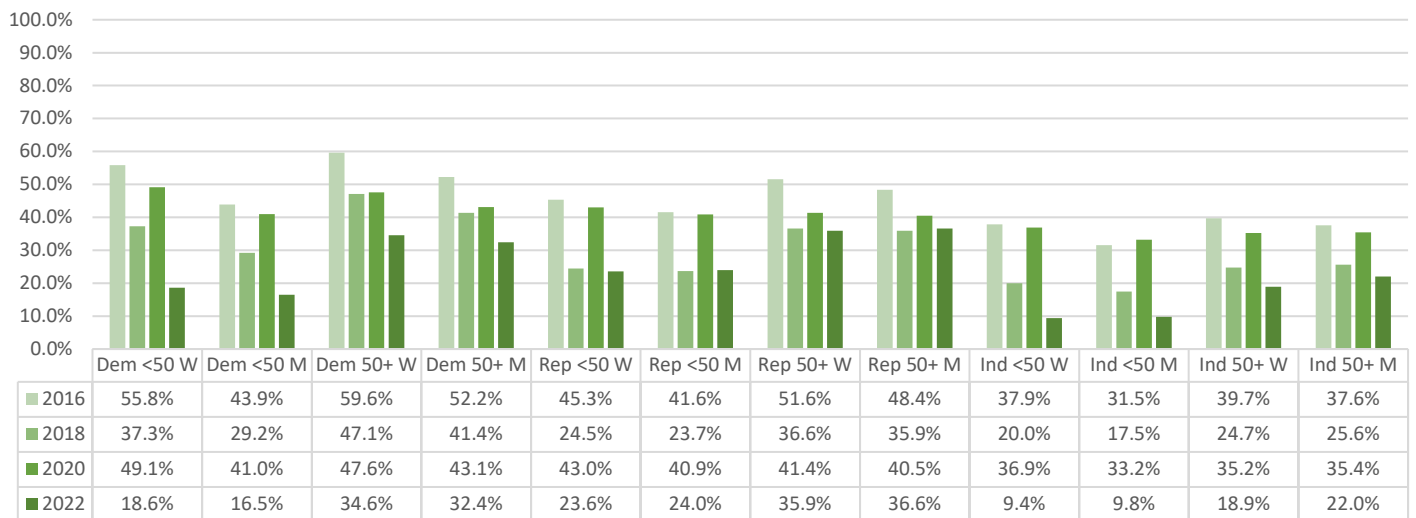

Voted in June 2024 Primary

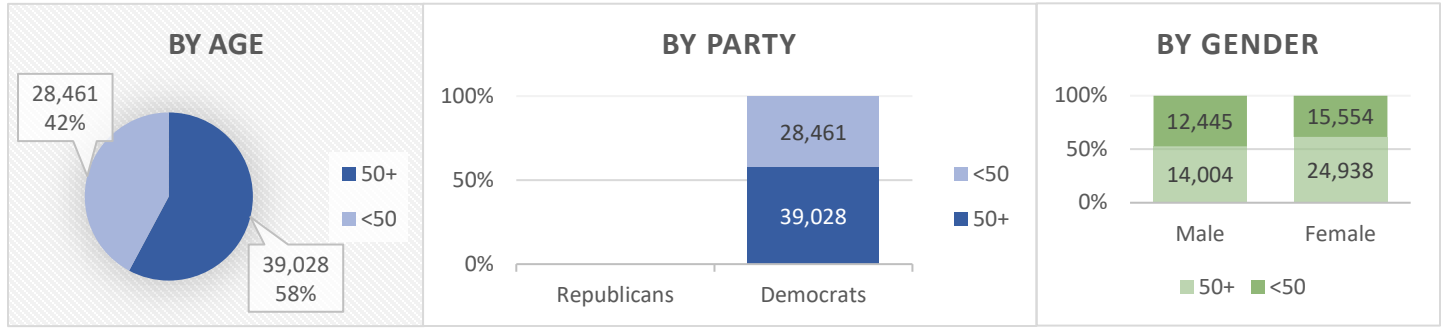

Current County Registration

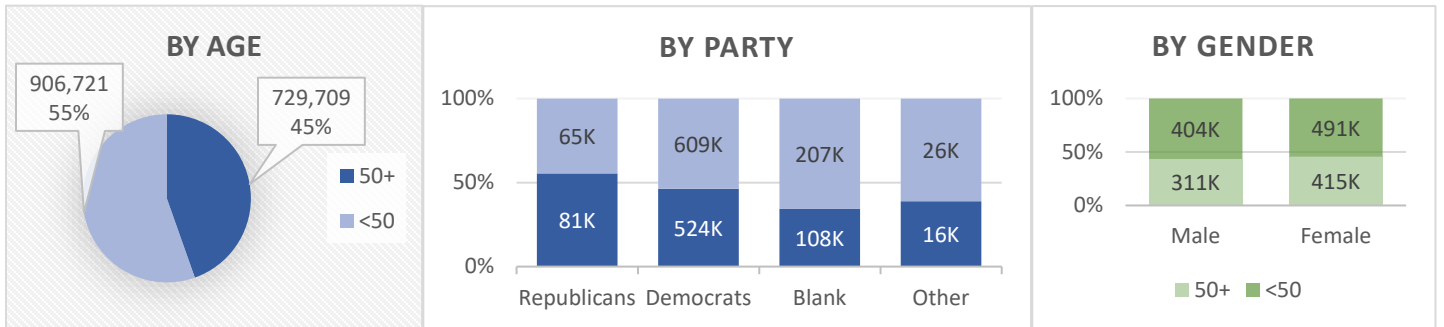

General Elections (% of total votes by Party, Age)

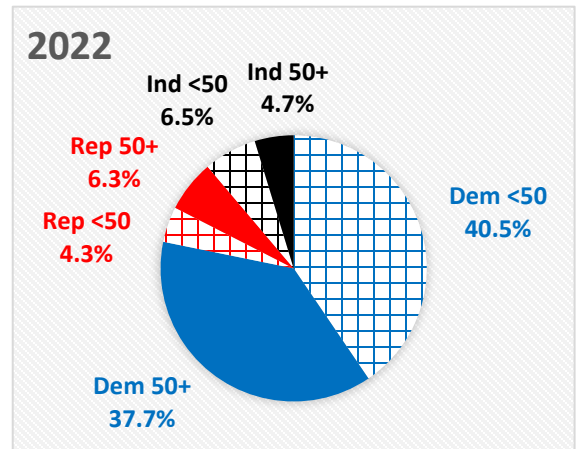
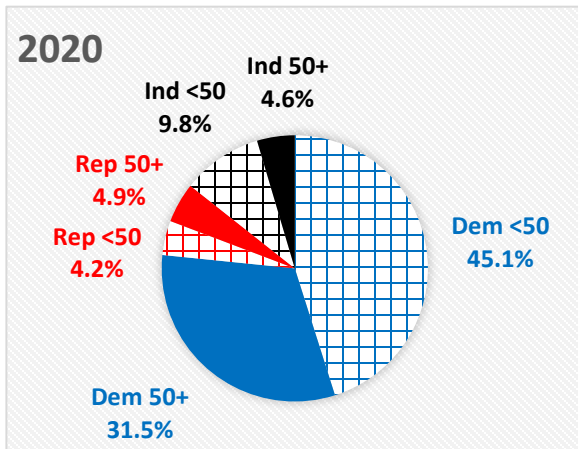
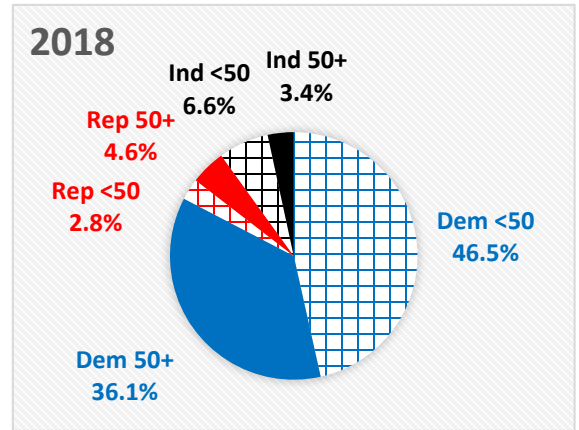
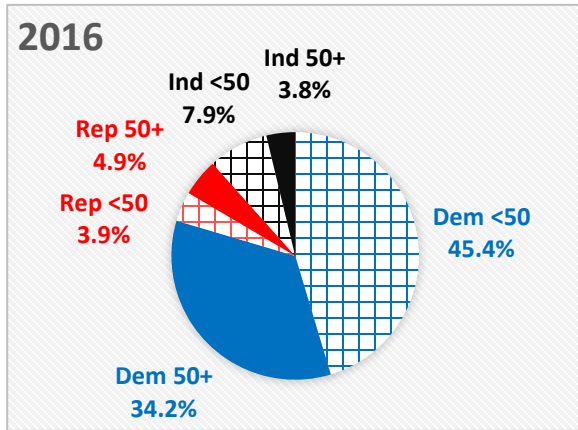

REGISTERED VOTERS (BY PARTY, AGE, SEX)

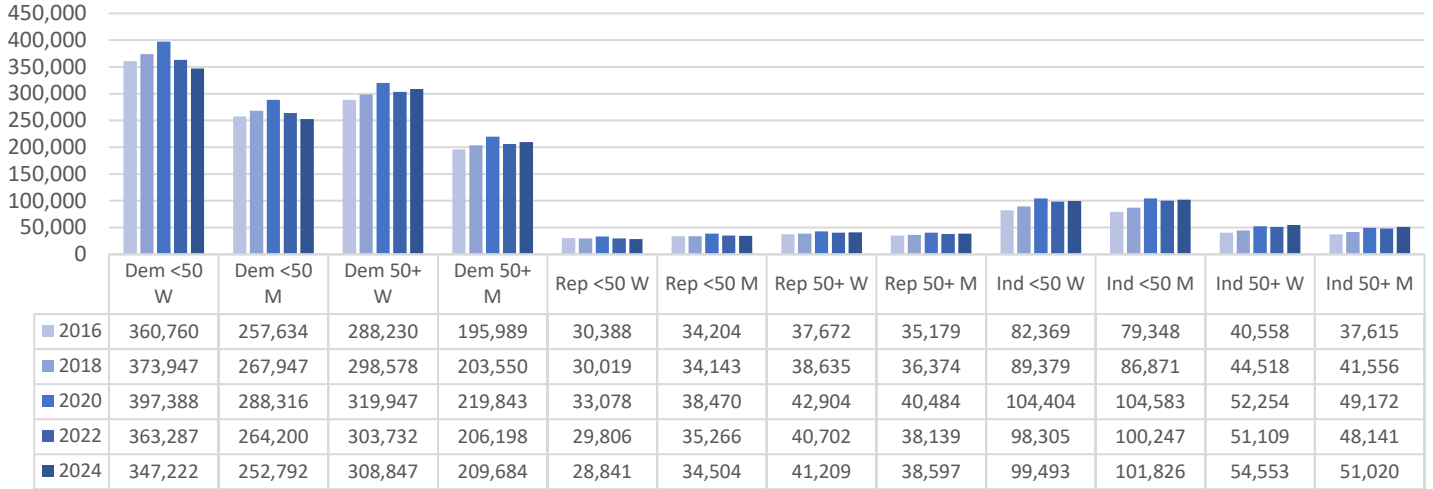

GENERAL ELECTION VOTE TOTALS (BY PARTY, AGE, SEX)

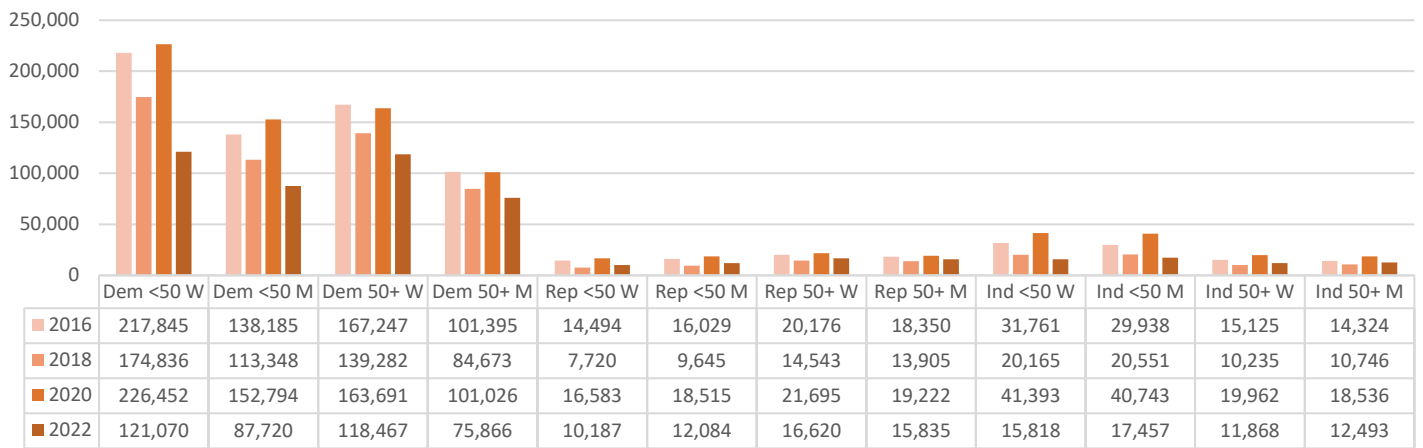

VOTER PARTICIPATION (AS A % OF REGISTERED BY PARTY, AGE, SEX)

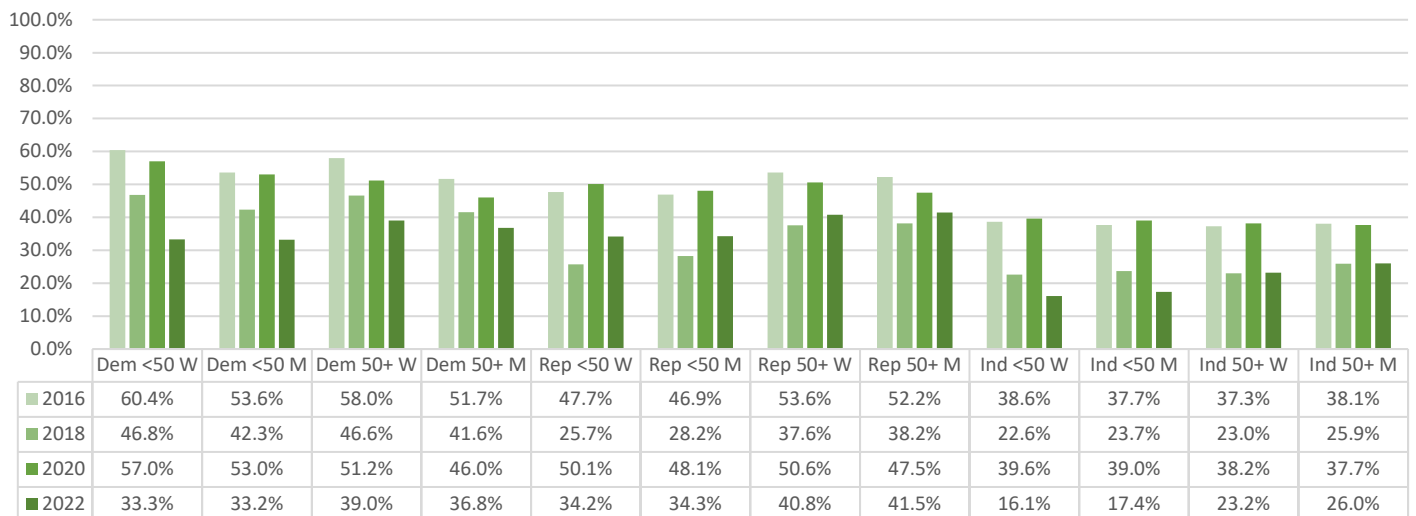

Voted in June 2024 Primary

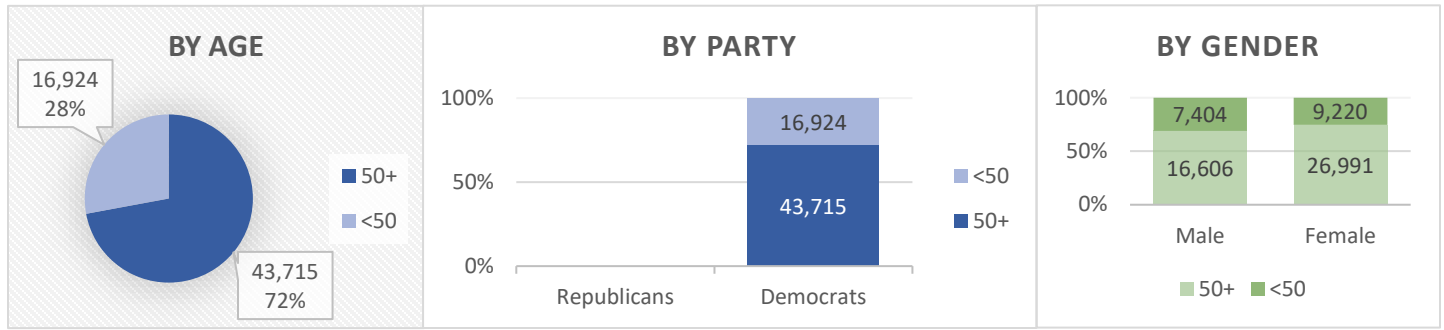

Current County Registration

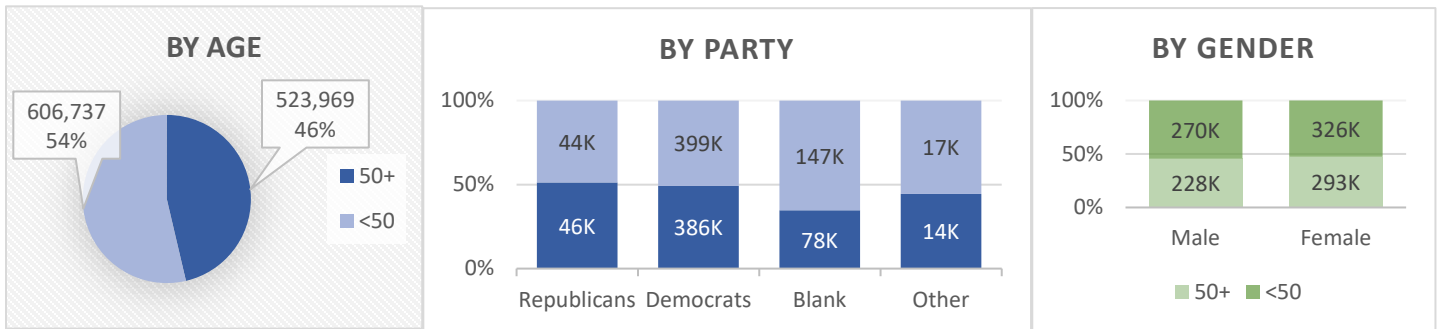

General Elections (% of total votes by Party, Age)

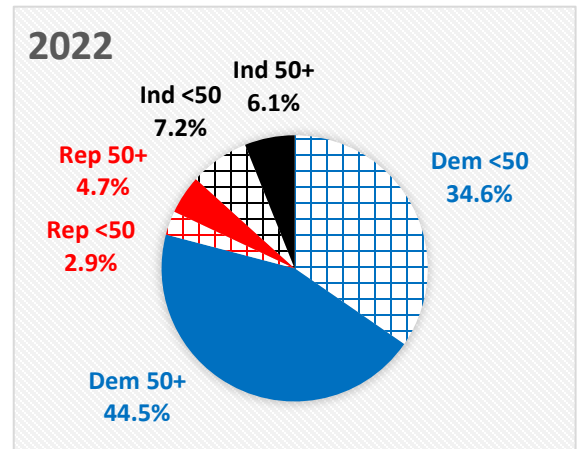
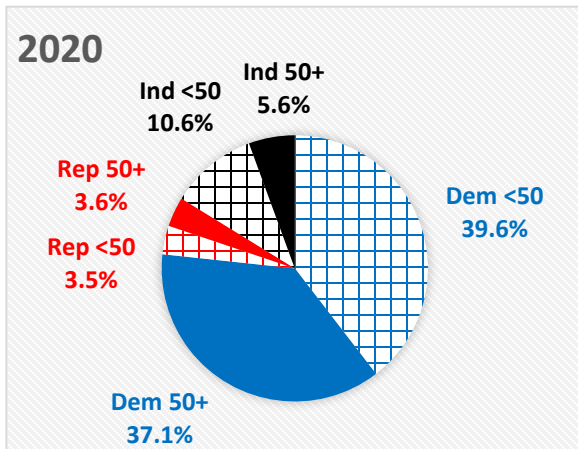
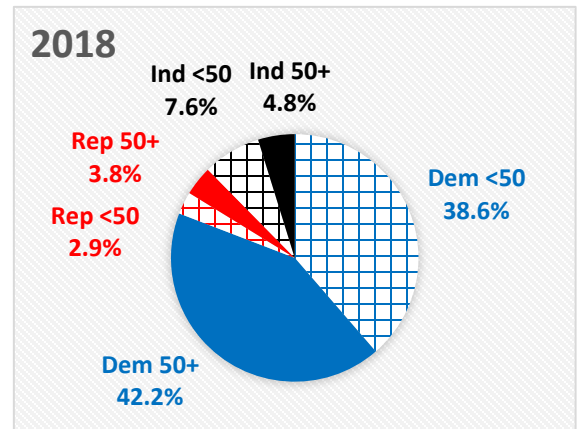
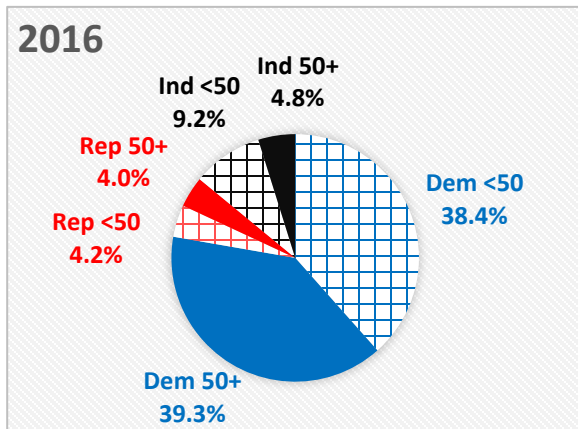

REGISTERED VOTERS (BY PARTY, AGE, SEX)

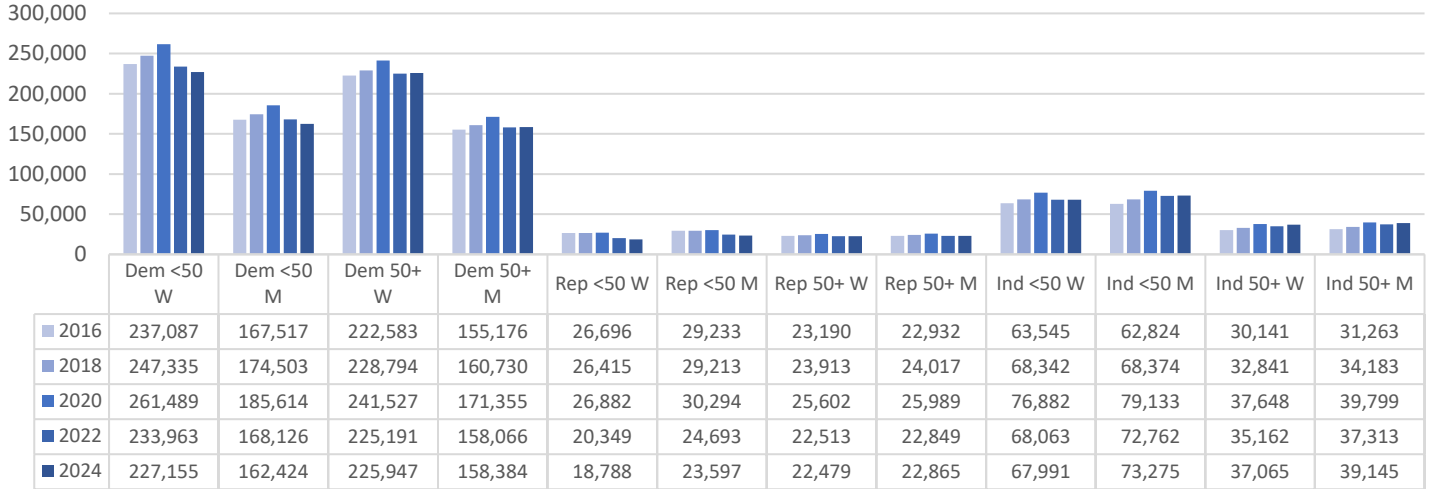

GENERAL ELECTION VOTE TOTALS (BY PARTY, AGE, SEX)

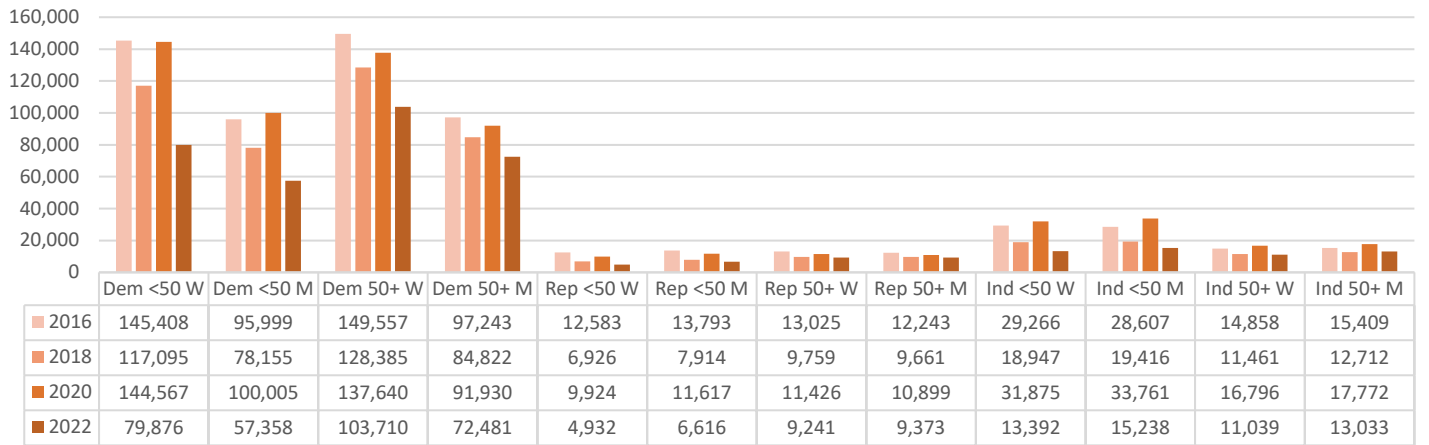

VOTER PARTICIPATION (AS A % OF REGISTERED BY PARTY, AGE, SEX)

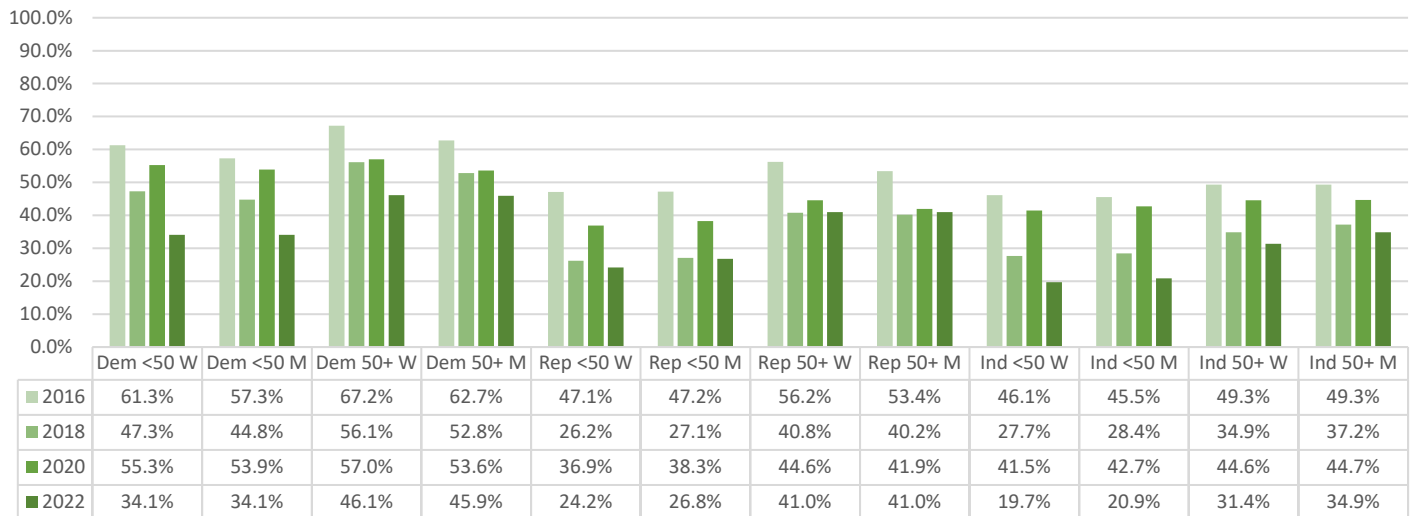

Voted in June 2024 Primary

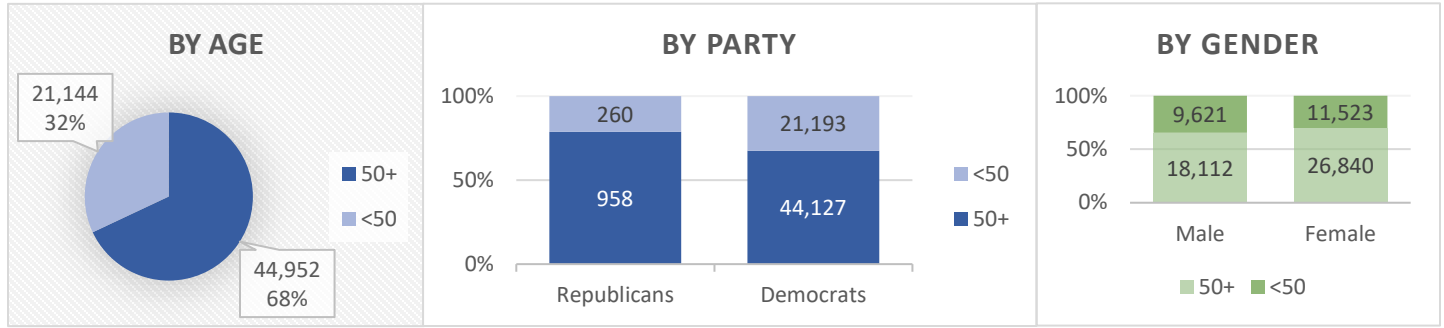

Current County Registration

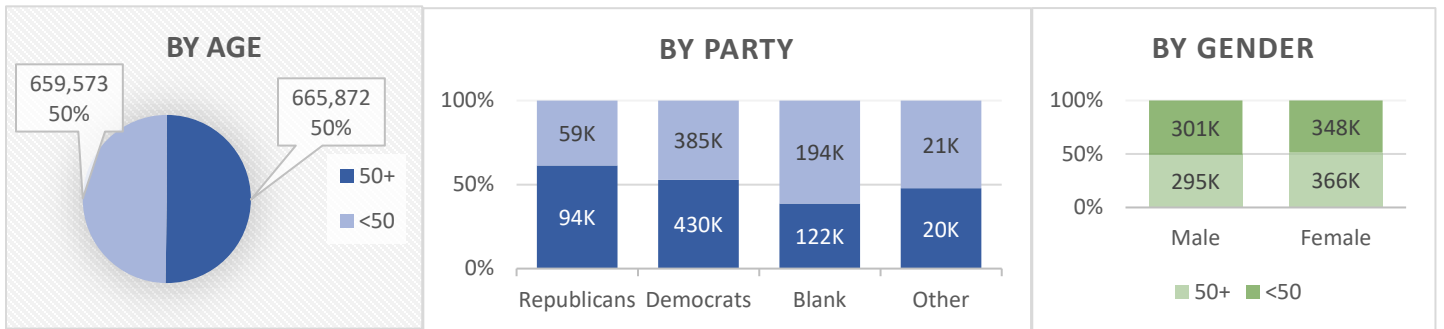

General Elections (% of total votes by Party, Age)

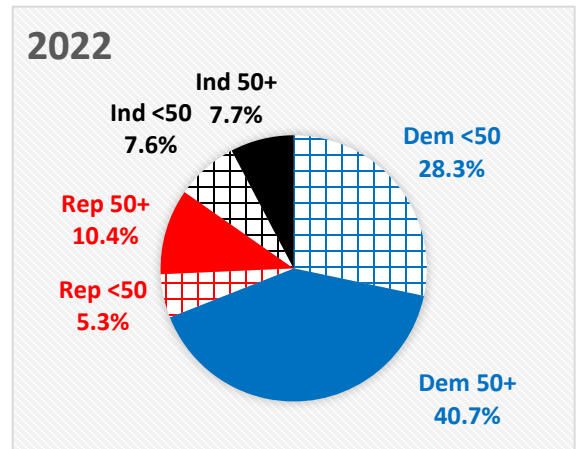
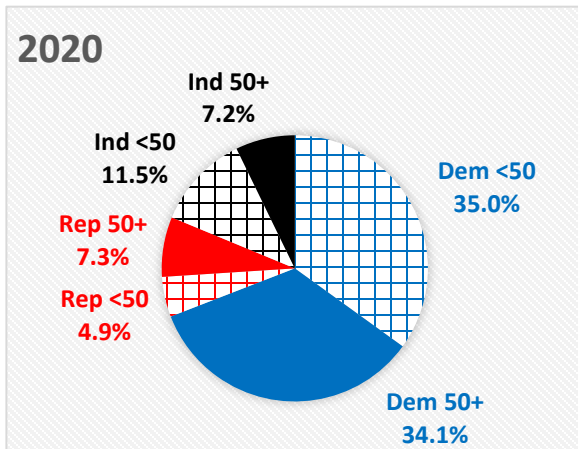
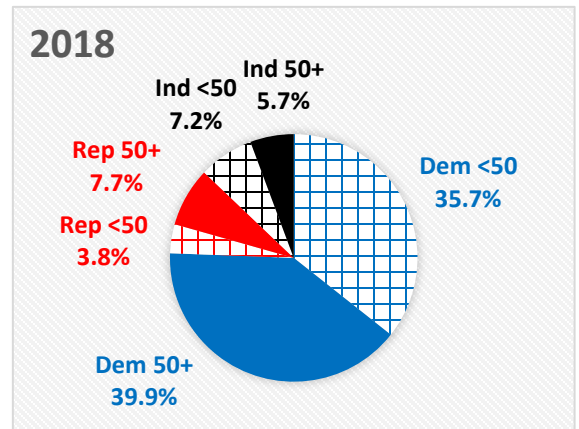
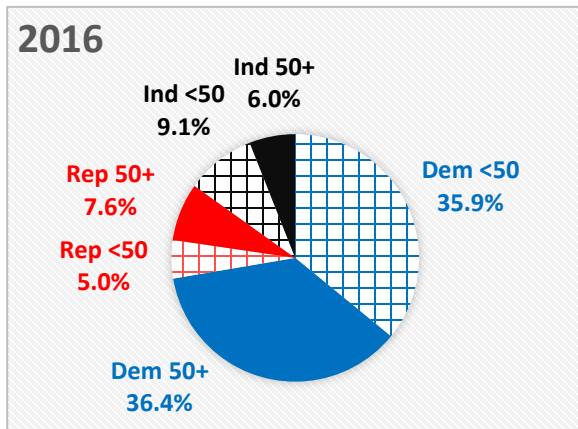

REGISTERED VOTERS (BY PARTY, AGE, SEX)

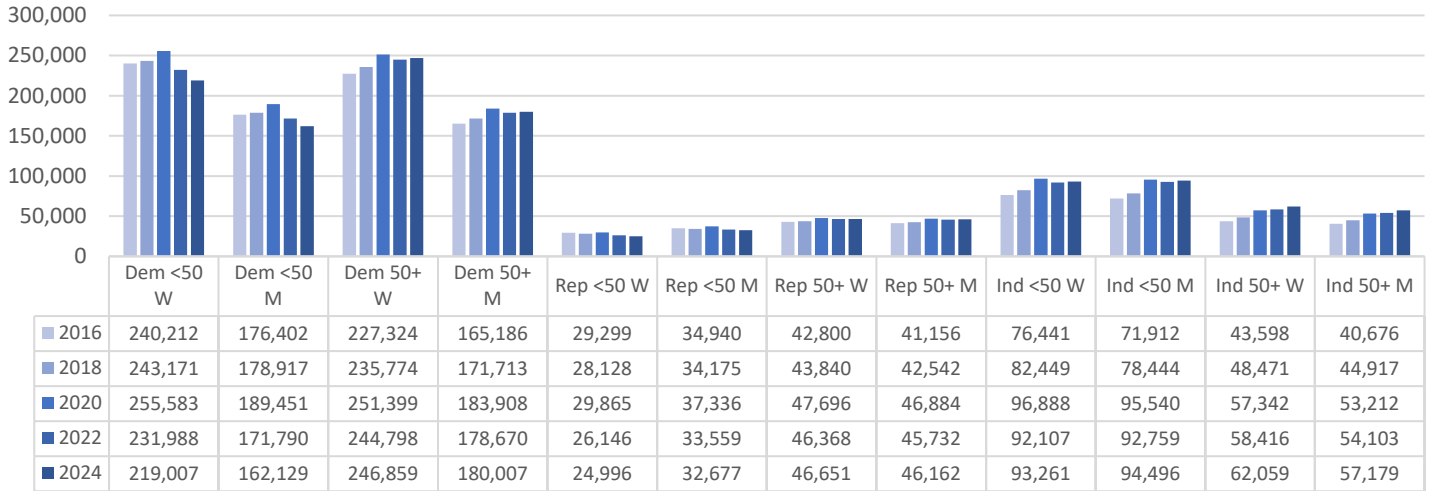

GENERAL ELECTION VOTE TOTALS (BY PARTY, AGE, SEX)

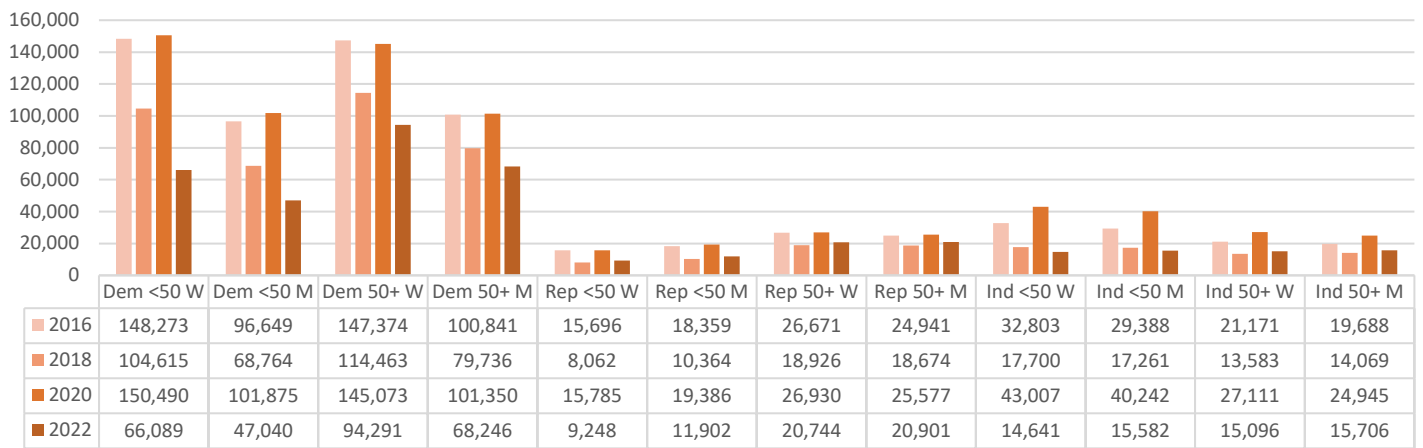

VOTER PARTICIPATION (AS A % OF REGISTERED BY PARTY, AGE, SEX)

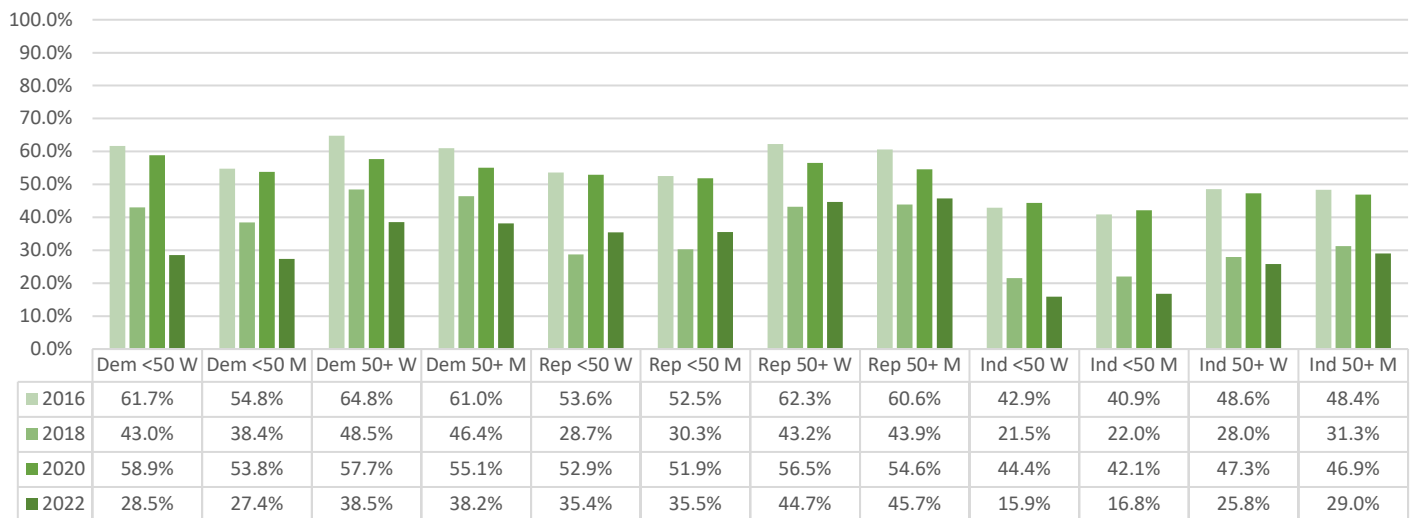

No Primary Election Held June 25, 2024

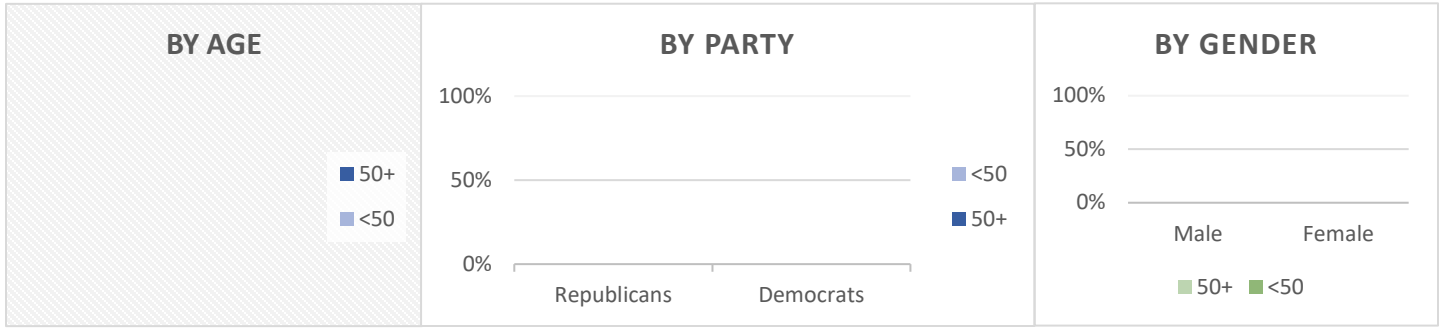

Current County Registration

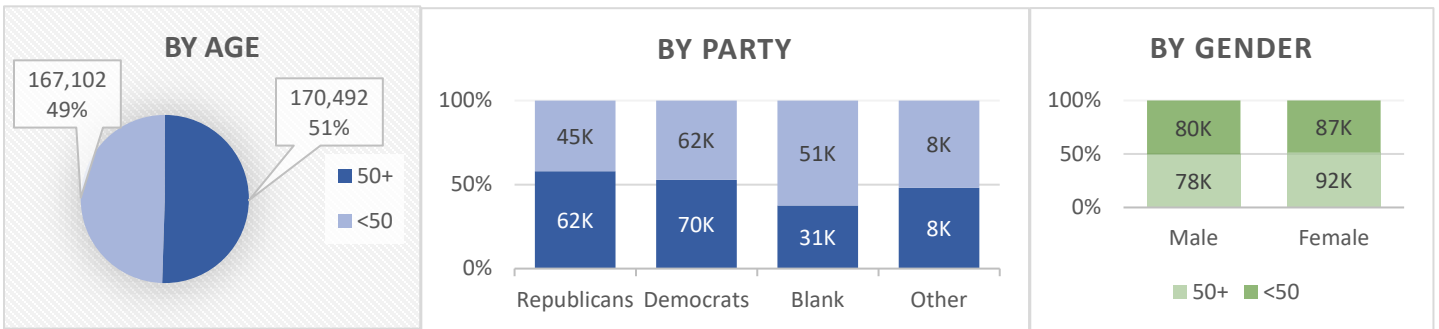

General Elections (% of total votes by Party, Age)

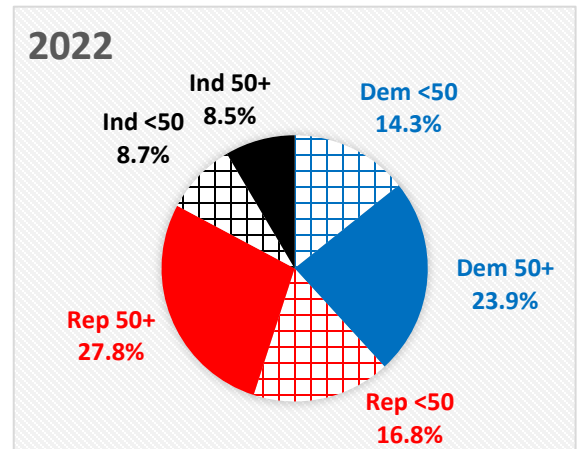
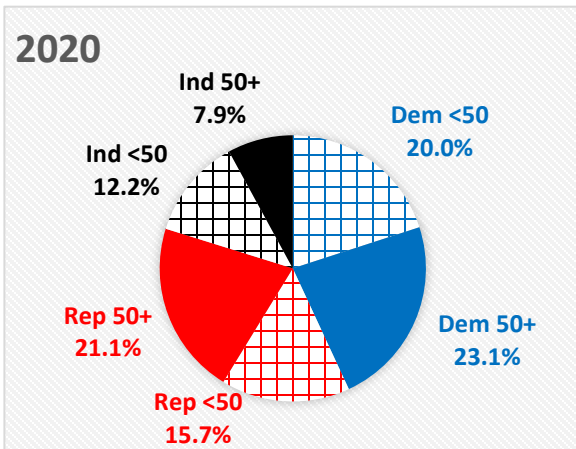
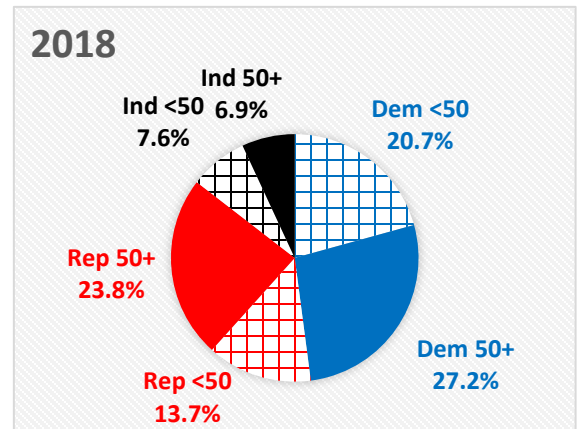
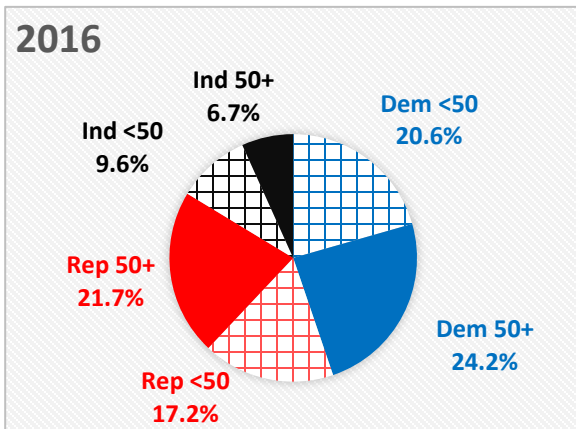

REGISTERED VOTERS (BY PARTY, AGE, SEX)

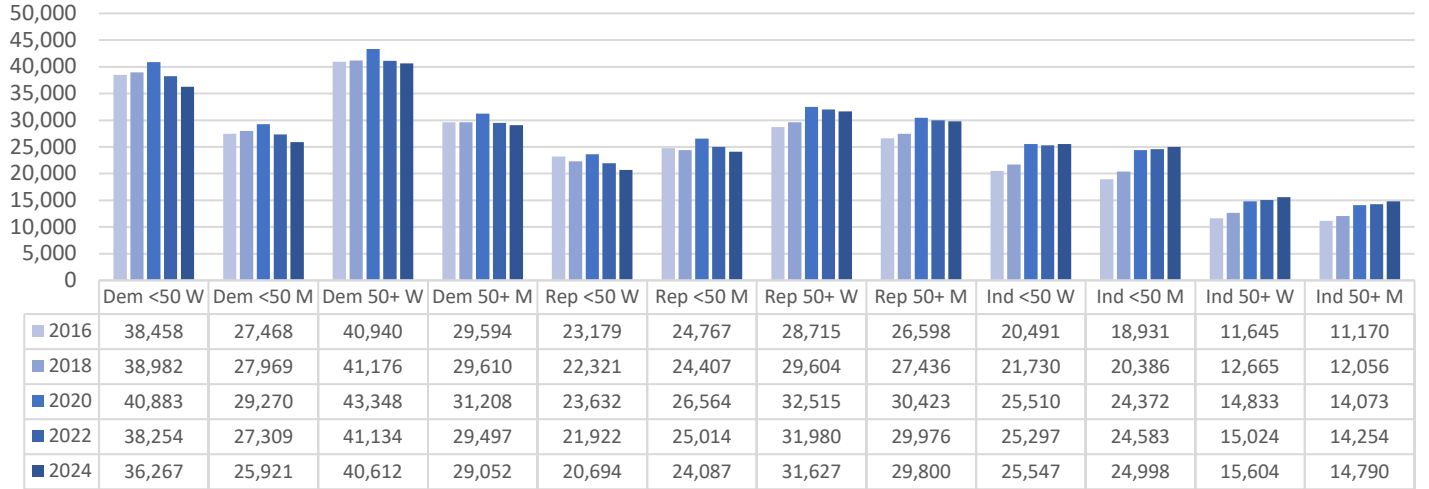

GENERAL ELECTION VOTE TOTALS (BY PARTY, AGE, SEX)

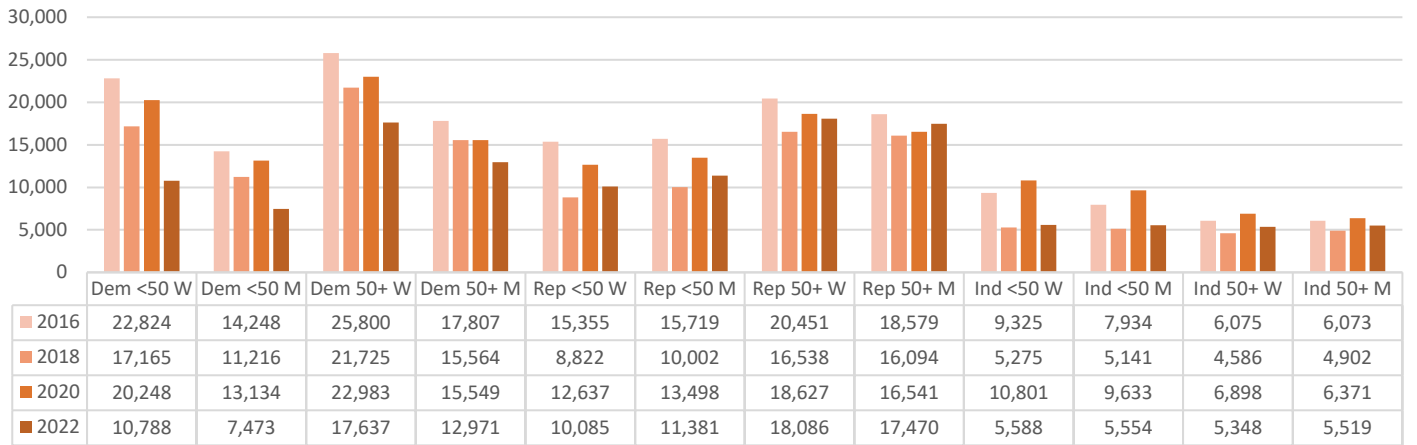

VOTER PARTICIPATION (AS A % OF REGISTERED BY PARTY, AGE, SEX)

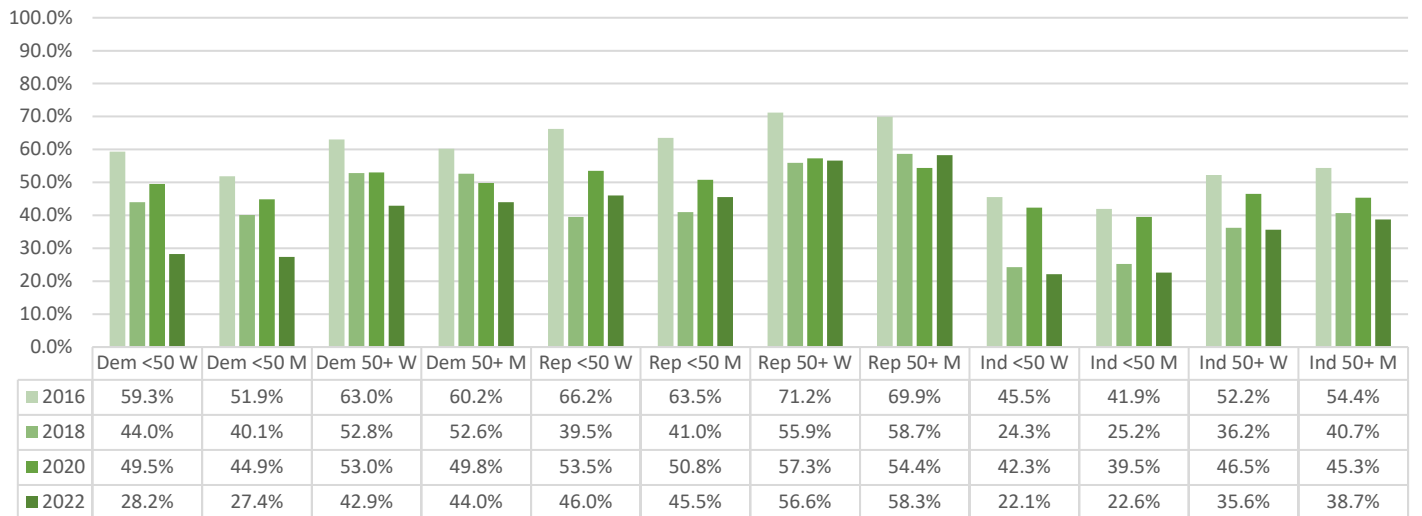

Voted in June 2024 Primary

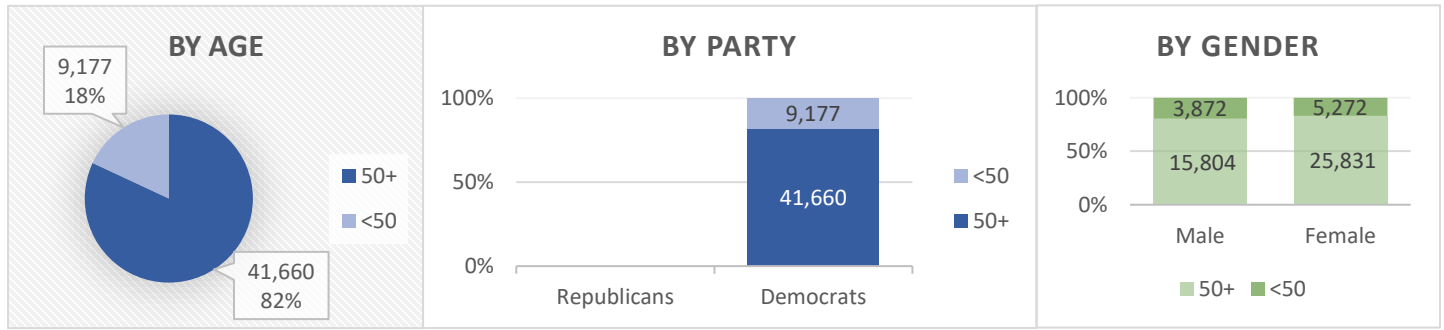

Current County Registration

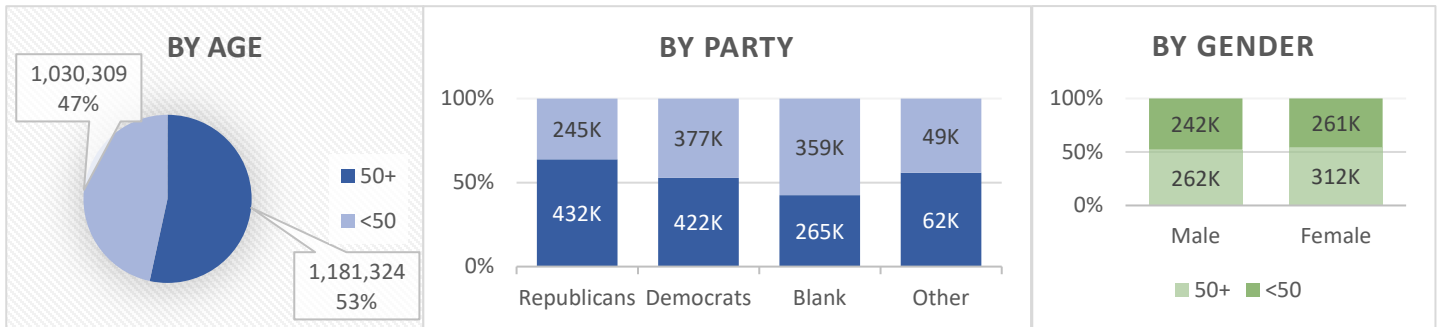

General Elections (% of total votes by Party, Age)

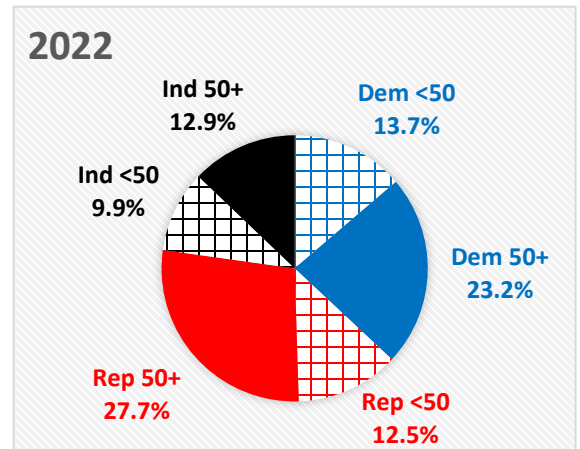
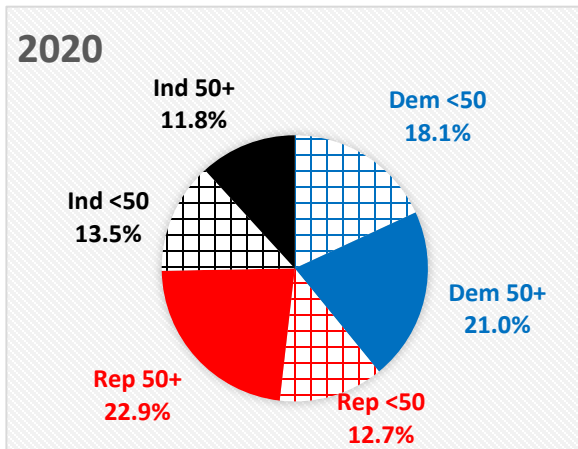
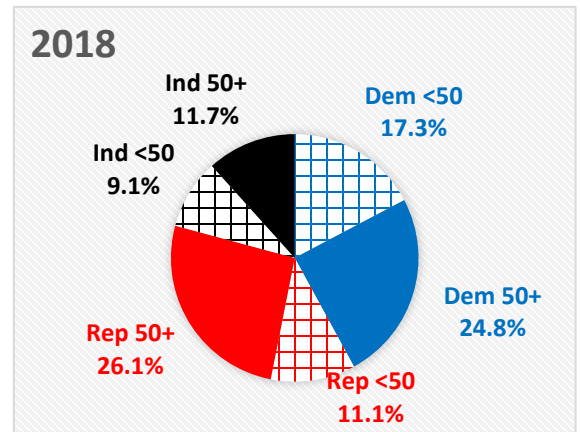
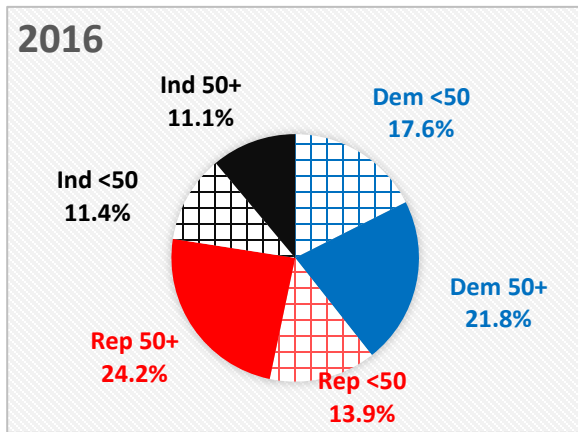

REGISTERED VOTERS (BY PARTY, AGE, SEX)

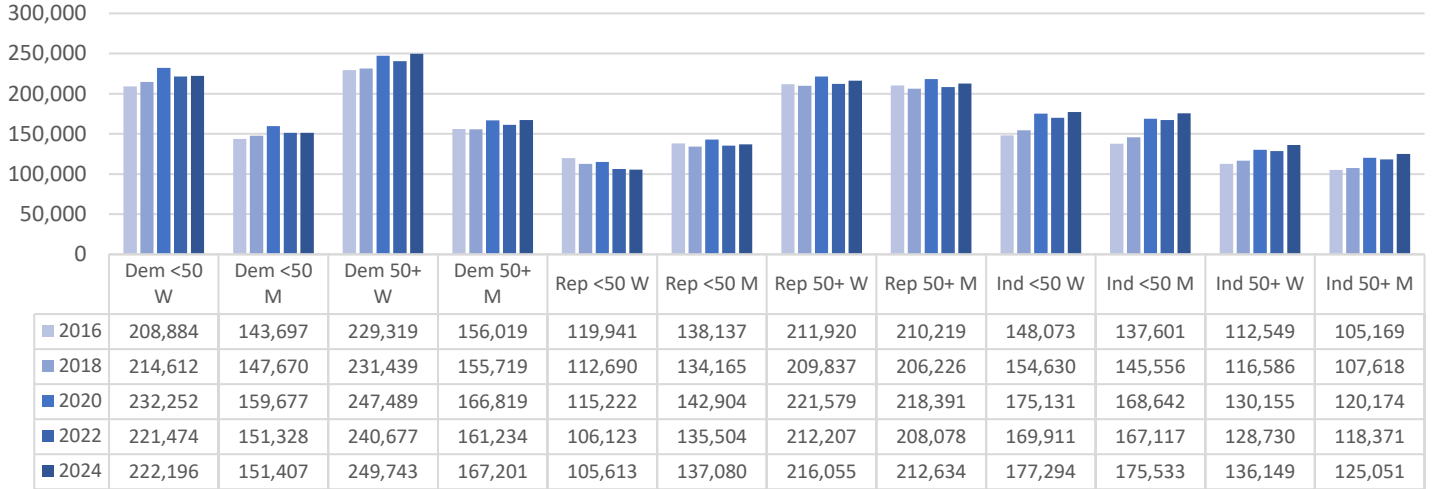

GENERAL ELECTION VOTE TOTALS (BY PARTY, AGE, SEX)

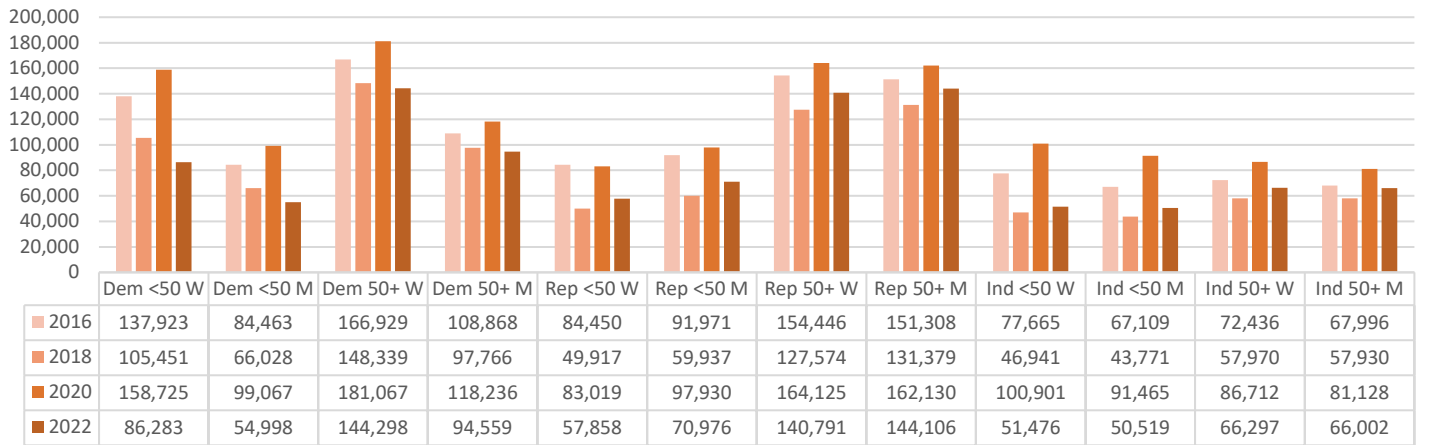

VOTER PARTICIPATION (AS A % OF REGISTERED BY PARTY, AGE, SEX)

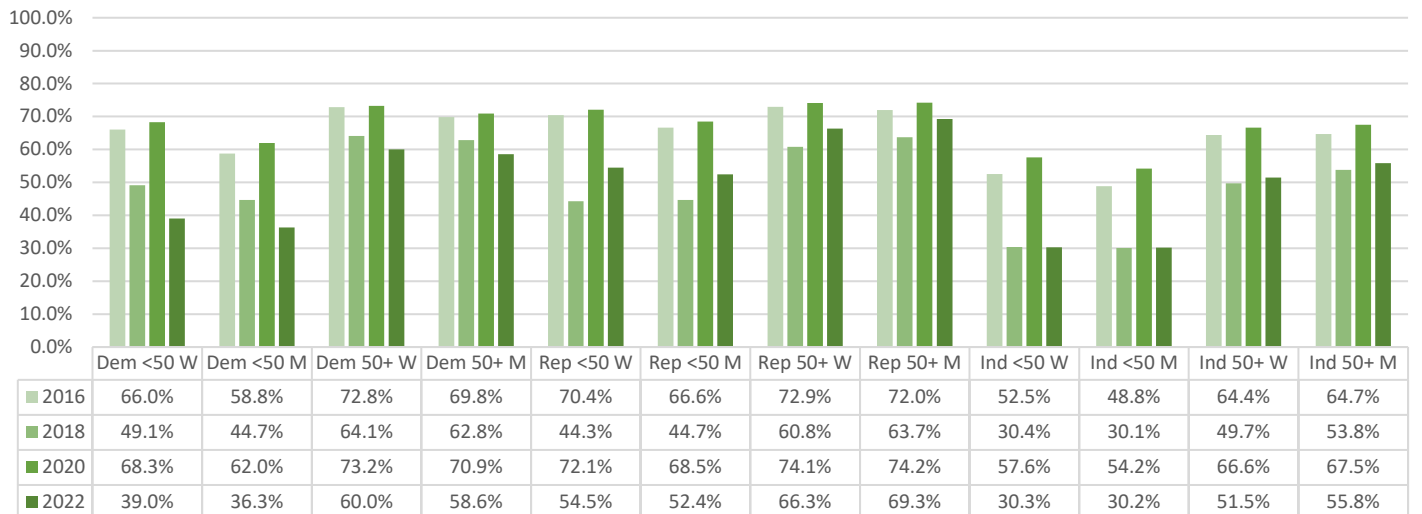

Voted in June 2024 Primary

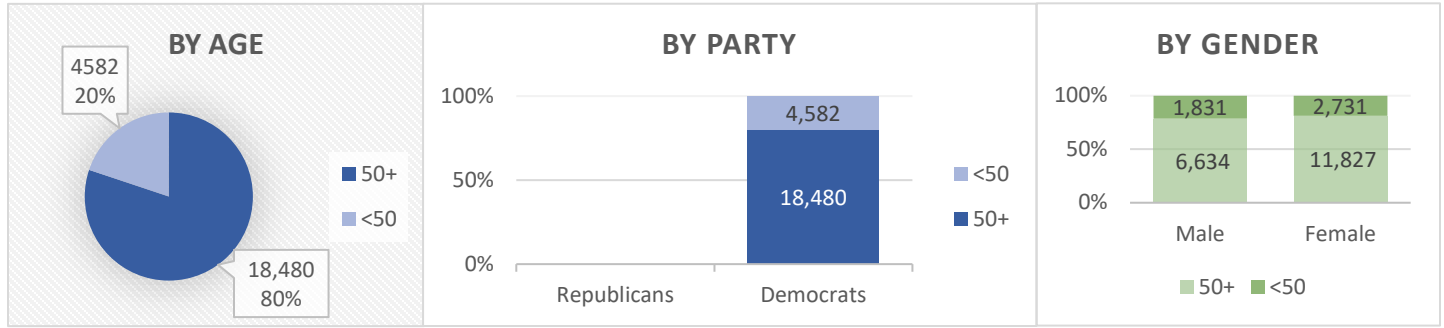

Current County Registration

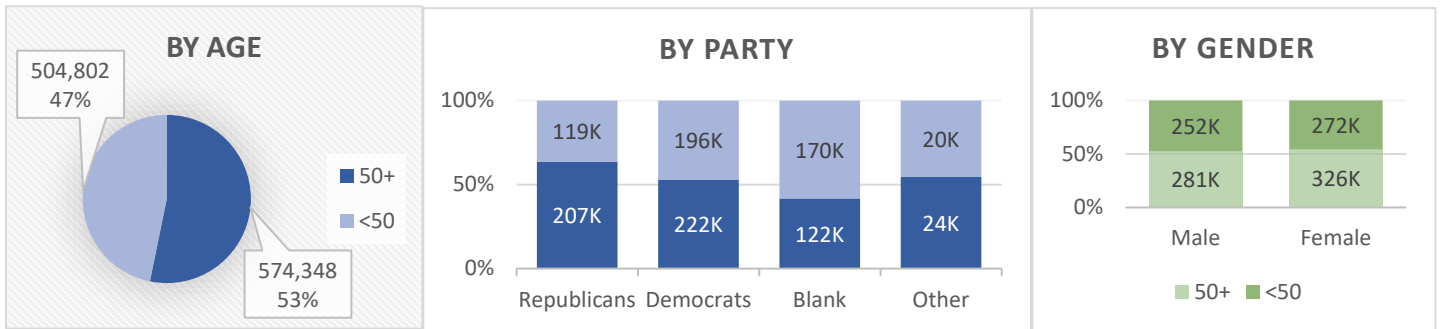

General Elections (% of total votes by Party, Age)

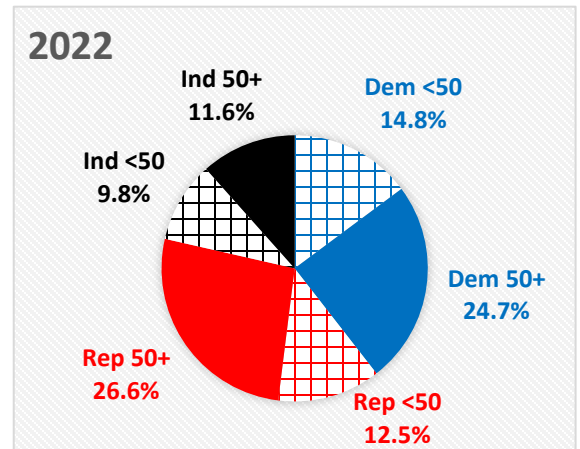
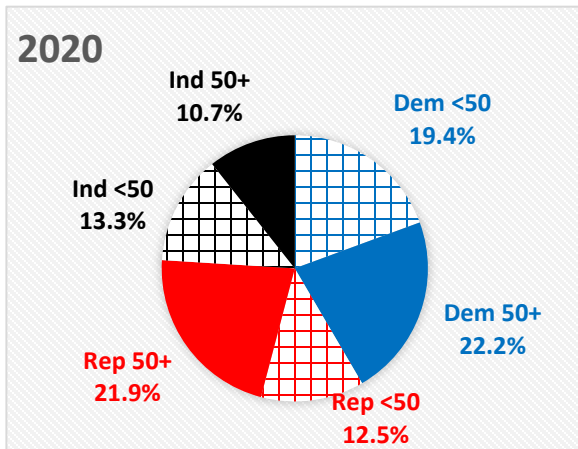
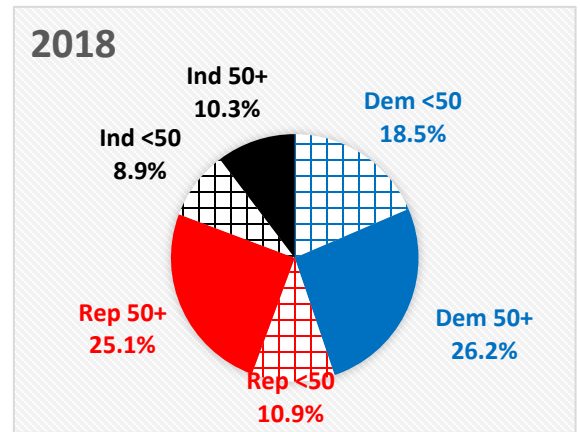
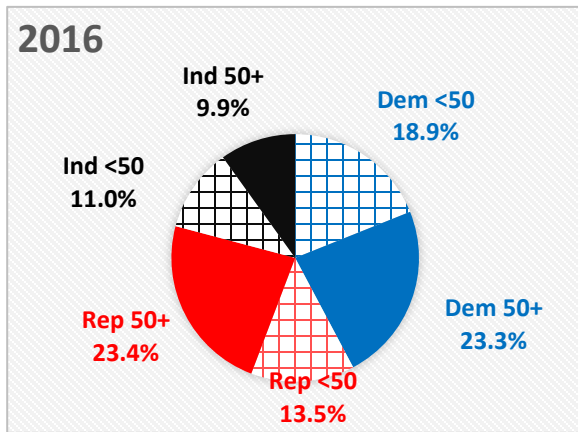

REGISTERED VOTERS (BY PARTY, AGE, SEX)

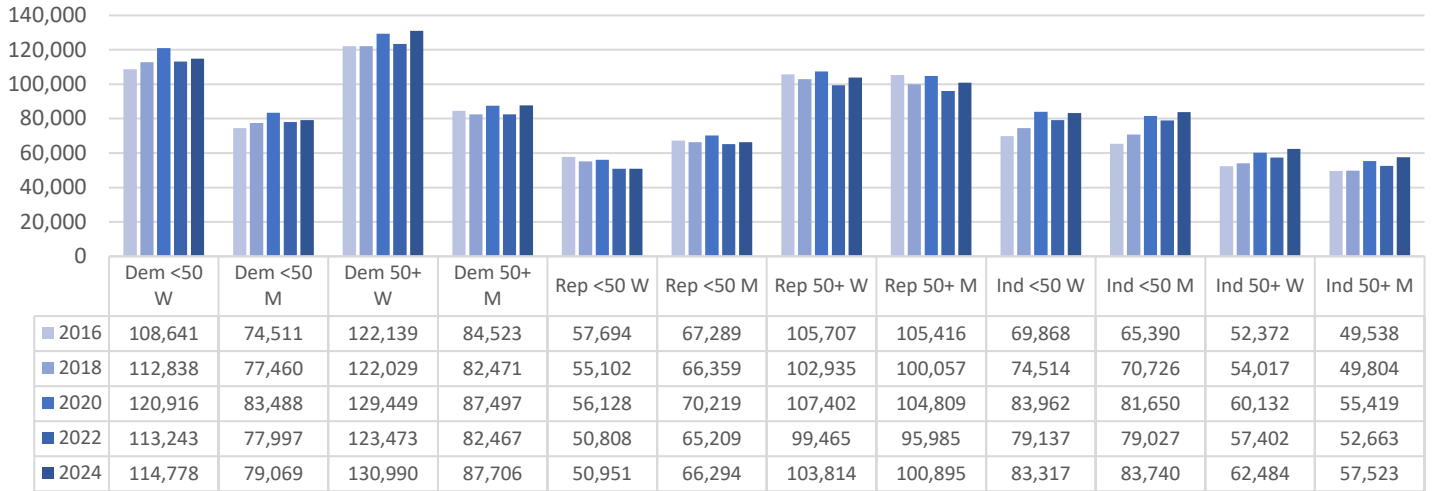

GENERAL ELECTION VOTE TOTALS (BY PARTY, AGE, SEX)

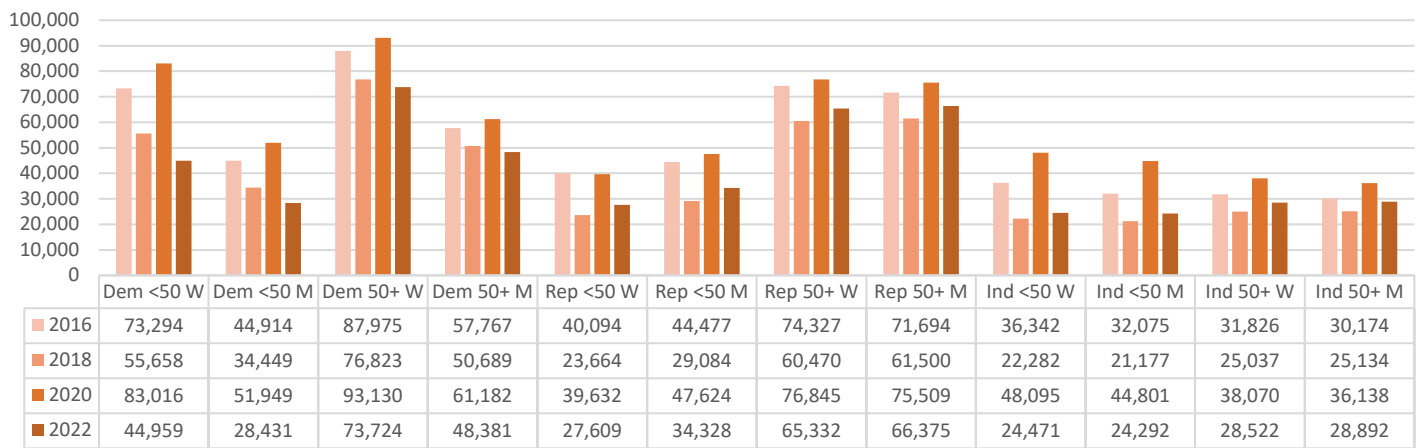

VOTER PARTICIPATION (AS A % OF REGISTERED BY PARTY, AGE, SEX)

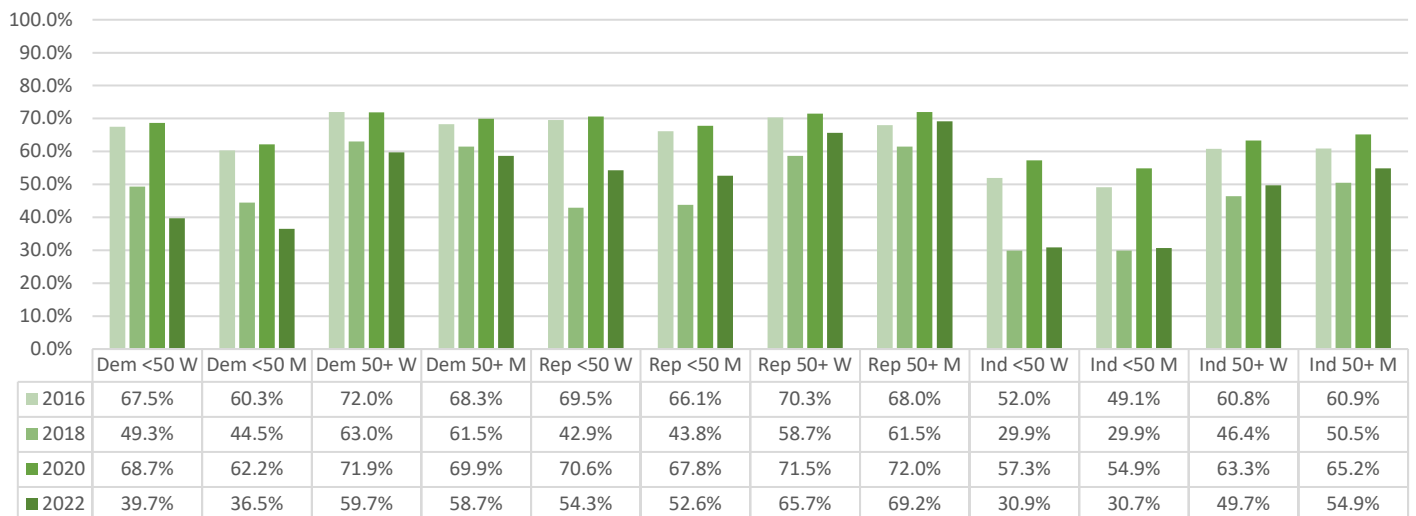

Voted in June 2024 Primary

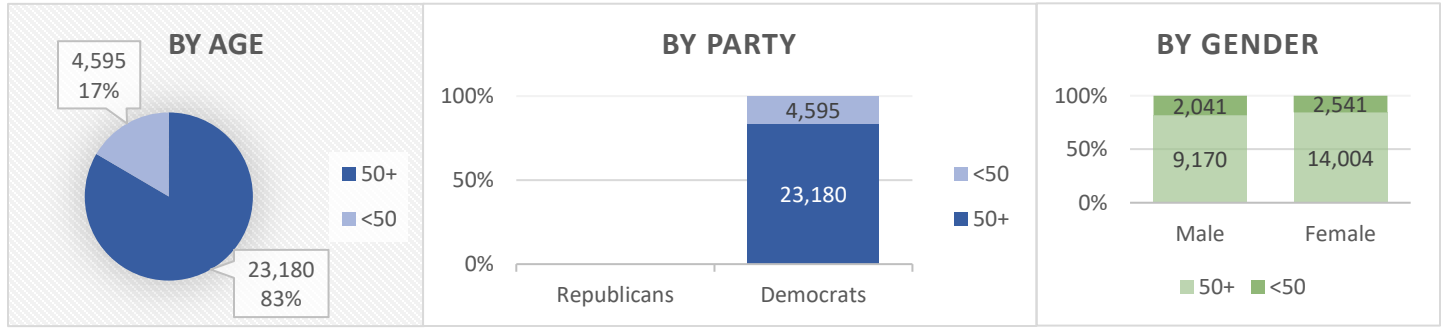

Current County Registration

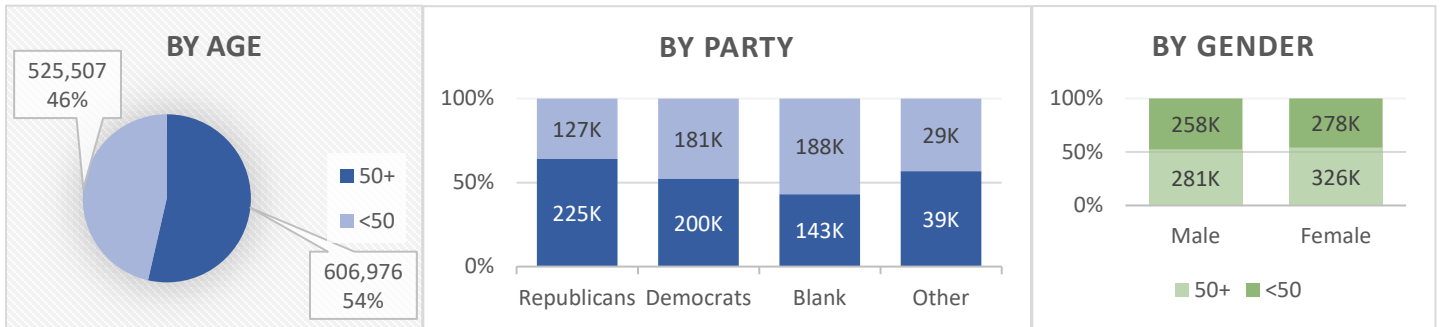

General Elections (% of total votes by Party, Age)

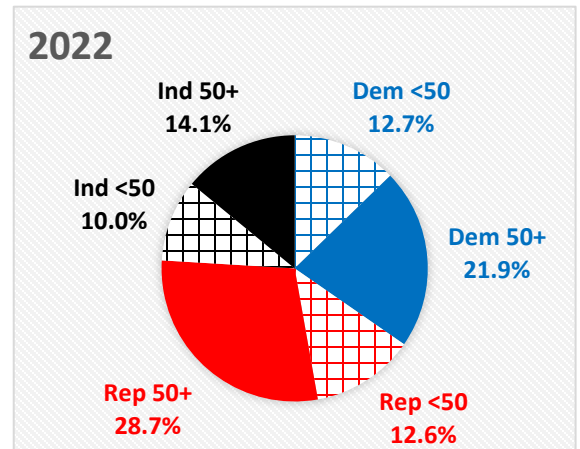
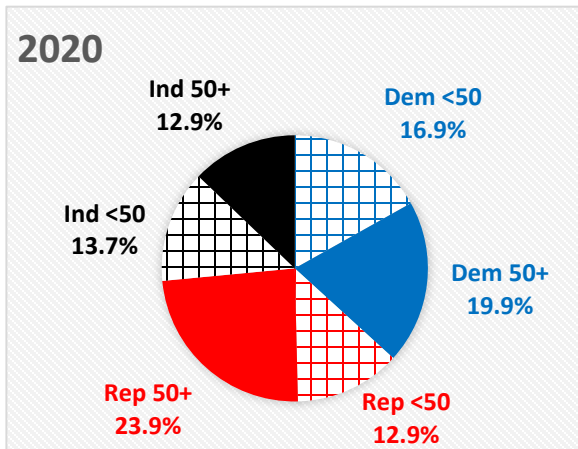
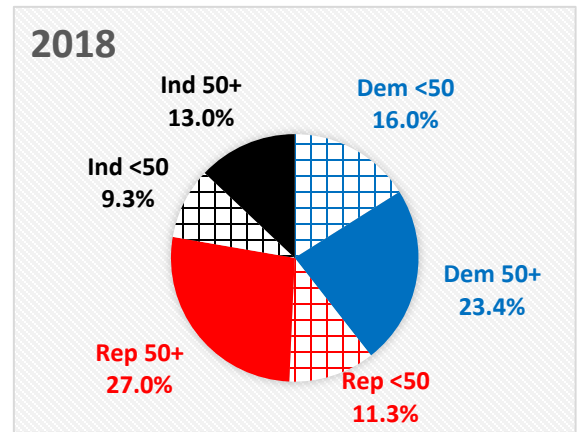
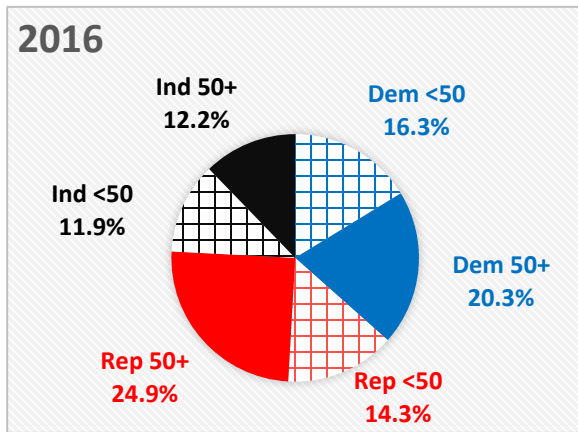

REGISTERED VOTERS (BY PARTY, AGE, SEX)

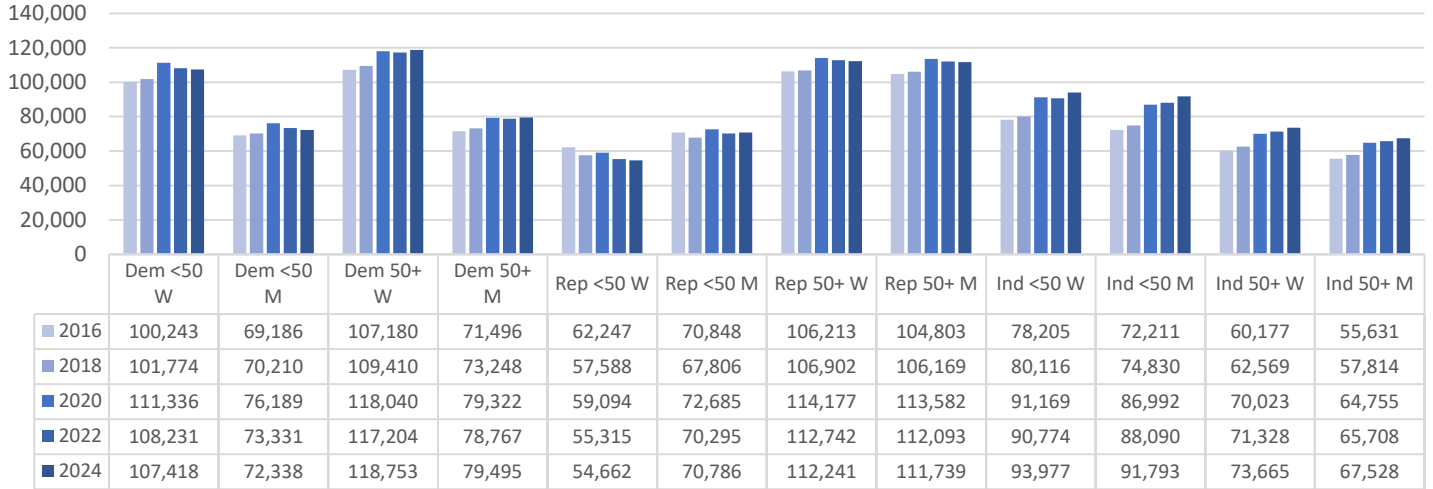

GENERAL ELECTION VOTE TOTALS (BY PARTY, AGE, SEX)

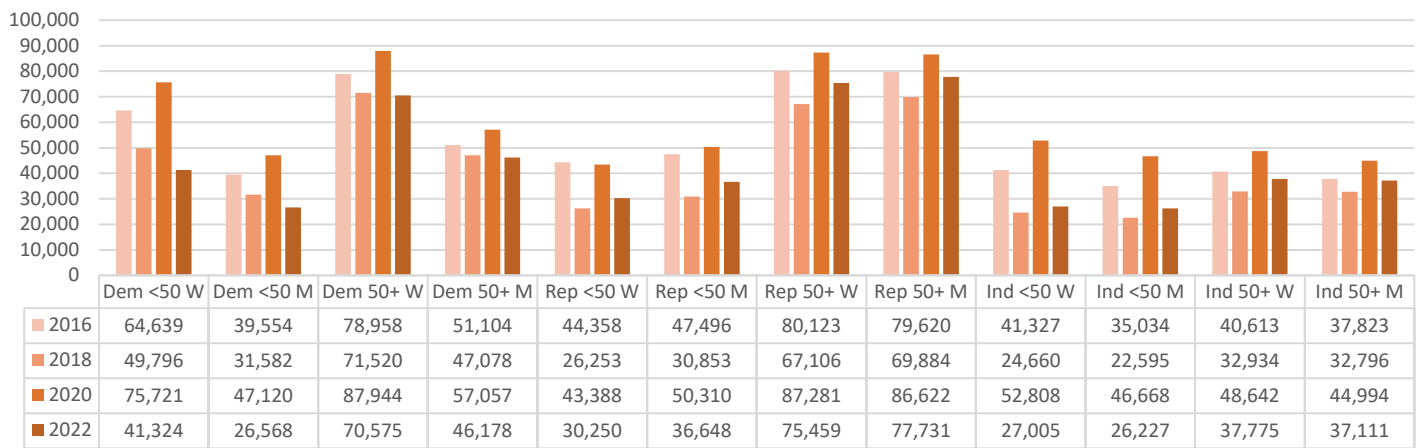

VOTER PARTICIPATION (AS A % OF REGISTERED BY PARTY, AGE, SEX)

